State News
News of activity in many communities through Virginia, Maryland and West Virginia will be found daily on . . .
First Page, Second Section.

The Washington Post

The Weather
Fair and slightly warmer today; light, variable winds, becoming gentle southerly.

NO. 21,637 — Entered as Second-Class Matter, Postoffice, Washington, D. C. — WASHINGTON: THURSDAY, SEPTEMBER 12, 1935 ★★ — Copyright, 1935, By The Washington Post. — THREE CENTS

Italian Delegates Warn of Another 'World War' As Britain's Envoy Demands League's Resistance

Aids of Long Charge Plot In His Death; Vow to Indict Guilty; Throngs View Body

Secretary of Senator Probes Alleged Plot, Secret Session.

Hints Lots Drawn For Role of Killer

Farmers of Bayou, State Leaders, Join in Line Passing Coffin.

By the United Press.

Baton Rouge, La., Sept. 11.—Huey Long's allies turned away from his coffin tonight, vowing to seek indictments against any person suspected of participating in an alleged plot which ended in the United States Senator's death.

While the high and the humble were streaming past Long's coffin in the rotunda of the State capitol, Earl Christenberry, the Senator's secretary, was pressing an investigation into charges that Long's murder was decided weeks ago at a secret meeting at which lots were drawn to determine who would do the shooting.

Long's friends will not hesitate to fling the accusation of conspiracy to murder against any person, it was said, and they are prepared to go before a grand jury to do it.

Christenberry said sufficient evidence already had been found to point to a conspiracy, but he refused to indicate the nature of it.

"There is no doubt that there was a plot to kill the Senator," he said. "We already know some things about it. You can bet your last dollar that as soon as we get some more evidence there is going to be action around here."

All this was going on back of the heavy bronze door in the capitol, where Long's political allies have their offices. Out in the vast rotunda of the capitol the people of Louisiana were enacting another drama as they filed past the coffin where Long's body, clad in a tuxedo suit, was lying.

Grave Is Dug.

That scene was almost a summation of Huey Long's life—a blend of noise, drama and crowds. The mourners' line curled into the front door and past the coffin. As they departed they had to go past a half-dozen carpenters who had opened their kits and spread their tools on the expensive marble floor of the rotunda. They were building two fences to keep in line the crowds that will move slowly past the coffin until 4 p. m. tomorow, when the funeral will be held.

Outside there was a clang of picks and spades. Grave diggers were hacking away at the turf in the sunken garden outside the capitol.

"It's unlucky to leave a grave open at night," a man in the crowd muttered.

National Guardsmen, unarmed but straight and tall in their brown uniforms, stood guard at the coffin. The wall behind the casket was smothered with flowers, and they, too, were a sort of history of Huey Long's life.

"Eleventh Ward of New Orleans," read a gilt ribbon across a cluster of roses and asters.

"New Orleans Clearing House Association," proclaimed another one.

At dusk 2,000 persons had drifted past the coffin, taking hurried looks at the body and turning to gape at the carpenters. One of them whistled softly as he sawed—a popular song called "When I Grow Too Old to Dream."

No tears were shed at the coffin once it had been moved into the capitol.

Earlier, Mrs. Long, swathed to the chin in dark melancholy blue, went to the funeral parlor and came out dabbing her eyes. Her daughter, Rose, 20, and a younger son, Russell, walked by her side. Rose clinched her handkerchief in her right hand.

But the scene in the rotunda was for persons who did not know Long—those who probably never saw him except in death. Farmers, red-necked from the sun and with the mud of the bayous caked on their boots, stood in line in the rain for a 2-second glimpse at the coffin.

The high French heels of young girls, going clickety-clack across the marble floor, challenged the din raised by the carpenters.

A surprising number of children

Continued on Page 3, Column 1.

Where Long's Body Lies in State

Associated Press WIREPHOTO.

Groups of persons are shown standing before the State Capitol at Baton Rouge yesterday, when the body of Senator Huey Long was placed in the rotunda of the edifice that Long built.

Flood Report Assailed.

Miami, Fla., Sept. 11 (AP).—The Greater Miami Ministerial Association today adopted a resolution charging the report of Aubrey Williams, FERA representative, that the Florida Keys storm disaster was "an act of God" constituted a "deliberate attempt to whitewash known facts."

St. Louis Battle Of Politicians Leaves 4 Shot

Factional Split Is Blamed for Revolver Fight at City Hall.

By the Associated Press.

St. Louis, Sept. 11.—A political quarrel in the office of John P. English, recorder of deeds, today ended in a revolver fight in which four men were wounded.

Bullets splattered against the walls of English's office and corridors of the city hall, while occupants of the building fled and women employes shrieked.

The wounded, none seriously hurt, are Lawrence J. Fontana, St. Louis, a State representative; City Market Master James O. Stubbs, and two policemen, Jonathan Painter and Arthur Sullivan.

The gun play followed a visit to English's office by Fontana and Stubbs.

An hour after the fight detectives arrested Gregory Moore, chief deputy recorder, who was booked at police headquarters "suspected of assault to kill." Police quoted him as explaining "it was just one of those things."

Witnesses said Stubbs accused English, who is chairman of the dominant Democratic city committee, or his assistant, Moore, of some political injustice done to Fontana.

English countered with the assertion that Fontana had pulled down signs advertising a picnic of English's Twenty-fourth Ward Democratic organization.

Following a scuffle, in which about six shots were fired, Fontana ran from the office, revolver in hand, followed by several other men. Stubbs, seized by police before he got out of the building, explained "Just a little fight. There was nobody hurt. I've got a right to carry a gun."

Later English said the visitors, apparently angered, provoked a quarrel. When asked if he were looking for trouble, Stubbs was quoted by the recorder as replying, "Yes."

Stubbs, then, according to English, pulled a gun and fired two shots.

4-Hour Temblor Noted.

Victoria, B. C., Sept. 11 (AP).—An earthquake of four hours' duration 3,940 miles from Victoria was recorded today at the meteorological observatory here. F. Napier Denison, director, said the tremor was first recorded at 10:14 a. m.

Ickes, Hopkins Set for Battle On Works Plan

Will Give Opposing Views to Roosevelt Today on Jam in Program.

By Felix Bruner.

Facing the fact that it will be impossible to carry out the $4,000,000,000 works relief project as originally planned, President Roosevelt will confer today with key men in the program. The conference, at Hyde Park, is expected to result in a revision of plans.

The President was faced with these alternatives:

1. Going ahead with the present program, including both "made" work and useful building projects, with the certainty that he can not achieve his objective of putting 3,500,000 persons to work by November 1.

2. Abandonment of much of the program, except work that can be started quickly, with a minimum of material costs, and pushing forward to the original goal of putting 3,500,000 persons to work by November 1.

In the conference today Mr. Roosevelt will receive arguments for both plans. Secretary Ickes left for Hyde Park yesterday armed with facts and figures. He planned to show the President how he can put 1,500,000 persons to work on useful building projects.

Harry L. Hopkins, Works Progress administrator, boarded a train for Hyde Park last night, also armed with facts and figures to show that if the Ickes plan is followed it will be many months before the Government can "get out of this business of relief."

Backing Ickes will be Charles West, Undersecretary of the Interior, and close friend of the President. In between, in the role of conciliator and political adviser, will be Frank C. Walker, head of the Division of Applications and In-

Continued on Page 3, Column 2.

U. of Mexico Closes.

Mexico City, Sept. 11 (AP).—The council of the University of Mexico voted to close the institution today for an indefinite period. With funds depleted and the student body divided into right and left wings, the council named a commission to convey to President Lazaro Cardenas a demand for a government subsidy and for full freedom of instruction.

Little Routs 2 More Foes In Title Drive

Golf Champion 7 Under Par in Ousting Riegel, Young in Amateur.

Goodman Beats College Champion; Lynch, Ex-G. U. Star, Wins

By Dave Herman.
A Staff Correspondent.

Cleveland, Sept. 11.—It looks like Lawson Little again.

The 25-year-old Californian, champion of America and Great Britain, battered down two more opponents today, literally ran rough shod over them and thus entered the fifth round of the National Amateur Golf Tournament, four steps removed from his goal.

While a flock of favorites, including a former champion, fell, in hectic "suicide round" battles, the square-jawed little marched on—conqueror of Knox Young, jr., of Pittsburgh, Pa., 6 and 5, in morning match, and 20-year-old Bobby Riegel, of Richmond, Southern champion, 5 and 3, in his afternoon encounter. Champion Little brought about the defeat of his two young challengers with spectacular golf that was not eclipsed by any of the 16 survivors for the double rounds today. Seven under par for 28 holes was this Little, 4 under in the morning, 3 under in the afternoon. So, it looks like Little again.

"How are you gonna beat him?" "And who's got the stuff to beat him?"

They are the questions spectators and scribes who have observed the keen play of Little asked themselves today, as they looked forward with interest to tomorrow's fifth and sixth-round matches.

Eight Left in Title Fight.

Left in the fight are eight golfers with national reputations. The others are fairly well known.

Johnny Goodman, the Omaha insurance salesman, who skyrocketed to fame by first bumping off Bobby Jones at Pebble Beach in 1929, only to win the 1933 National Open, had two gruelling matches. He had a close call in the morning, eliminating Hal Chase, 1 up, and in the fourth round the Nebraskan put out Ed White, of Texas, National Intercollegiate champion, 2 and 1.

Others who joined Little and Goodman, inseparable friends, by the way, in the fifth round were George Voigt, the former Walker Cup star, now playing in old-time form; Joe Lynch, of Boston, former Georgetown University captain; Walter Emery, of Oklahoma, 1933 national intercollegiate champion; Willie Turnesa, of New York; Charlie Kocsis, of Detroit; Jack Munger, of Dallas; Eddie Held, veteran New York star; Freddie Haas, 19-year-old Louisiana flash; Tommy Goodwin, of New York; Harry Givan, of Seattle, Northwest champion; Johnny Nash, of London, Canada; W. B. McCullough, of Philadelphia; Eddie Meister and Oliver Transue, both local hopes.

Little tackles McCullough tomorrow and you don't have to worry about that—the champion will meet either Turnesa or Voigt in the quarter-finals. Goodwin meets Kocsis and Goodman faces Meister.

Other battles bring into action the following: Givan vs. Munger, Emery vs. Held, Transue vs. Lynch and Nash vs. Haas.

The wave of upsets, started yesterday, did not abate one bit today. There were just as many, if not more.

Emery's victory over Ross Som-

Continued on Page 14, Column 5.

Allison Wins From Perry In an Upset

Texan Defeats Briton at Forest Hills; Finals Today.

Helen Jacobs Triumphs, Winning Her Fourth Consecutive Title.

By the United Press.

Forest Hills, N. Y., Sept. 11.—Fred Perry, for the past two years absolute monarch of a tennis empire which embraced all the far-flung courts of the world, today was dethroned by a red-necked, lantern-jawed fighter from Texas.

With 15,000 hysterical patriots cheering him on, Wilmer Allison, of Austin, blazed by Perry in straight sets, 7—5, 6—3, 6—3, to move into the final round of the Men's National Singles championship. Tomorrow he'll meet his Davis Cup comrade, Sidney B. Wood, of New York, in a battle for the title which has eluded them both for so many years.

Wood gained the right to contest for the championship with a 6—2, 4—6, 12—10, 6—2 victory over Bryan M. Grant, of Atlanta, in the opening of the semi-final of the day.

While the king was falling, a queen—Helen Jacobs, of Berkeley, Calif.—was moving on to greater triumphs. In the closing match of the day Miss Jacobs relentlessly mowed down Mrs. Sarah Palfrey Fabyan, of Boston, 6—2, 6—4, to win the Women's National championship.

Fourth Consecutive Title.

The victory, achieved with a minimum of effort, gave the smiling Californian her fourth consecutive American championship. A remarkable feat indeed, but when the great crowd, exhausted by almost six hours of tennis, shuffled out of the stadium it was of Allison, and his victory over the world's No. 1 man, that it talked.

The chief subject of the crowd's conversation was how Perry would have fared if he had not suffered a bad fall in the seventh game of the opening set—a fall which he said after it was all over—injured his right kidney and caused him intense pain whenever he swung his racquet arm.

Perry later minimized the injury. In the clubhouse after his defeat, the Wimbledon champion and ace of England's Davis Cup forces, said he had no "grouse."

"I had a licking coming to me, and it was my hard luck to have it come two days too soon. Allison played magnificently."

Allison in Fine Form.

Not in all his many years of campaigning has the Texan ever reached the heights he did today. It was doubtful that Fred, on the best day he ever saw, could have stemmed the irresistible surge of the Allison of today.

The Texan, from the first serve until the final point, played as a man possessed. It seemed that he was out to redeem himself for all his failures—Davis Cup and otherwise—of the past. No longer a youngster—Allison is nearing 31—he set a blistering pace all the way. He raced about the court to take and make his shots from everywhere, and when he laid his racquet on a ball—be it volley, lob, drive or service—he threw every ounce of his 155 pounds behind it.

And he didn't shoot for the middle. It was all or nothing on every shot, and during most of the three

Continued on Page 14, Column 8.

Boy, 4, Killed by Moving Van, Bringing Auto Toll Here to 75

Paul Botler Is Victim; Driver of Truck Held by Police Who Say He Lacks License; Two Others Injured in Day's Mishaps.

A child was killed and two persons were injured slightly in Washington traffic mishaps yesterday.

Four-year-old Paul Botler, 1307 South Capitol street, was hurt fatally when struck by a moving van near his home. His death brought the local traffic toll to 75 for the year.

Robert Hicks, colored, 31, 300 block of D street southwest, was held by police as driver of the van. He will appear before a coroner's jury. Detective Sergt. William Liverman, of the homicide squad, said that Hicks had been driving without a permit for nearly five years.

Young Botler was taken to Providence Hospital and admitted with internal injuries and a fractured skull. He died a few hours later.

An automobile backed into Charles Simms, colored, 77, as he walked across a parking lot in the first block of G street northeast. He was treated at Providence Hospital for minor injuries and sent to his home, 22 G street northeast.

Edward Wright, colored, 10, of 422 First street northwest, suffered lacerations and bruises when struck by an automobile at New Jersey avenue and E street northwest. He was treated at Providence Hospital.

Bitterness Voiced in Geneva At Sir Samuel's Insistence To Check Il Duce in Africa

Premier Writing Prompt Reply to Historic Talk Before Council.

Laval Thwarted In Plea for Peace

Expected to Side With English Despite Pact With Neighbor.

Copyright, 1935, by the United Press.

Geneva, Sept. 11.—Britain today advocated throwing full force of the League of Nations covenant against Italian militarism, and France seemed near a similar decision.

Sir Samuel Hoare, Britain's low-spoken, meticulously dressed foreign Secretary, announced England's stand in a speech directed over the heads of the members of the League Assembly to the Venice Palace in Rome, where Premier Benito Mussolini sits mapping plans for the conquest of Ethiopia.

Britain's demand drew a retort from Italy tonight that "if Sir Samuel Hoare's hint of sanctions is carried out, colonial affray may be transformed into a world war."

A spokesman for the Italian delegation to the League said Premier Mussolini would make prompt reply either through the press or in an address.

Italians Are Bitter.

The Italians were bitter at Hoare's assertion that "Britain stands for steady, collective resistance against all acts of unprovoked aggression."

His proposal that colonial economic advantages be shared with Italy drew the sneering comment of the Italian spokesman:

"Huey Long's successor was found in Geneva today when Sir Samuel Hoare organized the new share-the-wealth movement."

It was understood that Mussolini's reply would be even more vigorous and outspoken against alleged British interference with Italy's "colonial destiny."

The position of France in the crisis gained added importance when Premier Pierre Laval vainly attempted to reach Mussolini by telephone tonight to make a last-minute appeal for a compromise settlement, giving Italy peaceful economic control of most of Ethiopia.

It had been indicated earlier that Laval, if rebuffed, would throw France's lot with Britain to defend the League and seek a decisive test of Italy's ability to flaunt the Covenant of the Nations by attacking a member.

May Side With Britain.

Delegates of most of the 54 great and small powers represented in the Assembly, where Sir Samuel made his historic speech, indicated they would side with Britain to determine once and for all time whether the League shall continue to exist as a spineless society of "talkers" or stake its entire strength and prestige in a "do-or-die" effort to halt Italy.

All eyes were on Laval as the swarthy little butcher's son pondered whether to cast aside his hard-won friendship with Italy for the sake of preserving the League—foundation stone of French post-war foreign policy.

In Rome, Editor Virginio Gayda of Giornale d'Italia, an accepted spokesman for Mussolini, told his readers tonight: "The hour has come for the first important test of the newly established friendship between Italy and France. So far Premier Laval has shown determination to localize the Italo-Ethiopian conflict as a colonial affair. We expect Laval to pursue such a policy to the end in accordance with the just visualization whereon his policy was based."

The decision announced by Hoare and likewise the decision facing Laval, are fraught with terrible consequences. Peace of the world may hang in the balance.

If Italy attacks Ethiopia, a League member, she violates the covenant. The covenant provides that such a breach shall call for invoking by the other members of sanctions or penalties. This punishment may

Continued on Page 3, Column 1.

Allison Topples World's Champion

Associated Press Photos.

At top, Wilmer Allison, 31-year-old Texan, who yesterday dethroned England's Fred Perry (below) in straight sets in the semifinals of the National tennis championships at Forest Hills.

Hitler Scorns Wilson, Brags Of Nazi Power

Army 'Our Most Valued, Proudest Possession,' He Proclaims.

By the Associated Press.

Nurnberg, Germany, Sept. 11.—Adolf Hitler expressed jubilation that Germany has regained her military freedom and "is no longer a football" in a keynote proclamation read today to the Nazi Party convention.

Scoring the famous 14 points of the late Woodrow Wilson, the Reichsfuehrer demanded:

"Where are the 14 points of Wilson and where is the world today? The Reich is no longer a football and no longer an object of foreign maneuvering, but now is in security—in security not by pacts but by the real power of the nation and by the firm will of its leadership."

(President Wilson's 14 points in 1918 formed a basis for the Treaty of Versailles and for the eventual establishment of the League of Nations.)

Army Proudest Possession.

Hitler, in an official proclamation, asserted: "We Nazis intend to live in peace and quiet with our neighbors. It is not necessary for us to prove our security by any demonstrations. It is sufficient that we ourselves know it.

"We see in our army the protection for peaceful labor. And when we are forced to make sacrifices, then we will make them for our liberty and labor.

"This army is our most valued and proudest possession."

An anti-Semitic note found a prominent place in the first day's deliveration, as did a sharp warning to "men of the cloth" indulging in politics.

Rudolf Hess, minister without portfolio and chairman of the convention, told the Nazis Hitler had saved Germany from bolshevism.

30,000 Applaud Wildly.

He drew wild applause from his 30,000 listeners when he asserted: "For the first time the nation's defense force is attending this convention as a representative of the people."

Hitler this afternoon solemnly

Continued on Page 3, Column 5.

Oct. 10 Hinted As Zero Hour In Italy's War

Diplomatic Sources Think Date Is Set; Army-Navy Ties Tightened.

By the Associated Press.

Rome, Sept. 11.—Italy tightened the ties between her land and sea forces in and near East Africa tonight as hints were heard in diplomatic circles that October 10 might be the "zero hour" for hostilities with Ethiopia.

Provisions were announced for close collaboration between the fleet in the Red Sea, the Gulf of Aden and the Indian Ocean, and Gen. Emilio de Bono, who is high commissioner of Eritrea and Somaliland and commander of Il Duce's troops there.

An order published in the Official Gazette stated:

"The commander of the naval division of East Africa, in the case of particular emergencies of a colonial nature or hostilities of whatsoever nature, is to place himself at the disposition of the high commissioner of East Africa for the eventual use of any force recognized as urgent and as not contradictory to the directives imparted by the navy department."

Plan Closest Co-operation.

The commander also was told that in the case of combined operations with the army air force he is to cooperate most closely with Gen. de Bono. Permission was granted for the use of special supplies for refueling at points remote from bases.

Military men described the provisions as a preparatory move to the closest co-operation between the navy and the army when—and if—the Italo-Ethiopian war begins.

As for the latest speculation concerning the "zero hour," diplomatic informants said their word concerning the October 10 date came from government sources. This, however, could not be confirmed.

The press, following upon the strong speech at Geneva by Sir Samuel Hoare, British foreign secretary, appealed to France not to follow Great Britain in her attitude toward sanctions.

The Giornale d'Italia, which often

Continued on Page 2, Column 4.

Italy Predicts World War If League Resists

Bitter Over Demands by Britain to Halt War Plans in Africa.

Continued from Page 1.

take the form of economic pressure—blockades and embargoes—or if necessary military action.

Mussolini has foreseen the eventuality. In his recent interview with Ed L. Keen, United Press executive, he asserted he was ready to go ahead "with the League, without it or against it." With 1,000,000 men under arms by October, Mussolini believes he is ready to wthstand any threat of nternatonal mltary nterventon.

Hoare's speech contained many sidelights on British policy, but he made certain there would be no doubt as to the keynote of John Bull's intention.

To Resist Aggression.

Near the end of his speech, Sir Samuel paused, raised his right hand above his head and thrice smote the tribune to command unwavering attention.

Then, with all eyes fixed upon him, he declared:

"Britain stands for steady collective resistance against all acts of unprovoked aggression."

Again smacking his hand against the speaker's stand, he repeated deliberately.

"Steady, collective resistance against all acts of unprovoked aggression."

Delegates and galleries received the words with sober attention. Baron Pompeo Aloisi, of Italy, toyed with his monocle, poker-faced.

It was understood the phrase which Hoare emphasized was agreed upon textually with Prime Minister Stanley Baldwin in London.

Peaceful Means Urged.

Sir Samuel reaffirmed Britain's recognition of Italy's need for expansion of territories and new colonial sources of raw materials, but insisted that these ends could be attained peacefully.

He concluded with a clear hint that if the League fails to fulfill its duty, Britain may withdraw into diplomatic isolation from th European continent.

"I can not believe," he said, "that Britain's attitude toward the covenant will change so long as the League remains an effective body and the main bridge between the United Kingdom and the continent remains intact.

"It is easy to exaggerate the decisive character of the advantage which a supply of raw materials appears to give the countries possessing them, for there are countries which, having little or no natural abundance, have yet made themselves prosperous and powerful by industry and trade.

Exploitation Is Hinted.

"It is clear that in the view of many, this is a real problem and we should be foolish to ignore it. Maybe this is exaggerated, it may be also that it is exploited for other purposes.

"Nevertheless, the question is causing discontent and anxiety. The wise course is to investigate it, see what proposals there are for dealing with it, see what is the real scope of the trouble and if the trouble is substantial, try to remove it."

Sir Samuel indicated Britain is ready to grant Italy substantial economic concessions in Ethiopia but that she opposes Italian territorial expansion.

"In the view of his majesty's government," the foreign minister continued, "this problem is economic rather than political or territorial. It is fear of monopoly—of withholding essential colonial raw materials—that is causing alarm.

Fidelity to League.

The foreign secretary emphasized Britain's "unwavering fidelity to the League and all that it stands for."

"The case before us is no exception, but on the contrary a continuance of that rule. The recent response of public opinion shows how completely the (British) nation supports the government in full acceptance of its obligations to the League membership, which often is proclaimed the keynote of its foreign policy."

The League, Sir Samuel said, "in conformity with its precise and explicit obligations, stands, and my country stands with it, for collective maintainance of the Covenant in its entirety."

There was an implied warning to France in Sir Samuel's assertion that "in the present crisis the nations must fulfill their League obligations as well as safeguard their own security." France, since the situation became acute, has been wrenched between desire to maintain the League—on which her foreign policy is based—and at the same time avoid offense to Italy, whom she has won only recently to the "Stresa front" against Germany.

The British statesman finished, amid a blaze of camera flash-lights, with an urgent appeal to Italy to stand by the League.

"There are too many empty chairs at our table now," Sir Samuel said.

He made it clear that John Bull has no intention of becoming the world's policeman, asserting that "if the burden of the Covenant is to be borne, it must be borne collectively."

Winant Arrives to Begin Social Security Duties

John G. Winant, former Governor of New Hampshire, who has been appointed chairman of the new National Social Security Board, arrived yesterday and plunged into detail work in the office of another board member, Arthur J. Altmeyer, Assistant Secretary of Labor.

Winant came from New York, where he landed Tuesday, en route from his last post as assistant director of the International Labor Organization in Geneva.

Between You and Me

Lack of Chiseling Muffles Drums For New NRA; Liberty League Aids Little Lawyers.

By Raymond Clapper

PROSPECTS of a new NRA next winter are growing more and more remote.

The reason is that the anticipated ammunition which was to have put the drive behind a new NRA has not been provided by the benighted business man. In other words, the flagrnat breaking down of code hours and wages which was scheduled to follow the Schechter decision throwing out NRA did not appear in the proportions that had been expected. The business man turned out to be more civilized than the Administration had expected.

There has been some breaking down, but it did not reach the anticipated epidemic proportions. After the Schechter decision, Mr. Roosevelt asked NRA to check up on wages and hours and report departures from NRA standards.

NRA listed 9,049 violations of code standards in working conditins during July and 5,779 in June, following the Supreme Court decision. In June, 857 instances of price-cutting were reported and 2,490 in July. This, however, failed to startle anyone. Throughout the existence of NRA there had been thousands of violations. Files of the NRA compliance division were gorged with complaints long before the Supreme Court said nobody had to obey the codes.

* * * *

NRA field studies since the Schechter decision indicate that there are two definite waves moving along in the wake of NRA's collapse. In the first wave, hours are stretched. Along behind that is moving a wave of wage reductions and layoffs. These two waves originated among the small chiselers, the same concerns which caused Gen. Johnson so much woe in the earlier NRA days and which, later, Donald R. Richberg had to wrestle with. Gradually these two waves have moved on from the chiselers into the field of small competitors who were forced, in self-preservation, to meet their competition.

This progressive breaking down of standards has not noticeably appeared yet in the larger, more solidly founded industries. These larger industries, officials say, have shown a far-sighted interest in attempting to preserve the gains in working standards introduced under NRA. Their sense of responsibility in this situation has averted a public reaction which would have demanded revival of some form of control. One factor favoring concerns which desired to preserve the labor gains made during NRA has been the business pick-up which has eased the pressure to cut into pay rolls.

* * *

Data now are being assembled covering wages and hours for the current period. Some had expected that after Congress adjourned, and public attention was diverted, there might be a more widespread breaking down of standards. NRA officials have been unable to detect marked change in this direction from the incomplete data now at hand.

Unless there should be some decided change in the next few months, it will be difficult to present a case strong enough to persuade Congress that a new NRA should be set up. Feeling in Congress is inclined against revival of such an experiment. Even after President Roosevelt requested the House Ways and Means Committee and the Senate Finance Committee to make a study of the situation with a view of presenting legislation next winter, the respective chairmen displayed no interest.

If the more representative business concerns continue their present course, the fact that numbers of little concerns, mostly beyond reach of Federal legislation anyway, are chiseling, probably will have little effect on Congress.

* * *

Democratic National Chairman Farley is counting on the Guffey coal law to carry Pennsylvania for Mr. Roosevelt this time. This is the bill which the President asked Congress to pass regardless of constitutional doubts, "however reasonable." If the Supreme Court throws the act out, Mr. Farley will still count on it carrying Pennsylvania.

The report is around that the staff of ace lawyers—including John W. Davis and George W. Wickersham — retained by the American Liberty League to study New Deal legislation has completed its opinion holding the Guffey coal act unconstitutional. This "unofficial Supreme Court" is preparing its opinions in legal form, with complete citations, to be sold in pamphlets for a few cents each. That will save private lawyers a good deal of work. They can take the Liberty League brief, strike out the names of half a dozen $50,000 lawyers, sign with a better case than they could their own names, and go to court prepare for themselves.

* * *

Mrs. Alice Roosevelt Longworth comparing Huey Long and Cousin Franklin in the Ladies Home Journal this month: "If Senator Long has the charm of the cartoon kids, let us say, it seems to me that Mr. Roosevelt's is perhaps more like that of the boy hero of a book I recollect reading when I was a child, who was always sunny and sweet and unperturbed. A sort of precursor of the latter-day character of Pollyanna."

* * *

Apparently the impression has got around that the Administration has an exchange professorship arrangement with the Soviets. The Democratic national committee has a letter from a man who wants the job of prime minister in Siberia.

* * *

When Postmaster General Farley was in Hollywood recently he had a visit with Shirley Temple.

"Is she a Democrat?" Farley was asked.

She acts like one," he replied.

Probably always asking for more candy.

War in Ethiopia Set for Oct. 10, Diplomats Hear

Rome Orders Cooperation Between Land Forces and Her Fleets.

Continued from Page 1.

reflects the government position, suggested in a two-column front-page editorial that although France Might gain Britain's sympathies by supporting England now, Britain's attitude may change if the conservative government falls.

It asked Laval: "What faith can France have in Britain's conception of European politics if England draws her infantile theme of spite and retaliation to the point where she has threatened to exclude herself from Europe?"

The Gioornale D'Italia reminded Premier Laval of France the present friendship between Italy and France is due in part to his efforts.

Japan Held as Example.

Continuing its argument, the newspaper asked how France could vote for sanctions when sanctions were not imposed in other cases, such as Japan's invasion of Manchuria.

The newspaper demanded that the League, instead of talking about sanctions, devote its effort to localizing the Italo-Ethiopian conflict, for "in regard to the East African situation one can not honestly avoid speaking of conflict.

"This conflict, initiated by Ethiopia in an uninterrupted series of aggressions and violations, now follows its inevitable and logical course.

"All those governments and men who with good faith want to work for peace can now propose only this theme—localize the conflict, restore it to the colonial nature which it should have and avoid every way it might precipitate an absurd European tragedy.

"This has been up to this time the line maintained by Laval. We expect it will be followed to the end, according to the just view which inspired it."

An official communique denied a report that Italy has suggested to Germany the formation of a non-aggression pact.

Founder's Day Observed At Home for Orphans

Special Dispatch to The Post.

Hagerstown, Md., Sept. 11.—Several hundred attended open house at the Washington County Orphans' Home at San Mar, which celebrated its fifty-second anniversary today. The home is one of the oldest institutions of its kind in the State.

A musical program was given in the afternoon by the Y. M. C. A. Junior Band. The Rev. C. H. Funk, Beaver Creek, pointed out that in 52 years approximately 1,200 orphans had been cared for by the home.

Frederick Will Issue Sewerage Questionnaire

Frederick, Md., Sept. 11 (AP).—The mayor and city council have decided to issue a public questionnaire concerning the proposed city sewerage system.

A special election is to be held September 24 on a bond issue for the project. The questionnaire will supply facts regarding the building and financing of the plan. The Lions Club and has gone on record supporting the project. The system would be built with a Federal grant and loan.

When you lose anything, a Post Classified Ad will find it "the first thing in the morning." Just phone National 4200.

Snell Foresees Attack in '36 On Constitution

Claims New Deal Bills Aim to Dramatize Issue for Next Campaign.

By the Associated Press.

A Republican charge that President Roosevelt had "dictatorially demanded" unconstitutional legislation in order to dramatize a 1936 campaign demand for a change in the Constitution, came yesterday from Representative Snell, of New York.

Snell, House minority leader and one of twenty-odd persons who have been mentioned for the Republican presidential nomination, made the statement just as it was disclosed that despite the busy days of Republicans, the Democratic national committee planned to pursue a waiting policy for the next three months.

Chairman James A. Farley went on record with the remark that there would be little activity so far as the committee was concerned until about time to begin rounding up delegates in January for the national convention.

Fletcher Plans Meeting.

At Republican headquarters, Chairman Henry P. Fletcher was busy with plans for a meeting of the national executive committee two weeks hence. He was arranging to put before the committee an outline of his program for the next few months. Already he had set about expanding the women's division.

Outside of committee circles, there was more activity forecast for the Democrats, however. President Roosevelt was described at Hyde Park as likely to make at least one speech on his forthcoming Western trip, giving his views of the accomplishments of the last session of Congress.

Talk of the plan came in the midst of a disagreement over whether Senator Huey P. Long would have been a strong threat to the re-election of Mr. Roosevelt. Senator Nye (Republican), North Dakota, thought he might have held the balance of power. Senators Thomas (Democrat), Oklahoma, and Donahey (Democrat), Ohio, did not believe he would have changed the result in 1936.

Funds Are Sought.

Chief among the duties to be performed by the two national committees in coming months is raising funds to finance the campaign. In this respect, the Republicans were disclosed yesterday to be some $425,000 better off than the Democrats. They had $25,000 in the bank. The Democratic financial statement yesterday showed they had $14,890 in the bank, $1,170 in pledges and $417,868 in debts.

The statement was filed here as word came of a talk President Roosevelt had on Tuesday with Father Charles E. Coughlin, the Detroit priest, at Hyde Park. Almost simultaneously a denial was made public there that January had been decided upon as a time for the resignation of Farley as Postmaster General.

Friends have said that Farley intended to begin some time this fall or early winter to devote his whole time to the campaign. His denial of a specific date was not expected to alter that intention. The statement telephoned to Hyde Park by Farley was that it was up to the President to decide when he should quit. At Hyde Park, it was emphasized further that a resignation time had not been discussed in the recent conferences between Mr. Roosevelt and his Postmaster General.

Snell Fears "Big Stick."

There was no outward hint of the nature of the Detroit priest's visit. In recent months he has been a strong critic of the New Deal.

The Snell statement, published in yesterday's final Congressional Record, said that measures enacted by Congress would be "dumped" upon the Supreme Court which would hold them unconstitutional.

Snell added that this would give the President the club "with which to belabor both the Supreme Court and the United States Constitution."

"There can be little doubt that such tactics may be politically shrewd," he said.

"That President Roosevelt and his advisers intend to make an attack on the Constitution a part of their campaign next year is perfectly obvious. It does not rest on speculation. Their record clearly indicates it.

"The Republican Party is prepared to meet that challenge. We will welcome a straight-out fight to the finish on that issue.

"The short cut to Utopia which the demagogic leader always promises, and demands haste in reaching that destination, leads nowhere but to the destruction of orderly government and the loss of liberty by the individual."

Women to Take Field.

A flying squadron of ten prominent Republican women, to create "an enthusiastic party spirit," is planned by Mrs. Robert Lincoln Hoyal, director of the women's division of the Republican national committee.

Mrs. Hoyal's plans include the appointment of well known women of the party organization who will go into the field to deliver addresses and arouse party enthusiasm.

She said she planned to ask the executive committee of the national committee, which meets September 25, to pay the traveling expenses of the flying squadron. Party headquarters, it was learned, had received assurance from New York that a united drive of local, State and national workers had resulted in the collection of $40,000 which will be placed in the national party fund.

Virginia Couple Wed.

Special Dispatch to The Post.

Leesburg, Va., Sept. 11.—Announcement has been received here of the marriage in Upperville, Va., Thursday, of Miss Mabel Furr, daughter of the late John W. Furr, of Bloomfield, and C. W. Thomas, of Aldie, son of the late Phineas W. Thomas. The ceremony was performed by the Rev. John W. Seay at the Methodist parsonage.

Schools Open Today.

Special Dispatch to The Post.

Heathsville, Va., Sept. 11.—The white public schools of Northumberland and Lancaster counties, W. S. Brent, of Heathsville, superintendent, will open tomorrow. The Julius Rosenwald High School at Reedville, Northumberland County, and the A. T. Wright High School at White Stone, colored, will also open tomorrow. Other colored schools will open October 1.

Plane Is Built at Hagerstown For Expedition to New Guinea

'Baby Amphibian' Will Aid in Search for New Plants and Animals.

Special Dispatch to The Post.

Hagerstown, Md., Sept. 11.—Richard Archbold, research associate in mammology of the Museum of Natural History, New York City, is in Hagerstown awaiting delivery of a specially built plane capable of landing on small lakes, which will be used early in 1936 by an expedition into sections of New Guinea where new species of animals and plants are known to exist. It is the western section of New Guinea, some places of which have never before been explored, that the Archbold party will explore.

The specially built "baby amphibian" which the expedition will use is similar to planes being built here by the Fairchild Aircraft Corporation for Pan-American Airways Service in Alaska.

When the expedition is working in sections inaccessible by plane, the amphibian will be used in dropping supplies. A specially built cargo chute is being installed for this purpose.

The single-motored plane will carry ten, including pilot and co-pilot. Russell Rogers is the regular pilot of the expedition and is here to make tests before the plane is flown to North Beach, Long Island, for further tests.

A small island off the west coast of New Guinea will be the base of the expedition. The plane will be placed aboard steamer at San Francisco for Sidney, Australia, whence it will be flown to its base.

The plane will be equipped with an aerial camera, and many sections of New Guinea will be photographed from the air. Only preserved and mounted animals will be brought back. The expedition head expects to find about 100 new plants.

Associated with Archbold in the expedition party will be G. H. H. Ttate, associate curator at the Museum of Natural History, while A. L. Rand will be in charge of the advance party.

Reception Honors Pastor.

Mercersburg, Pa., Sept. 11.—A reception was held Monday evening by members of the Reformed church here for their new pastor, the Rev. James W. Moyer. A program was presided over by Dr. C. A. Brown, of the faculty of the Mercersburg Academy.

SPECIAL NOTICES

SPECIAL RETURN-LOAD RATES ON FULL and part loads; to all points within 1,000 miles; padded vans; fast service. Local moving also. Phone NA. 1460. NATL. DEL. ASSO., INC., 1317 N Y. Ave.

BOYD Training Pays. Special business, Secretarial and Review Courses. Day-Evening. Easy to learn. Position guaranteed graduates. Openings Daily. Inquire NAt. 2238; 1333 F st. nw.

Save Money on Storage and Moving
All Furniture Carefully Crated and Packed by Experts
SMITH'S FIRE-PROOF STORAGE
Long Distance Movers
Fine Fur Coats Fumigated and Stored in Moth-Proof Rooms, Oriental Rugs Shampooed or Cleaned by Armenian Experts.
1313 U St. Phone No. 3343

Emile Jr. Is Back From Paris
—after weeks of visiting the fashion centers of Europe in search of authentic hair styles for the coming season.
Creator of Individuality Permanent Waves
Consult Emile Jr. for the latest Fall and Winter Hair Coiffures
The Consultation Is Free, of Course
Two Locations—
528 12th St. N.W. Natl. 2028 One Door South of F St.
Telephones
3042 14th St. N.W. Adams 6700 Open till 9 P. M.

HOSIERY REPAIRS
Highest Quality—Lowest Price
One-Thread Run—15c
Pulled Threads—10c inch
While-You-Wait Service
SOUTHERN STELOS CO.
613 12th St. N.W. NAtl. 8442.

Over Arlington Memorial Bridge On Upper Alexandria Road
THE LITTLE TEA HOUSE
12 to 8:00
Unlimited Parking Space
Only 10 Minutes From Your Hotel

A delicious surprise!

Sealtest Southern Dairies Ice Cream
50c A QUART
AT ALL SOUTHERN DAIRIES DEALERS
Made Under the Sealtest System of Laboratory Protection
Southern Dairies
POLKA DOT ICE CREAM
Vanilla ice cream, sprinkled with tempting bits of bittersweet chocolate.

Hickey-Freeman
CUSTOMIZED CLOTHES
CANTERBURY SUITS
GENTLEMEN seeking the finest will appreciate our Canterbury Suits, customized by Hickey-Freeman. The fabrics were carefully selected for pattern and colour from the very top grade English woolens. The models reflect the same good taste expected from the highest price custom shops. The tailouring is the inimitable hand needling of Hickey-Freeman.
$95
Goldheim's
Apparel for Gentlemen . . . Established 1875
1409 H Street N.W. NAtional 1409

IN NEW YORK ENJOY LIVING AT THE SAVOY-PLAZA

OVERLOOKING CENTRAL PARK
Every comfort cleverly contrived to make your visit a memorable success. Spacious rooms assure luxurious living, while prompt, cheerful service, tempting cuisine and exciting entertainment are some of the attendant harmonies. The Savoy-Plaza, with Central Park at its door, offers a distinguished address in the heart of the city. Fine shops, theatres and subway near-by, and Radio City within a few minutes' walk. On your next trip, plan on the Savoy-Plaza. Single rooms, $5, $6, $7 . . . Double $7, $8, $9 . . . Suites from $10.
THE NEW SAVOY ROOM, Opening Thursday October 3rd . . . Dancing and Entertainment
FIFTH AVENUE SAVOY-PLAZA 58th to 59th STREETS
Henry A. Rost Managing Director
NEW YORK
George Suter Resident Manager

I. MILLER now offers a new Extended Charge Account Service
J. Miller, world famous maker of beautiful shoes, now, through a new, wonderfully convenient Extended Charge Service, makes it possible for women of good taste but modest means to enjoy the luxury of fine shoes, bags and hosiery.

WHAT IS AN EXTENDED CHARGE SERVICE?
● It is totally different than an ordinary Charge Account. With our EXTENDED Charge Service you can spread your payments over a period of three months. You yourself arrange the terms of payment with our credit manager.

HOW TO OPEN AN EXTENDED CHARGE ACCOUNT?
● All you need to do is to write a post card or telephone for an application blank. It's very simple; not a complicated questionnaire. Or, better still, come into the I. Miller Store, select what you like and then, instead of opening your purse, simply say, "I want to open an EXTENDED Charge Account."

WHO IS ELIGIBLE TO OPEN AN EXTENDED ACCOUNT?
● We welcome — very gladly offer this service to all women who are regularly employed or have a responsible, if modest means of support or income. It doesn't matter whether or not you ever had a Charge Account in other stores.

IS NOW A GOOD TIME TO OPEN AN ACCOUNT?
● Yes. Right now we are showing our new Fall models — beautiful and so very chic and authoritatively "Costume-Right" shoes, bags and hose too, for Swagger Sports, Town Tailleur and Dressy Afternoon Costumes.

Buy now EXTEND YOUR PAYMENTS OVER 3 MONTHS
TO OBTAIN AN APPLICATION BLANK
Write I. MILLER • 1222 F. STREET, N. W. or Phone METRO 0748

State Probing Plot Charges In Long's Death

Officials Silent on Data; Thousands View Body of Senator.

Continued from Page 1.

was in this line. One girl of 6 led her mother up to the coffin, but the woman turned away. The little girl looked.

Generally, Long's enemies stayed away. Some of them were in the crowd outside the capitol when the body was brought from the funeral parlor. They took off their straw hats, limp and drooping from the rain, as the coffin was carried up the sweeping flight of steps.

One of the first persons past the coffin was Mrs. Josephine Fohn, of New Orleans, an elderly woman in a shapeless brown dress. At the neck of her dress sparkled a pin—a gilt ornament in the shape of a fish. On the fish's head was a crown.

"See," she said, while waiting for the line that stretched to the coffin to shorten, "see, a kingfish."

Rap, rap, rap, went the carpenter's hammers and still Mrs. Fohn talked.

"I don't know whether he was right all the time," she said, "but I guess he was fo rpoor folks. I'm poor folks. He said 'Every man's a king.' And I guess he meant it. Maybe he was wrong sometime, but when I read where he had died, I said to my two boys 'you've got to take me up to Baton Rouge in your car so I can go to the funeral.' They couldn't get away. I came on the bus."

The line was getting shorter now and Mrs. Fohn was abreast of the coffin. There was steam on the lenses of her horn-rimmed glasses and she brushed at them angrily. Mrs. Fohn took a quick look at the coffin and doddered out into the rain. The crowd swallowed her. Inside a carpenter whistled and pounded a nail through a two-by-four.

Gloom was both outside and inside the Capitol. Long lieutenants, still groping for a formula to retain control of the State, whispered in the corners. They told stories in a vague, uncertain way of how the plot to assassinate Long had been taking shape for more than a month. No follower of Long was prepared to say who was associated with Weiss in this movement, but they whisperde of a meeting at which lots were drawn to determine who should fire the shot.

Tell of "Mistake."

One story that seemed to have some substance is that whoever was plotting against Long's life almost got the wrong man. A Long's weight and height, was drivstocky, bushy-haired man, about ing along the road in a car, it was said, when another automobile ran him to the side of the road. Two men, waving pistols, told the man who resembled Long to get out of the car. While his face still was a blur in the dark, they are reported to have said to him:

"You're the guy we're looking for."

Once he stepped out of the glare of the headlights, and the armed men got a look at his face, they changed their minds, it was related.

"Sorry, brother," they were reported to have said, "it's our mistake. We're looking for the big shot."

This incident was reported to Long and was one of the reasons he got up in the United States Senate and read a stenographic report on what he said was a conference of his enemies, planning assassination.

All except one of Long's safety deposit boxes have been opened, according to Christenberry. No will was found, he added. It is known that Long's life was insured for $50,000.

"That insurance policy is the largest item we know of in his estate now," Christenberry said. "Of course, he owns a home in New Orleans and has other small assets."

Accord in Family.

Death seems to have brought reconciliation to the Long family. There were times when Earl and Julius Long were at odds with their brother. Once when Earl was testifying in the endless litigation in which Huey was involved, the Senator raced down the aisle of the courtroom, shouting: "Listen to that Earl Long lie.'

Now the family is united here and will attend the funeral, headed by 82-yearlold Huey P. Long, sr.

Anti-Long forces were quiet today, disregarding the rumors and stories of an assassination plot. However, they checked their records to see whether there was evidence that Weiss had been active in opposition to the Senator's dictatorship. They found only that Weiss had voted consistently against the Long faction.

Lee O. Lester, vice president of the Square Dealers, an anti-Long organization, said he would not commit the group to any definite policy until the board had met and taken action.

Sister Starts Air Trip to Long's Funeral

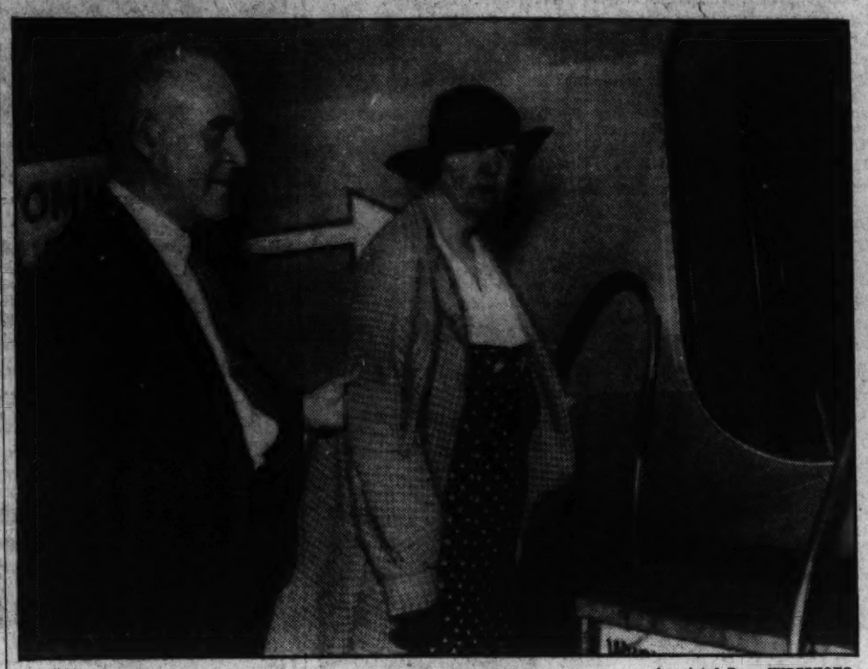

Associated Press WIREPHOTO.

Miss Caledonia Long, sister of the slain Louisiana dictator, shown being escorted by a friend to an airplane in Denver yesterday, on the journey back to Louisiana to attend the funeral of Huey Long.

Ickes, Hopkins Set for Battle On Works Plan

Will Give Opposing Xiews to Roosevelt Today on Jam in Program.

Continued from Page 1.

formation. In addition, Undersecretary Tugwell, in charge of Rural Rehabilitation, will be present.

The President will be under the necessity of choosing between the Ickes program and the Hopkins program. No possibility of reconciliation of the differences is seen. The two key men of the works program are as far apart as the poles on what should be done.

Complaints Pour In.

Facing not only the failure of the plan, President Roosevelt is confronted also with the fact that the works program, hailed originally as a great political aid to the Administration, is rapidly developing into a political boomerang. There is evidence that hundreds of communities seeing their useful projects thrown out in favor of boondoogling schemes are making their feelings known. Hyde Park is being deluged with letters of complaint.

From Cincinnati, the Associated Press reported that William Green, president of the American Federation of Labor, had announced that he plans to appeal to President Roosevelt to overrule the PWA project rejections made by Hopkins.

"We are alarmed over the policy of Hopkins in rejecting so many PWA projects," Green said. "We are appealing to the President to intervene. I am sending a telegram to the President tonight."

Green was in Cincinnati to address a convention of the American Federation of Government Employes.

Projects Turned Down.

In most instances of PWA projects, communities have arranged to pay 55 per cent of the cost. They have done this because they believe the projects are necessary and they are willing to assume more than half the cost. In about 2,000 instances Hopkins has turned down these projects.

In each instance in which a projects has been turned down by Hopkins, Ickes has quickly informed the community concerned of just what has happened. Since September 4, when the number of projects turned down by Hopkins reached 2,000, he has failed to act on PWA proposals. He has about 5,000, on which he has taken no action. Whether his failure to act was designed to prevent more complaints from localities or was for some other reason has not been explained.

A typical complaint came yesterday from Palermo, N. Dak. Several months ago the only school building in the town burned down. The community arranged to raise 55 per cent of the cost of a new building and asked the PWA for the remaining 45 per cent. Some 50 per cent of the community are on relief and in need of work. The PWA approved the allotment for the school building and passed it on to the Hopkins organization, where it was turned down. Almost simultaneously, the community was informed that the Works Progress Administration planned to give it a golf course and a bird sanctuary, to be financed completely by the Government.

Arkansas Complains.

Another complaint came from Arkansas. Applications were made for 45 per cent grants for water works and sewer systems in nine towns. The PWA approved the applications and sent them on to Hopkins. His organization turned down the waterworks projects but approved the sewers. Residents of the town, who have no water supply except back yard pumps, are wondering what they are going to do with sewers when they have no water.

One of the principal reasons why PWA projects are being rejected by Hopkins is that the cost per man per year is too high. It was revealed yesterday that the PWA and WPA are using two different formulas in arriving at cost per man. The PWA, basing its calculation on experience, figures that workmen will be employed on the average of 1,175 hours a year. The Hopkins organization figures an average work year at 1,500 hours. The difference makes the Hopkins estimates about 25 per cent higher than the Ickes estimates.

Ickes is insisting that Hopkins has no right to reject his projects, but merely the right to make recommendations as to cost per man and availability of labor. He holds that regardless of action by Hopkins, the projects can be sent to the allotment board. However, none of the rejected projects has reached the board.

Delay Is Admitted.

Ickes revealed yesterday that the PWA has received applications for 10,699 projects to cost $2,648,075,504. Of this amount, $1,501,339,684 would be contributed by local communities and $1,144,735,840 would represent Government grants. The PWA estimates that the Government's share would be $880 per man per year, making it possible to employ 1,500,000 men for a year. But they frankly admit these men can not be put to work by November 1.

Meanwhile, all sections of the works program were struggling to get their applications for allotments in shape to meet the deadline today, after which, according to the President's orders, no applications will be received.

The Rural Resettlement Administration revealed that it had asked for a total of $527,000,000, with which 265,000 persons could be put to work for a year. The construction program, including suburban housing, would cost $295,000,000 and the rehabilitation program, designed to rehabilitate 330,000 farm families, would total $210,000,000. In addition, $22,000,000 would be used to purchase and retire submarginal lands. It was estimated that it will cost $640 to rehabilitate each farm family.

Tugwell to Cut Down.

At the same time, it was revealed that Rexford Tugwell plans to put drastic orders into effect to carry out President Roosevelt's instructions to cut the personnel in emergency agencies. On August 15, the Rural Rehabilitation Administration had 18,500 employes, of whom 14,180 were field workers formerly employed by the FERA. Tugwell ordered that by September 15 the number should be cut to 6,000 and that by November 1 it should be down to 5,000.

An indication that part of the Public Works housing program will be saved came later yesterday with the announcement that President Roosevelt had approved 16 additional slum clearance and low-rent housing projects to cost $24,750,000. The projects are in 13 cities in 10 States.

The PWA also announced that the Government now owns or has under option 72 sites for low-rent housing. Of these, the announcement said, the Government has acquired title to 22 sites and has either started construction on them or is prepared to start building operations in the near future. Six projects now are under construction.

The President has ordered that contracts for all works projects must be let by December 15.

"If this order is applied to housing projects, it will be necessary to revise our method of procedure," the announcement said.

Figures at the office of the Division of Applications and Information showed that of the original $4,880,000,000 appropriation, a total of $3,339,579,689 had been either allotted to specific projects or "earmarked" in lump sums for particular types of work. Of this amount, $715,000,000 goes for direct relief.

Applications from all sources total well over $8,000,000,000.

When you lose anything, a Post Classified Ad will find it "the first thing in the morning." Just phone National 4200.

Hitler Scorns Wilson; Brags Of Nazi Power

Army Is 'Our Most Valued, Proudest Possession,' He Proclaims.

Continued from Page 1.

laid the corner stone for a new party convention hall which will be the largest structure of its kind in the world. Nazis said for at least 1,000 years to come Nurnberg will have a meeting hall which is as monumental in its way as the Coliseum of ancient Rome.

When the building is completed eight or ten years hence it will seat 60,000 persons—a massive witness to Nazi power.

"Stand fast, speak as an eternal witness," Hitler said as he performed the act of coner-stone laying. In a brief speech he observed:

"We are laying the corner stone today of the first great architectural monument of the third Reich. Even if our movement should ever come to nought, generations to come for hundreds of years will admire this reverent work."

Warns Political Clerics.

The new building will be of stone, backed up by thick brick walls. In keeping with Hitler's ideas on mass effect, the stage alone will have room for several thousand persons.

Hitler's proclamation had this warning on the church situation:

"We have already fought clerical politics and run it out of the Reichstag after a long fight in which we had no government assistance, but the other side had the advantage But today we have this power of making our battle for these principles lighter * * * we will never carry on this battle against Christianity as such or against the confessions * * * but we will keep our policy clean of priests who missed their profession and who should have been politicians instead of clergymen."

Hitler asserted his "fanatical belief" in the future of Nazism. He warned price boosters the Nazis would "fight such elements" and said the party has "an unshakable will to prevent inflation."

The leader admitted a temporary food shortage was created in some sections by the poor 1934 harvest, but said "we have successfully passed over this crisis."

Auto Driver Fined.

Special Dispatch to The Post.

Charles Town, Sept. 11.—Arrested for crowding a State police car off the road into a ditch, Edgar Cox, Hamilton, Va., was fined $10 and costs before a local magistrate here yesterday. The incident occurred on the mountain near here, the officers testifying they followed Cox from that point to Mechanicstown, W. Va.

Annapolis Plans Constitution Rites

Exercises Will Be Held on State House Grounds.

By the Associated Press.

Annapolis, Md., Sept. 11.—Constitution Day exercises consisting of pledging allegiance to the flag will be held on the Statehouse grounds at 5 p. m. Tuesday under auspices of a city committee.

Mayor Louis N. Phipps appointed a group of civic groups to arrange the ceremonies. The members of the committee and their organizations are Mrs. John M. Green, Daughters of the Confederacy, chairman; Commander C. C. Slayton, U. S. N., retired, Sons of the American Revolution; Lieut. Comdr. P. V. H. Weems, U. S. N., retired, American Legion; A. M. Carter, Veterans of Foreign Wars, and Benjamin Michaelson, representing fraternal groups.

The committee will ask the school children, civic, patriotic and fraternal organizations of the city, Boy and Girl Scouts, and the general public to participate in the ceremony.

Cavalry Features Shenandoah Fair

Special Dispatch to The Post.

Woodstock, Va., Sept. 11.—The Shenandoah County four-day fair, featuring Troop E, Third United States Cavalry, from Fort Myer, under command of Maj. J. P. Duke, opened here yesterday with a record first-day crowd of 6,000.

Today and tonight thousands crowded the ground. Today's program included hurdle riding over flaming barricades, a relay race by the cavalrymen, a running race between Shenandoah County-owned horses and a mule race.

Visitors from almost every section of the Shenandoah Valley and nearby West Virginia are here for the fair.

Frederick Guard Unit Awaits Beer Sale Ruling

Special Dispatch to The Post.

Frederick, Md., Sept. 11.—Officers of National Guard units stationed here are awaiting a ruling of Attorney General Herbert R. O'Conor on whether beer may be sold without a license in a State armory. The point raised in Montgomery County was thought settled here more than a year ago when the then county license commissioner, Ira J. McCurdy, ordered that the sale of beer cease in the Frederick Armory. Beer had been sold in the local armory without license some months before complaint was made to Commissioner McCurdy. He ruled that no more beer should be sold without license. The ruling has been complied with since.

The sale of beer had been profitable to the units, which sponsor the two canteens here. Profits are used to provide extra rations at summer encampments.

LAST 3 DAYS

BUY NOW! SALE ENDS SATURDAY AT 6 P. M.

$30 TO $35
Hart Schaffner & Marx
AND FINE RALEIGH
SUITS
$24.85

We won't have to "sell" you on these Suits, no matter how critical you are of value, fabric and fashions! They are finer suits than you dared expect at this price! But we do want to "sell" you on the wisdom of buying now before the Advance Sale ends! Similar quality will cost MORE later.

$35 to $45 Fall and Winter SUITS	$40 to $55 Fall and Winter SUITS	$50 to $60 Fall and Winter SUITS
$29.85	$34.85	$39.85

$30 TO $40
Hart Schaffner & Marx
AND FINE RALEIGH
OVERCOATS
AND TOPCOATS
$24

Isn't it wiser to invest in clothes of such high renown as Hart Schaffner & Marx or Raleigh rather than ordinary makes? You'll agree it is once you take a few minutes and investigate the great Overcoat and Topcoat values in the Advance Sale. They reach the peak of excellence in fabric-quality, fashioning and tailoring. Better BUY NOW at these tremendous savings. They'll cost more next week.

$35.00 to $45.00 O'COATS	$40.00 to $55.00 O'COATS	$50.00 to $65.00 O'COATS
$29	$34	$39

THREE WAYS TO PAY:
(1) EXTENDED PAYMENT PLAN
(2) LAY-AWAY PLAN
(3) REGULAR MONTHLY ACCOUNT

Your coat reserved until Nov. 1st. Regular accounts billed Nov. 1st.

RALEIGH "8"
SHOES
When such fine quality Shoes are reduced to such a low price, the only thing to do is buy several pairs! Exceptionally well-made of soft leathers. Final week at this price! $4.95

STA-SMOOTH SHOES
STA-SMOOTHS give amazing comfort and smartness! At this price they give amazing value! $7.35

PARKING SERVICE AT OUR CURB. . PRIVATE CHAUFFEURS
RALEIGH HABERDASHER
Washington's Finest Men's Wear Store—1310 F STREET

Living Room Suites
Created by Karpen
in the New Fall Fabrics

There is weave interest in the new fabrics on Karpen living room suites! Luxury coverings in wine, copper rust, definite brown, moss green, blue and other. Comfort is outstanding! Chairs and sofas with just the right pitch to the backs, deep-cushioned and restful. See them at Mayer & Co.

A Luxurious English Style $169

This Karpen Suite of two pieces is here in wine, green or brown mohair with smart ribbed effect, and also in copper rust and brown plain frise! Smart mahogany trim. Deep-cushioned and fine Karpen inner-construction. One of many shown now.

Many Other Artistic New Karpen Suites

MAYER & CO.
Seventh Street Between D and E

Its lacy design and delicate style are reminiscent of the Orchids and Lilies of the Valley which this pattern represents.

Exclusively at R. Harris & Co.

PRICES FOR 6 PIECES
Knives 17.25
Forks 17.25
Teaspoons 6.90
Salad Forks, 10.35
Spreaders, 10.35

Single Pieces
Olive Fk..1.75
Pie Server .4.60
Sugar Spoon ..2.00
Butter Knife 2.90
Steak Set 6.90
Cheese Server 2.90

R. Harris & Co. 11th at F
JEWELERS AND DIAMOND MERCHANTS

VISION INSURANCE

Put your hands in front of your eyes for about ten seconds—imagine going through life that way! That little test will give you some idea of the value of your vision. Take care of your eyes and they will take care of you. For healthy vision, have them examined regularly.

KINSMAN OPTICAL CO.
1320 F Street
Established 1900
South's Largest Optical Firm

Birdie Layman Wed To Dr. Walter Galloway

Frederick, Md., Sept 11 (AP).—Dr. Walter C. Galloway, retired Wilmington, N. C., physician, and Miss Birdie O. Layman, Gaithersburg, Md., were married at New Market, near here.

Dr. Galloway, in procuring the license here yesterday, gave his age as "over 75." That of his bride was given as 58. The marriage was performed by the Rev. Leon P. F. Vauthier, pastor of Grace Protestant Episcopal Church.

Named College Matron.

Special Dispatch to The Post.

Frederick, Md., Sept. 11.—Miss Grace Rowe, former postmaster at Emmitsburg, has been appointed matron of the women students at Gettysburg College, and will asume her new duties next week.

Youths Held as Robbers By Winchester Police

Special Dispatch to The Post.

Winchester, Va., Sept. 11.—Two gangs of young boys and a girl are being held here for the juvenile court in connection with a series of robberies which have kept officers busy for several weeks.

Betty Ash, colored, hearing her son was sought by police, hired an automobile and took him to Clarke County. She is under arrest charged with interfering with justice.

Among the robberies was entry of a mail car on the Pennsylvania Railroad where money was taken from clothing of mail clerks. Several stores and warehouses were among placed entered.

Whenever you hear anyone mention the "Result Number," he is talking about Post Classified Ads—National 4200.

Sewer Project Approved.

Special Dispatch to The Post.

Charlottesville, Va., Sept. 11.—A plan for a sewage disposal system for Lovingston, county seat of Nelson, has been accepted by the board of supervisors. The project would cost approximately $5,531.40, of which $4,169.40 would be obtained from the PWA. The remaining $1,462 would be paid proportionately by the owners of water rights.

Miss Olivia Jett Is Wed.

Special Dispatch to The Post.

Heathsville, Va., Sept. 11.—Miss Margaret Olivia Jett, daughter of Mr. and Mrs. Theodore Augustus Jett, of Tibitha, Va., and C. Herschel Neal, son of Mr. and Mrs. Charles W. Neal, of Baltimore, formerly of Reedville, were married at Heathsville. After a wedding trip through the Shenandoah Valley, they will live at Cantonville, Md.

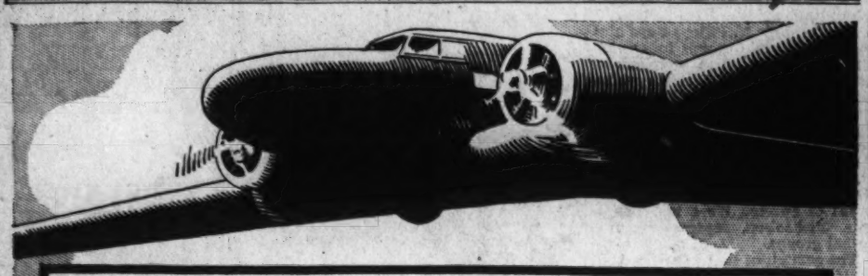

A MILLION DOLLARS FOR FASTER, QUIETER BOEINGS

★ . . . United's 1935 type Boeings1 19 m. p h. faster, these planes have a top speed of 202 m. p. h., cruise 189 m. p. h. at 10,000 feet. United's new, speedier, finer service is backed by 80,000,000 miles experience. Fly at night to save business hours; or by daylight to enjoy the grandest scenery in America. Stopovers allowed. Optional routing—both Los Angeles and San Francisco at same fare.

CHICAGO 4½ hours. 9 flights daily. Overnight to California and Seattle.
Via connecting line to Cleveland.

Hotel Porters; Travel Bureaus; Telegraph Offices.

TICKETS: 812, 15th ST. (Shoreham Bldg.) OR WASHINGTON AIRPORT., ME 5656

★ UNITED WORLD'S MOST POPULAR AIR LINES ★

WHY AMERICA PREFERS BUDWEISER..

It helps a perfect hostess to compliment her guests

To offer your guests beer...is simple hospitality. But to offer them BUDWEISER is a gracious compliment.

That is the reason why so many modern women, like their mothers and grandmothers before them, order BUDWEISER by the case for their homes. Its vivid taste blends with the flavors of choice foods—but is never lost.

Its nationally famous personality sets it brilliantly apart from ordinary beers. Order by the case for your home.

ANHEUSER-BUSCH • ST. LOUIS

Accept no substitutes on draught or in bottles

Budweiser
THE FAMILY DRINK
© 1935, Anheuser-Busch 307

ANHEUSER-BUSCH, Inc., Washington, D. C. Branch
Delaware, Virginia Avenues and E St. S.W. Telephone—MEtropolitan 0812

NO MATTER WHAT YOU PUT IN AFTER—

"SOFT-STILLED" GIN IS THE WAY TO BEGIN

● The next time you make gin drinks use the same ingredients you always use—but try Seagram's "Soft-Stilled" Gin. Then notice the *taste!* Seagram's "Soft-Stilled" Gins are made by a secret process. They are not too sweet, not too dry, not too strong, not too mild—and have no unpleasant after-taste. They're soft—and *smooth!*

King Arthur Distilled London Dry Gin — Superior Distilled London Dry Gin

Seagram's
"SOFT-STILLED" GIN
Leaves No Unpleasant After-taste

Seagram Distillers Corp. Distillery: Lawrenceburg, Indiana. Executive Office: New York

"Let it Rain! we've got *Young Ideas!*"

WE ADMIT that smoking Old Golds is no guarantee of fair weather. But many smokers find a special charm in Old Golds. A stimulating quality that bucks up the spirits, even if the weather *is* rough. This gentle "pick-me-up" is due to Old Gold's finer tobaccos. Selected for extreme mildness; aged and mellowed beyond the usual standards.

© P. Lorillard Co., Inc.

Stimulating...BUT NEVER IRRITATING

September PAY DAY SALE

USED CARS

At this time of the year no used car dealer is going to keep a car in his stock any longer than it requires for him to thoroughly re-condition it. It is getting all too close to the end of the year and the beginning of new models.

This means that you save and save substantially on a used car bought now. Especially with the added inducements, Washington's dependable dealers offer you in this sale.

See the bargains on the page opposite the comics this morning

Clark's
PHONE NATIONAL 3320
705 14th St. N.W.

SCHENLEY'S
BELLE of ANDERSON
Bottled by Jos. S. Finch & Co.
"It's All Whiskey"
Average Age 2 Years Old

$1.49 Full Quart

A blend of mellow whiskies. No spirits, coloring matter, or artificial flavoring added to alter the original smooth bouquet.

QUANTITY UNLIMITED!

PRICES EFFECTIVE 6 DAYS

NORTON'S Special Reserve Straight Whiskey 2 Summers Old A fine Kentucky straight Bourbon Whiskey. Reg. $1.49. Special 79c Pint 2 Pts., $1.50

Silver Bell 100% Distilled DRY GIN English type. Clark's recommend this gin. Regularly $1.15. 99c Full Quart

Original, Genuine BACARDI RUM Superior Imported from Cuba Special Sale Price $2.59 Fifth

Imported Vermouth MARTINAZZI Produced and Bottled in TORINO, ITALY One of Italy's finest Vermouths. 99c 30-Oz. Bottle

SAME DAY DELIVERY • NAt. 3320

• SPECIALS •

Imported Italian Chianti	(red)	98c Qt.
Imported Sherry	(Pale Dry—5 Yrs. Old)	99c 5th
Orange Gin	(Reg. $1.35)	99c 5th
Shenandoah	(National Distillers)	$1.29 Qt.
Amontillado Sherry	(Imported)	$1.39 5th
Red Top Rye		$1.49 Qt.
Guckenheimer Rye	(1 Year Old)	$1.69 Qt.
Special Reserve	(Bonded—16 Years)	$2.89 Pt.

Imported INVALID PORT 15 Years Old Bottled by Elmiro, Garcia, Oporto, Portugal. This fine port has the full body and fine taste of the more expensive wines. Reg. $1.50. Specially priced at $1.09 fifth

HILDICK'S Old-Fashioned Apple Jack BRANDY Straight aged in wood, not blended. Special 98c Pint

Fruit Industries HILLCREST WINES Over 4 Years Old Aged California Wine—Barbera Sauterne, Burgundy, Zinfandel, Claret. $1.49 Gallon

Bottled in Bond "73" BOURBON 5 Years Old 100 Proof Distilled under Government supervision $1.55 Pint

Imported SANDY MacDONALD Old Liqueur Scotch One of Scotland's finest aged whiskies at a bargain price. Reg. $4.38. Our Price $2.98 Fifth

Large Imperial Quart (38½ oz.) WESTON'S Special Reserve SCOTCH Scotland's famous liqueur Scotch, aged for years in Sherry casks. $4.44 Oversize Quart (38½ oz.)

CLARK'S FOR LIQUOR
705 14th ST. N.W. • NATIONAL 3320

Things as They Are

American System Seen Endangered If Latest New Deal Laws Are Upheld.

By Samuel Crowther.

THE PRESIDENT'S letter to Mr. Howard shows all too clearly that the President is without comprehension of the significance of the laws that he jammed through Congress. Otherwise he would not be able to speak of them as forming a cohesive whole or to assure business that the menus for a balanced diet were ready and that eating might begin.

The promise that no further legislation of what is called reform character will be asked at the next session of Congress is not important. The legislation which has already been passed makes such fundamental changes in the American system that, if it be declared constitutional by the Supreme Court or be made constitutional by amendment, further sweeping laws will be necessary until every vestige of the American system is removed.

It may be that the letter is purely a political document and its promises are to be taken in the Rooseveltian sense. It is not a tribute to the intelligence of the American people to tell them that for a while they need fear nothing from their rulers. That, to say the least, is an odd conception of the function of the Executive. It is true that the stock market responded, but that means nothing at all. The professionals are hoping to incubate a bull market. The more consequential business men, up to the moment of writing, have said nothing at all. They have not even said "important if true" and for a conclusive reason. They do not share the President's gay confidence that the group of acts rushed into the statute books will, by the sheer worthiness of the intentions of the institutions said to be behind them, make for a broader and better life.

* * * *

ONE needs only a short memory to recall the wide gap which up to date has always existed between what the President said a law would do and what the law did. The President has announced each major act as epoch-making. He explained that his money maneuvers would of themselves do everything needful in the way of balancing and restoring prices and earnings and pave the way for a sound prosperity. As everyone knows, they have done nothing of the kind. He announced that the National Recovery Act and its NRA would save the Nation. The business records plainly show that the NRA only intensified the depression. The beginnings of whatever business confidence now exists start with the Supreme Court decision invalidating the NRA. It is noteworthy that the automobile business, which refused to be hampered by the NRA, is the most properous industry in the country. The PWA and various other spending agencies were to end unemployment. But unemployment has steadily increased. On the same day that the President gave out his letter, Gen. Johnson is reported as saying in a speech:

"There are no less than 10,000,000 people with no employment at all. They, with their dependents, are at least one-third of the population of the United States. Much of agriculture is still prostrate. Many of the rest of us are on a part-time low income basis."

* * * *

THE President, to date, has not been right about the effect of any major act which he has caused to be passed. That is the record as it stands. No cruel Bourbons frustrated the promised beneficial effects of money tinkering. Neither did they kill the NRA. For it must always be remembered that the Supreme Court only buried the NRA. Both of these major experiments failed because they ran directly counter to recorded economic experience. Under other names and other circumstances both experiments had frequently been tried before. They were really not experiments.

Likewise the essentials of the legislation that has been put on the books by the New Deal is not experimental in the sense that it is new. It is only new to us. And none of it has ever worked anywhere in the form in which we have adopted it. None of it can be made to work within the boundaries of the American system. For the essence of all the legislation is the substituting of group action for individual action—the individual is submerged for the benefit, it is contended, of the mass.

* * * *

AT many points the laws contradict one another. For instance, the Guffey coal bill will raise the price of coal. This will make necessary either higher railroad rates or railroad subsidies. Increasing the cost of transportation will widen the gap between producer and consumer. This will force labor under the Wagner bill to demand higher wages. This will increase the price of industrial products, and the AAA will be called on for higher prices to maintain a parity. If a dog chasing its tail is the symbol of the more abundant life, then we shall have the more abundant life.

These laws can be made to work only by a further regimenting of the country so as to reduce it to a flat, drab socialism.

If we take the President's letter as it stands, it is ominous that he does not know this.

Copyright, 1935, by McClure Newspaper Syndicate.

Residents Asked to Fly Flags Constitution Day

District householders were asked yesterday to fly their flags next Tuesday in honor of Constitution Day.

All local schools will flaunt flags that day, Mrs. George Madden Grimes, chairman of the observance committee's flag group, announced, thanks to co-operation of Dr. Frank W. Ballou, superintendent of schools, and the Rev. Lawrence J. Shehan, parochial school patrol director.

Mrs. Grimes' sub-committee includes Maj. C. Griggs, Mrs. David D. Caldwell, Miss Lillian Chenoweth, Edwin S. Hege and Henry W. Draper.

70 Stores Aid Exhibit.

Frederick, Md., Sept. 11. — More than 70 local stores and business firms will exhibit at the Frederick Fashion and Business Show at the State Armory September 24 to 27, under auspices of the Kiwanis Club. The show will be the first of its kind here since 1929. A baby show and other contests will be included in the program.

CCC Site Quarantined.

Special Dispatch to The Post.

Chambersburg, Pa., Sept. 11.—CCC Camp No. 1324 at Scotland, Franklin County, is under observation quarantine as the result of the illness of one of the enrollees. The youth's ailment had not been definitely diagnosed, but was said to indicate meningitis. He has been taken to a hospital.

TRAVEL.

ONLY $34.50 CHICAGO TO CALIFORNIA —AND LOOK WHAT YOU GET! In coaches on North Western-Union Pacific famous train, The Los Angeles Limited, lowest priced dining car meals in history. Breakfast only 25c, lunch 30c, dinner 35c. Menus changed daily. Exclusive coach for women and children. Stewardess, who is registered graduate nurse. Free pillows. Pure, fresh air. Dimmed lights. Comfortable seats. Restful sleep. Free drinking cups. Free Porter Service. Bargain fares extended to November 10—return to November 30. All cars air-conditioned. You can't beat it for fast, safe, comfortable, cheap travel. UNION PACIFIC TICKET OFFICE, 904 Girard Trust Co. Bldg., Philadelphia, Pa., or CHICAGO & NORTH WESTERN TICKET OFFICE, 1002 Girard Trust Co. Bldg., Philadelphia, Pa.

Every Week End
ROUND-TRIP FARES REDUCED 1/3
Tickets good leaving any time from Friday noon to Sunday noon. Returning, leave up to midnight Monday. Consult a Pennsylvania Railroad timetable . . . and go somewhere this week end at these bargain fares.
Fastest, Finest Train Service to PHILADELPHIA and NEW YORK — 40 TRAINS DAILY to and from the Heart of Manhattan
Air-conditioned . . . all electrified, led by CONGRESSIONAL LIMITED which makes the run in 3 hours, 55 minutes.

PENNSYLVANIA RAILROAD

Face "Broken Out?"
Start today to relieve the soreness—aid healing—and improve your skin, with the safe medication in
Resinol

THE COMMODORE
RIGHT AT
GRAND CENTRAL
NEW YORK

SAVES YOU TIME AND MONEY
FAMOUS FOR FOOD
ROOMS FROM $3 ALL WITH BATH
FRANK J. CROHAN PRESIDENT

Faster—Shorter

To Los Angeles
AND DOUGLAS LUXURY ALL THE WAY
CITY TICKET OFFICE
806 15th St. N.W.
NAtional 1451
Also Travel Bureaus, Hotels & Telegraph Offices.
TWA is the only airline equipped *entirely* with Douglas Skyliners. This means greater speed—greater luxury on TWA's famous Central Transcontinental Route. Overnight or by day to Los Angeles. Marvelous scenic spectacles including views of both Grand Canyon and Boulder Dam on daylight flights.
4 hours, 18 minutes to Chicago
16 hours, 50 minutes to Los Angeles
(Connecting Line to Pittsburgh.)
fly TWA THE LINDBERGH LINE

TRANSCONTINENTAL & WESTERN AIR, INC.

SHERWOOD OIL BURNERS
Guaranteed by the Marketers of
BETHOLINE AND RICHFIELD
SHERWOOD BROS., Inc.
5721 Connecticut Avenue, N.W.
Phone DECATUR 4151

You Can Rely on "Murco's" time-tested formula
A hundred years ago they made GOOD PAINT from pure white lead, pure linseed oil, pure turpentine and Japan Dryer. Homes so protected defied the years. That formula goes into every can of "MURCO" . . . that is why it, too, is so durable in any weather. Be sure you specify this 100% Pure product in all Fall painting plans.
E. J. Murphy Co., Inc.
710 12th St. N.W. Natl. 2477

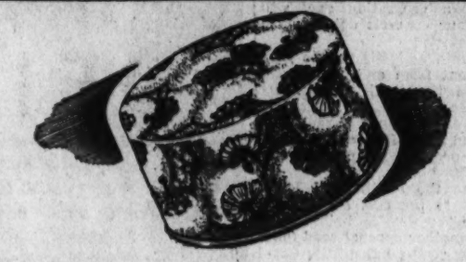
NEW beauty in COTY
"Air Spun"
face powder $1.00
Don't waste another day when you can be lovelier *today*, instantly—with Coty "Air-Spun" Face Powder. It's the most thrilling beauty news in years.
Imagine a face powder actually spun by air . . . buffed and driven with cyclone force to unheard-of smoothness. This face powder has a new tender texture. Its shades are fresher, warmer, younger. Its fragrance is subtler, longer-living. And because it's so much smoother—it clings hours longer!
Be one of the first to try it. Buy it today in a new 40% larger edition of the famous "powder" puff box. 12 debutante shades, a variety of famuos Coty odeurs. $1.00
Kann's STREET FLOOR

Money Can't Buy Better Teeth

Plates, $10, $15 and $20. Plates Repaired While You Wait. All Work Done in My Own Laboratories. No Long Waiting. No High Prices. CROWNS AND BRIDGE WORK. $5 GOLD $5
Extraction, $1—By Gas, $2.
Dr. SMATHERS
DENTAL SPECIALIST
638 Eye St. N.W.
Over Riggs National Bank
Seventh and Eye Streets N. W.
Hours, 9 a. m. to 8 p. m. Ph. Met. 9450

Marching over sidewalks; climbing endless stairs . . . It's the constant disappointment and the pace that wears.

Are you one of the foot-weary?—
Have you been wearily tramping over town, aimlessly searching windows for "for rent" signs?
—and ringing doorbells that get you nowhere? Why not do your apartment hunting the modern way—the comfortable way—through the Rental Review of The Post?
With your morning Post, in the quiet of your home, and with your mind and body completely at rest, you can take your choice of any number of apartments, completely described and located for you by street address or telephone number.
Do your apartment shopping as you would your department store shopping through the advertising columns of The Post.

WOODWARD & LOTHROP
10TH [1ST] F AND G STREETS PHONE DISTRICT 5300

Autumn colors will look lovelier with Summer tan bleached away with the aid of—
ELIZABETH ARDEN
Elizabeth Arden comes to the rescue of skins growing sallow with fading tan. She advises:
ANTI-BROWN SPOT OINTMENT . . . to stimulate circulation and lighten the skin, gradually tending to remove tan and other discolorations.
Jar $2.50 Tube $4.50
ARDENA BLEACH CREAM, a strong bleach for the most stubborn cases of freckles and brown blotches. Jar $1.50
VENETIAN BLEACHINE CREAM, a mild bleach and soothing emollient, made with fresh lemons. Jar $1.25
TOILETRIES, AISLE 14, FIRST FLOOR

If your stockings wear out too soon—
Mello Meldram
Artcraft Hosiery Counsellor
probably knows why
Mrs. Meldram will be in our Hosiery Section today, to discuss with you your particular stocking ills—and to help you remedy them.
HOSIERY, AISLE 10, FIRST FLOOR

SEPTEMBER DAYS are Best—
FOR GREYHOUND TRIPS TO

NEARBY CITIES: PHILADELPHIA, BALTIMORE, RICHMOND, NORFOLK, WILMINGTON, NEW YORK, SCRANTON, WILKES-BARRE, WINCHESTER, FREDERICKSBURG, PORTSMOUTH, PETERSBURG, SUFFOLK, ASHLAND, VA., HAGERSTOWN, CUMBERLAND, CHAMBERSBURG, TRENTON, CHESTER, HARRISBURG, EASTON, CLARKSBURG, GETTYSBURG, ROMNEY, WASHINGTON, PA.
DISTANT CITIES: BOSTON, ALBANY, SYRACUSE, BUFFALO, ROCHESTER, CLEVELAND, PITTSBURGH, DETROIT, CHICAGO, INDIANAPOLIS, COLUMBUS, CINCINNATI, ST. LOUIS, CHICAGO, MINNEAPOLIS, MILWAUKEE, SAN FRANCISCO, LOS ANGELES, SEATTLE, PORTLAND, SAN DIEGO, SALT LAKE CITY, EL PASO, NEW ORLEANS, JACKSONVILLE
POINTS OF INTEREST: NIAGARA FALLS, NEW ENGLAND, THOUSAND ISLANDS, SAN DIEGO, WORLDS FAIR, ATLANTIC CITY, FLORIDA CITIES, NATURAL BRIDGE, SHENANDOAH CAVERNS, MAMMOTH CAVE, GULF COAST, FINGER LAKES, CARLSBAD CAVERNS, YELLOWSTONE, CALIFORNIA, GRAND CANYON, PIKES PEAK, YOSEMITE, JUAREZ, MEXICO, VIRGINIA BEACH, EAST COAST RESORTS, MICHIGAN LAKES
THESE are the golden days of the year—crowned with bright leaves and lazy sunshine—yours to fully enjoy, if you travel by Greyhound bus along the pleasant highways. Cities and National playgrounds served by Greyhound count up into thousands, and cover all America. Fares for all trips average many dollars lower than other First Class transportation. Come in and talk it over—or phone the number below.
AM. LEGION EXCURSION
To the American Legion Convention, September 23 to 26. Go any time Sept. 18 to 26—return before October 20.
$23.50
St. Louis, Round Trip
EUCHARISTIC CONGRESS
Low Round Trip Fares to the National Eucharistic Congress, September 23 to 26.
$16.65
Cleveland, Round Trip
GREYHOUND TERMINAL
1408 New York Avenue N.W.
Greyhound Phone: Metropolitan 1512 Blue Ridge Phone: Met. 1523
GREYHOUND Lines BLUE RIDGE Lines

Post Classified Ads Bring Results

Katharine Cornell's "Romeo and Juliet" Booked for National Week of October 14

Creatore, Band Veteran, Billed By the Rialto

"China Seas" Scheduled for Fourth Week; Battle for Schumann-Heink.

Reprinted From Yesterday's Last Edition.

By Gerald G. Gross,
Substituting for Nelson B. Bell.

Most interesting news along the local amusements front is that Katharine Cornell will play Juliet at the National the week of October 14 and that, beginning next Monday, Creatore, the famous band leader of a generation ago, will conduct four concerts daily at the Rialto Theater.

Both items, as intriguing as they are different from each other, are strictly on the level. The news sources are, respectively, Director Tom Moore, of the newly reopened Rialto, and Ray Henderson, Miss Cornell's press mouthpiece, with offices in New York.

Reporting the addition of Florence Reed to the cast of "Romeo and Juliet," which is being prepared for another epochal road tour by the very road-minded Miss Cornell, we said last Monday that the production might be expected here late in October or early in November. Mr. Henderson abolishes such speculation with his statement that October 14 will be opening night, the stay is for one week and matinee performances will be given on Wednesday and Saturday.

Liners Bringing Newcomers.

Muarice Evans, London actor who will make his American debut as Romeo in this revival of Shakespeare's best known love tragedy, sails from England today on the Berengaria. Ralph Richardson, another Englishman who is a stranger to our stage, will follow Mr. Evans on the Aquitania next Wednesday. He will essay the role of Mercutio.

Miss Reed, as the nurse; Charles Dalton, as Capulet, and Alice John, as Lady Montague, are among other members of the third cast which Miss Cornell has assembled for "Romeo and Juliet." Holdovers from last winter's New York engagement include Charles Waldron (Friar Laurence), Irby Marshal (Lady Capulet), David Vivian (Peter), and Robert Champlain (Gregory).

Then, of course, there is Lady Cornell herself. She sails for the United States from Genoa on Friday, ending a long visit in Vevey, Switzerland, with Mr. and Mrs. Rudolf Besier. Mr. Besier, it will be remembered, is the author of "The Barretts of Wimpole Street," which a few seasons back provided the actress with one of the greatest successes in a career that includes "The Green Hat," "The Letter," "Alien Corn" and many more starring vehicles.

Mr. Henderson reminds us that she hasn't appeared here since "The Barretts" filled every seat in the Belasco for each of eight performances during the week of March 6, 1932.

Guthrie McClintic will stage "Romeo and Juliet," the settings and costumes for which were designed by Joe Mielziner.

Returning to the road which was so cordial to her last year, Miss Cornell expects to play "Romeo and Juliet" in Washington, Boston, Baltimore, Hartford and New Haven, Conn.; Philadelphia, Chicago, Omaha, Des Moines, Indianapolis and six or more other cities.

Ninth Street Surprise.

And Creatore!

Sousa's most formidable rival a generation ago . . .

Maker of hundreds of phonograph records . . .

Recently on Federal relief rolls . . .

Creatore is coming here next Monday to conduct a symphony orchestra of 25 to 30 pieces at the Rialto, according to an announcement by Tom Moore, relayed through Publicity Distributor Jessie MacBride. Details were scarce, but it is promised that there will be four concerts daily, starting Monday, and that Creatore comes here as "guest conductor."

The musical program will supplement a screen presentation entitled "Brewster's Millions"—a familiar title—which stars Jack Buchanan and Lili Damita. This is an English version of George Barr McCutcheon's story. The silent film starred Roscoe (Fatty) Arbuckle about 15 years ago. Before that "Brewster's Millions" was a success on the comedy stage.

Tom Moore promised "something different" when he reopened the Rialto with a preview of "Harmony Lane" last Saturday night. He seems to be making good on it.

Shifts and Innovations.

Since we've started out by taking a peek into the rather immediate future, let's continue along the same line and consider that:

"Bonnie Scotland," with Laurel and Hardy, won't come to the Columbia Friday after all, as previously announced, because "China Seas" is doing so well in that F street location. So "China Seas," the Gable-Harlow-Berry melodrama, which tenanted the Palace for two weeks last month, stays at the Columbia for a second week. "Bonnie Scotland," meanwhile, is sidetracked.

"Radio's King of the Rhumba," known more conventionally as Xavier Cugat, brings his recording orchestra to the Earle stage September 20 for a one-week stay, flashes John J. Payette, general zone manager for Warner Brothers. The Barcelona maestro will be assisted by Raoul and Eva Reyes, rhumba-ists; Georges and Jalna, dancers also, and Carmen Castillo, Mexican singer, who for four years has been a Cugat rhythm fixture.

Carter Barron and Col. Angie Ratto have succumbed to popular demand and announce another Mickey Mouse-Silly Symphony symposium for the Palace. It will be held September 28, doors opening at 8:45 a. m. and the show beginning at 9:15. Subjects will include "Shanghai Micky," "Camping Out," "Playful Pluto," "Gulliver Mickey," "The China Shop," "Grasshopper and the Ant," "Funny Little Bunnies" and "The Wise Little Hen."

What? No "Water Babies!"

"My Heart Is Calling" will be succeeded by "The Man Who Knew Too Much" at the Belasco Saturday. A melodrama that invokes intrigue, kidnaping and murder, its star is Peter Lorre and the chief supporting player is Nova Pilbeam, the 14-year-old English girl who scored heavily in "Little Friend."

Reminding Washington's thousands of school children that vacation days are over, Phil Lampkin's contribution to the coming bill at Loew's Fox is an overture entitled "Back to School."

Charles Michelson, publicity director of the Democratic national committee; L. W. (Chip) Robert, Assistant Secretary of the Treasury, and other celebrities will attend the Variety Club's first fall luncheon at the Hotel Willard next Monday. Frank Boucher and Vincent Dougherty will officiate as kings for a day. They promise many novelties in the matter of entertainment so that the luncheon season may be started off with a "Boom!" and also something of a "Wow!"

Late Studio News.

Lloyd Corrigan, who directed that delightful color short called "La Cucaracha" which played RKO-Keith's a few months ago, has been signed to direct for Pioneer Pictures, makers of "Becky Sharp."

In case Edgar Norton has any relatives here, they may be interested to know he has been added to the cast of "Love Song," Lily Pons' debut picture.

"Our Gang Follies of 1936" went into production Monday with the reopening of the Hal Roach Hollywood studios.

His work in "A Tale of Two Cities" completed, Ronald Colman is on a desert holiday. He has a house about 20 miles from Palm Springs.

Steve Cochran, busy in New York preparing Ethel Barrymore for a road tour in "The Constant Wife," remits an announcement that the Clifford Brooke Academy of Stage Training in the Dramatic Arts, of which he is business manager, will open its fourth term October 7. We thought the name had been changed to the National Academy of Stage Training in the Dramatic Arts. Oh! We see. The Brooke goes on forever.

The Dueling Pistols, Perkins.

The studio battle over Mme. Schumann-Heink gets better and better . . . the Associated Press reports Will Hays has received Jesse Lasky's protest against the signing of the 74-year-old contralto by Metro-Goldwin-Mayer . . . it seems the diva went to Chicago after making a picture for Lasky . . . there she was signed to a contract by M-G-M, M. C. Levee scoring the beat after a dash by airplane . . . Lasky, Chicago-bound for the same purpose, arrived too late . . . now he is protesting to Czar Hays, involving the "star raiding" clause in the producers' code . . . Levee, acting for M-G-M, thinks his action was justified.

"East Lynne," which, like "Top Hat" and the aforementioned Brooke, threatens to go on forever, enters its fifth week tonight in the National Press Club auditorium. This anniversary performance will introduce the new policy of lower ticket fees and eat-and-drink-what-you-like.

Speaking of anniversaries yesterday marked the beginning of Mrs. Anna Mannix's eighth year as a ticket seller in Loew's Fox box office. In that time she has checked the circulation of many a counterfeit note. Many happy returns, Mrs. Mannix.

New Hagerstown Plea For Storm Sewer Likely

Special Dispatch to The Post.

Hagerstown, Md., Sept. 11.—A new application probably will be filed with State WPA headquarters by the mayor and city council for the construction of the $120,000 northwest storm water drain here, rejected Monday as a PWA project on the grounds that relief rolls here did not warrant such an expenditure.

City officials, headed by Mayor I. M. Wertz, conferred with Abel H. Wolman, who was informed that the project was urgent; that because of the lack of proper drainage in that section basements of scores of homes are flooded with each heavy rain.

Earle Going Burlesque Pro Tem

Ann Dvorak is Fay Wilson, wife and burlesque partner of Joe Wilson (Joe E. Brown) in "Bright Lights," the Earle's new screen feature for the week beginning Friday. She wears this unusual costume of bird of paradise feathers in the film.

Hollywood

By Sidney Skolsky

Tintypes.

Hollywood, Sept. 11.

MARK SANDRICH directed the flicker "Top Hat."

Irving Berlin will sing his praises and Fred Astaire will join the dancing in the streets to show his appreciation. They talk freely of his contribution to the flicker.

When Astaire was making "The Gay Divorcee," also directed by Sandrich, he suggested the machine gun finish for a dance routine. Fred had used this in a Broadway musical. Sandrich liked it and said: "Save it for the next one, Fred. We'll spot it and give it a build up."

It was written into the scenario—the "Top Hat" number.

He worked on the scenario with the writers, and was in conferences with Berlin concerning the music.

It would be foolish to suggest that Sandrich gave Astaire a dance step or tossed Berlin a note for his music. He did, however, blend the story, the dances and the music into one structure. Everything was down on paper before a camera started turning. Every one knew what the other was doing, and they all worked together.

* * * *

When Sandrich goes on the set to actually direct a picture he never looks at the script. He believes he has worked on it enough to know it. If a dialogue point is lost he has the script girl read the lines.

He is not a noisy director. He seldom sits down. He talks calmly to the performers. He will explain a piece of business he desires to an actor without acting it out.

He will never start a flicker on a Friday. He will never okay the first take of the first scene.

He is 5 feet 11 inches tall, weighs 162 pounds, has hazel eyes, brown hair and is quick to grin.

* * * *

HE started in pictures, as many of the prominent directors did, serving his apprenticeship by making comedy shorts. He came to Hollywood to visit his cousin, who was directing Century Comedies for Abe and Julius Stern. The first Hollywood gags were pulled about them.

He suggested a comedy routine on the set and worked it out. He was offered a contract as assistant director for $20 a week. He accepted.

He worked as an assistant director at Fox and Warners. He next wrote shorts for Universal. Then he directed shorts for Educational. Finally blossomed forth as a full-fledged director of a feature. It was "Runaway Girls," with Shirley Mason, for Columbia. It was a silent flicker, released just as talkies came in.

He then left Hollywood and returned to New York. He was born in New York, in a house which stood on part of the site of City College. The date was October 26, 1900, and he arrived at 5 o'clock in the morning.

* * * *

WHEN he went back to New York, he hired a Pathe sound truck and roamed about the city making a short subject. It was called "There Is a Santa Claus." He made it especially for the holiday season, so he could get an immediate release and make some quick money.

He directed an Independent picture in the East, and also made a series of shorts for RKO. They gave him another chance in Hollywood. He really got started with the short, "So This Is Harris," which won the academy award. His first feature flicker was "The Melody Cruise," and he was directing Wheeler and Woolsey pictures when he was switched to Fred Astaire in "The Gay Divorcee."

He is an expert marksman; he loves horseback riding; he favors a bath to a shower and he plays five instruments—all badly.

He believed himself to be a fine football, baseball and basket ball player. He was on the teams at New Utrecht and Manual High School. It was when he went to Columbia that he discovered that he didn't play these games good enough.

* * * *
* * * *

Before entering pictures he had a strange job in New York. He used to take care of children. He organized a service and called for wealthy children when school was out for the day. It was his job to keep them off the streets and supply recreation for them. He would hire a tennis court or swimming pool and take the mob there.

He sleeps in pajamas, using both the trousers and the jacket. He is modest. He reads about three hours every day. He generally does most of his reading in bed. The blankets are generally on the floor in the morning.

His next flicker is the new Fred Astaire picture, "Follow the Fleet." This was decided while they were making "Top Hat." In a conference it was decided that Astaire shouldn't do another swank flicker in which he wears a tuxedo. They wanted to get something glamorous and an outfit in which Astaire would look good—a sailor suit.

Although he directed "Gay Divorcee" and "Top Hat," the screen's finest dancing films, he doesn't like dancing.

Copyright, 1935.

Postlude

Reprinted From Yesterday's Last Edition.

By Ray C. B. Brown.

Concert at the Pan-American Union by the United States Marine Band, Capt. Taylor Branson, director; Mario Martinez Silveira, baritone soloist. Miscellaneous program of Latin-American music by 18 composers, representing Argentina, Bolivia, Brazil, Chile, Colombia, Costa Rica, Cuba, Guatemala, Haiti, Mexico, Nicaragua, Uruguay and Venezuela.

An audience which filled the Hall of the Americas to overflowing last night enjoyed compositions of southern provenance varying from operatic excerpts to sentimental songs. Most eminent of the composers on the program was Antonio Carlos Gomes, the Brazilian who won many a success with his operas in Italy before his death in 1896.

His overture to "Salvador Rosa," produced in Venice in 1874, is an item seldom heard these days, and in the performance by Capt. Branson's musicians it proved to be a thing of strength and passion, perhaps a little overemphatic but dramatically sincere none the less. Later in the program, Senor Silveira presented the "Song of the Adventurer" from "Il Guarani," the opera that is practically a synonym for Gomes. The lively aria has Verdian touches and a rousing rhythm.

Among the more interesting numbers were the fourth "Capricho Colombiano" of Emilio Murillo, in which the exotic rhythms of the pasillo, bambuco and torbellino are dextrously utilized, and Sambucetti's intermezzo, "Indiana," a pleasing and tuneful piece with instrumentation as deft as Bizet's.

The "Tonada," by Humberto Allende, of Chile, suggested in its polytonality that the composer is familiar with the scores of Milhaud and is not averse to modernism.

Senor Silveira, whose light and lyric barytone was occasionally strained in strenuous moments, sang two numbers from the cycle, "De mi Tierra," by Julian Osma, of Costa Rica; "El Zorzal," by Julian Aguirre, of Argentina; "Voy en Camino," by Alejandro Izaurraga, also of the Argentine, and a Chilean folk song.

Broadway

By Ed Sullivan

Dawn Patrol.

New York, Sept. 11.

IN the city rooms of every big morning newspaper of the country, shirt-sleeved veterans of the front page kept the Death Watch as Huey Long's stream of life leaked out through a bullet hole . . . There is no sentiment, only grim efficiency, to the Death Watch of the city desks . . . At any moment, the bells will start ringing in the wire room and the printing machines will spell out "Flash—Huey Long dead" . . . In preparation for that terse message, desks must be cleared for immediate action, because down below in the streets, circulation department trucks are waiting to rush the extras to the newsstands, and there must be no break in the furious burst of speed that will get the printed papers to them . . . The city room is no place for novices when a big story is crackling, for the veterans go into action with incredible speed, and there is no place for the lame or the halt . . . I sat in with Frank Carson, Burke, Murphy and Max Annenberg as they kept the Death Watch on Huey Long.

* * * *

It was about 2 o'clock when I came into the city room, having deserted Broadway for this tenser setting . . . I stopped at the room where the A. P. and U. P. machines were chattering their metallic keys . . . The Associated Press machine was spelling this out: "Bulletin matter second add Long delirious Baton Rouge XXX at one time the stricken Senator recognized seymour Weiss and made an effort to address him but was able only to say 'Seymour' XXX D150 ACD" . . . I joined the group at the city desk, borrowed a cigarette and sat in.

* * * *

"It will be about 4 o'clock, New Orleans time, if he dies," said one of the old-timers . . . "They always die about that time; seems as though they have the slightest grip on life around 4 a. m." . . . "That would be 6 o'clock, our time," said another . . . The old-timer nodded . . . "If that's right," said the circulation department expert, "we'll catch about 150,000 papers on the four-star run" . . . The old-timer nodded: "You'll see," he said, and it seemed as though a cold wind had swept through the city room.

* * * *

Throughout the night, the machines spelled out the bulletins from Baton Rouge . . . Long's life was flowing out through the bullet hole in jerks and spasms . . . At 3 o'clock, Louisiana time, 4 a. m. New York time, the machines spelled out the fact that his relatives had been frantically summoned to the hospital room . . . A few minutes later, the machines tapped out the message that men had left the hospital to scour Baton Rouge for adrenalin, in the last desperate effort to spur the laggard heart . . . In fancy, as the machines printed the bulletin, you could hear the rush of feet, the high-pitched whine of motorcycle sirens through the darkened streets of Baton Rouge . . . But no matter how fast the motorcycles traveled, Death was traveling faster.

* * * *

Old stuff, this, to veterans of the desk and the circulation department . . . They had sat in at the Cermak death watch, the Harding death watch, the Sam Gompers death watch . . . Some of them went back as far as the shooting of young Marshall Field in Chicago, and one of them recalled the weary vigil as the presses waited for the death of Queen Victoria . . . Through their hands had passed the bulletins of the Titanic disaster, the sinking of the Lusitania, the killing of Legs Diamond, the shooting of Arnold Rothstein . . . They talked of these things as the hours passed on . . . At 6:10 a. m., New York time, the copy boy standing at the machines let out a scream that echoed shrilly through the city room . . . The United Press machine printed: "Flash Huey Long dead 6:10" . . . In a split second the men who had been lounging in the city room were in furious motion . . . At 6:13, three minutes later, the A. P. machine spelled out the news . . . A few minutes later, seven stories below, we could hear the hoarse hiccoughing of the trucks as they tore away through the city with the extras . . . Another Death Watch had been completed.

* * * *

Notes: Tom Pendergast, millionaire Kansas City political mogul, took a punch at Pat Knebelcamp at Aqueduct, but the story was hushed . . . Harry and Marje Rosenthal say it isn't so . . . Winnie Sheehan sends a letter from Paris, as full of high spirits as a boy holidaying . . . He insists that he made no Coast deal before sailing . . . I asked 11 stock exchange biggies their predictions on the Louis-Baer fight . . . Cyril de Cordova, Art Delaney, J. V. Bouviar 3d, Stuyvesant Fish, Earl Smith, Bill Curran, Frank Bliss and Jack Dunn, picked Louis . . . Peter Maloney and J. Lorimer Worden were the only Wall streeters to pick Baer . . . I didn't realize the Louis fever was so widespread . . . Frank Keeney bet $3,300 to $2,000 on Louis at the track . . . Jockey Sonny Workman is betting on Louis, $120 to $100 . . . Enric Madriguera goes into the Morrison, at Chicago . . .

Copyright, 1935.

Schofield Wins Delay In Auto Accident Case

Special Dispatch to The Post.

Frederick, Md., Sept. 11.—Unable to attend a hearing of charges of reckless driving, Rear Admiral Frank P. Schofield, retired, of Washington, was granted a postponement by Magistrate Walter E. Sinn in Peoples Court today. Admiral Schofield communicated with the magistrate and requested that the hearing be postponed.

A charge of reckless driving was made several weeks ago when the admiral's automobile skidded and struck Harvey Hargett, fracturing his leg. No date has been set for the trial, Magistrate Sinn said.

AMUSEMENTS.

Loew's COLUMBIA 2nd Run
NOW Clark GABLE-Jean HARLOW • Wallace BEERY • in "CHINA SEAS"
25¢ to 1:30 Nights 35¢

AMUSEMENTS.

Loew's FOX F. at 14th MET. 5001
FRIDAY!
A fleeting flashing array of tantalizing titan beauty!
JOHN BOLES
DIXIE LEE
in Fox's
"REDHEADS ON PARADE"
with
JACK HALEY
RAYMOND WALBURN
ALAN DINEHART
and
48 ADORABLE AUBURN CUTIES AND THREE BIG SONG HITS!
STAGE... A fun fest of frolic!
AL TRAHAN
the AMERICAN PADEROUGHSKI with
LADY YUKONA CAMERON
BILLY HOUSE & Co.
COMEDY STAR of "MURDER in the VANITIES"
Extra Added Attraction...
FUTURISTIC RHYTHMS
LITTLE JACKIE HELLER
THE "OLE MAESTRO'S" RADIO SENSATION!
PHIL • LAMPKIN • OVERTURE
Last Day "DANTE'S INFERNO" with SPENCER TRACY
Stage... ART JARRETT & ORCH. with ELEANOR HOLM

Loew's PALACE F. at 13 TH
Starting FRIDAY
The beloved Will Rogers in a drama mellow with humor.....
WILL ROGERS
IN FOX'S
"STEAMBOAT 'ROUND THE BEND"
WITH
IRVIN S. COBB • STEPIN FETCHIT
EUGENE PALLETTE
Extra—ALIBI RACKET—a new Metro Crime Subject—Also METRO ODDITY—Pitcairn Island
Last day GARBO • Fredric MARCH in "ANNA KARENINA" with Freddie Bartholomew

AMUSEMENTS

BELASCO
UP THE WHITE HOUSE
CONTINUOUS FROM 11:30 A. M. 25c TILL 1 P. M.
NOVA PILBEAM • PETER LORRE
THE MAN WHO KNEW TOO MUCH
Last 2 days "MY HEART IS CALLING"

NOW KEITH'S 15th at G
Always Cooled Comfortably
DOORS OPEN ALL WEEK 10:45 A.M.
FRED ASTAIRE • GINGER ROGERS
IN "TOP HAT"
MUSIC AND LYRICS BY IRVING BERLIN.
Coming... EDWARD ARNOLD
Already famous for his characterization of "DIAMOND JIM"
RKO

AMUSEMENTS.

OPENING WEEK
MOORE'S 9th at G
RIALTO
DOUGLASS MONTGOMERY
IN
HARMONY LANE
Sambo—Natural Color Cartoon
In Person
"SOUTHERNAIRES"
3, 5, 8:40, 10:35
Kathleen Lawlor
and Crinoline Girls
MONDAY---CREATORE
and Rialto Symphony.
United Artists: "Brewster's Millions."

Fall Festival of Greater Shows
WARNER BROS. EARLE
TOMORROW
Joe's First Musical
He Dances! Sings! Clowns!
JOE E. BROWN
In Warner Bros.—First Nat'l,
Bright Lights
With
PATRICIA ELLIS • JOE CAWTHORN
ANN DVORAK • WILLIAM GARGAN
Notice! Joe E. Brown Became Famous on Stage as Dancer and Comedian . . . His "Bright Lights" for First Time Since His Early Pictures Gives Him a Dancing Comic Role . . . The Result (as The Charlotte Observer Says) Is "HE MADE THE BEST COMEDY OF THE YEAR. It's a 4-Star Picture.... Give This Film a Tryout.... You Won't Regret It!"
ON STAGE
Sensations of Europe and America
SALICI PUPPETS
FOY, TUCKER & JOHNSON REVUE
PAUL SYDELL & SPOTTY
Singing Stars RADIO ACES From Ted Lewis' Band
25¢ to 1 P.M.

TOMORROW
2nd Week Downtown
"ANNAPOLIS FAREWELL"
SIR GUY STANDING • ROSALIND KEITH
TOM BROWN • RICHARD CROMWELL
and the Midshipmen of the U. S. Naval Academy
Last Day MARION DAVIES in PARE MISS GLORY
Warner Bros. METROPOLITAN
Smoking Permitted • Mat. 25c, Eve. 25c & 40c

Apple Mary — By Martha Orr

WELL, SPROCKETT, WE'LL SOON BE HOME. BOY, WILL I BE GLAD TO SEE MARY AND DENNIE!
AND WHAT'S GOING TO HAPPEN TO ME?
YOU SHOULDA THOUGHT OF THAT WHEN YUH WAS SWIPIN' MARY'S MONEY.
I TOLD YOU, OLD MAN CRAFTEE WAS GOING TO STEAL IT. SHE'D HAVE LOST IT ANYWAY.
THAT'S A SWELL RBASON FER YER TAKIN' IT.
COME ON, BILL, UNTIE MY HANDS. I GIVE YOU MY WORD I WON'T TRY TO ESCAPE.
YEAH? YUH SAID THAT BEFORE. NOW STAY RIGHT WHERE YUH ARE, BESIDE THAT SUITCASE FULL OF MARY'S MONEY. I'LL KEEP MY EYE ON BOTH OF YUH.
MARTHA ORR

On The Air Today

"HARV and Esther" will be with you tonight. It's a backstage story with Teddy Bergman, Jack Arthur, Audrey Marsh, the Rhythm Girls and Victor Arden's Orchestra. "Harv" is a salesman; "Esther," his wife. Bequeathed a theater, Harv decides to become a producer, with the moral backing of his friend and yer, played by Bergman.

Bergman was most recently heard on the air in "Joe Palooka." He also has done the comic sequences in Pathe News Reels, so his voice may be familiar to you in that way. "Harv and Esther" begin at WJSV, at 7 p. m.

• • • •

The Music Hall, with Paul Whiteman, is going variety tonight—something akin, apparently, to the Vallee show. A new program policy will bring notable guest artists, although Helen Jepson, Ramona, Bob Lawrence, the King's Men and others of the Music Hall personnel will be heard as usual.

For the opening of the new fall show Whiteman presents Mischa Levitzky, American concert pianist; Michael Bartlett, screen and opera star; June Knight, of the films and musical comedy, and Bobby Burns, the bazooka-tooting comedian who has been heard in the Vallee Hour.

• • • •

Vallee, on the other hand, is not being outdone tonight. He presents a double-barreled guest program with Malcolm Campbell, who will tell of his 300-mile-an-hour spin across the Utah salt flats, and Leo Carillo, who made so many friends among Washingtonians in a recent personal appearance at the Earle Theater. It will be Campbell's first public appearance since breaking his own speed record a few days ago. Raphael, one of the world's best concertina (accordian to you) players, adds a group of numbers to the musical portions of the hour.

• • • •

The Show Boat is presenting an all-request program tonight, WRC, at 8, when Capt. Henry and crew make a mythical visit to Huntington, W. Va. It includes a wide range of songs which can be appraised best in the following program schedule:

"Dixie" ..... Orchestra, Glee Club
"Dancing With My Darling" ..... Muriel Wilson
"Chasing Shadows" ..... Lanny Ross
Just Fun ..... Molasses 'n' January
"Dance of the Sylphs" ..... Berlie Mills
"Love and a Dime." Show Boat Four, Girls' Trio
"Serenade to a Wealthy Widow." Orchestra and piano
"Let Me Be Born Again" ..... Conrad Thibault
"Tonight in Vienna" ..... Lanny Ross
More Fun ..... Molasses 'n' January
"The Horse With the Lavender Eyes." Show Boat Four
"Flow Gently Sweet Afton" ..... Glee Club
"Ha-Cha-Cha." Show Boat Four, Girls' Trio
"Home to Our Mountains" ..... Lanny Ross
"I Wished on the Moon" ..... Lanny Ross
"The Carlo" ..... Conrad Thibault

• • • •

Phil Regan, of the films, makes his radio debut at 6:45 p. m., WMAL, in a quarter hour with Harry Jackson's orchestra from Hollywood . . . Frank Black and the NBC Symphony present Richard Strauss' symphonic suite "Burger als Edelmann" for the first time in this country, WMAL, at 9 . . . CBS will give Friday the 13th a preview (WJSV at 7:30) through a series of sketches in which superstitions are tracked down and their absurdities proved.

• • • •

Helen Hayes has selected "The New Penny," an original play by Edith Meiser, author of the "Sherlock Holmes" scripts, for her first broadcast October 1 . . . Aunt Sue and Polly celebrate their fourth anniversary at WMAL late this month . . . Bob Crosby (Bing's brother) makes his network debut with his own orchestra in October . . . Eddie Cantor has selected Gus Arnheim as his first guest conductor when the banjo-eyed comedian's new show begins October 6.

• • • •

CBS also will carry the voice of Pope Pius XI in connection with the Eucharistic Congress, September 26. NBC announcement was made last week. J. H. H.

The Post Radio Time-Table

Thursday, September 12 Washington Eastern Standard Time.

	WRC 316M—950KC	WMAL 476M—630KC	WOL 229M—1,310KC	WJSV 206M—1,460KC	
6:30	Gordon			R. F. D.	6:30
6:45	Hittenmark			"	6:45
7:00	" "	Morning Devotions	Musical Clock	News	7:00
7:15	" "	Morning Glories	News	Sun Dial	7:15
7:30	" "	Cheerio	Christian Witness	" "	7:30
7:45	" "	"	Musical Clock	" "	7:45
8:00	" "	Breakfast Club	" "	" "	8:00
8:15	" "	" "	News	" "	8:15
8:30	" "	" "	Musical Clock	" "	8:30
8:45	" "	" "	" "	" "	8:45
9:00	News	News	Dick Newton	" "	9:00
9:15	Girl Alone	Edward MacHugh	Police Flashes	Captivators	9:15
9:30	Breen, De Rose	Today's Children	Kellogg Program	Betty Hudson	9:30
9:45	Morning Parade	News	Jack Ward	News	9:45
10:00	" "	Honeymooners	Variety and Value	Christian Science	10:00
10:15	House Detective	Wendall Hall	" " "	Poetic Strings	10:15
10:30	Garden Calendar	Navy Band	Piano Selections	Milky Way	10:30
10:45	Fountain of Song	" "	Views of the News	Just Plain Bill	10:45
11:00	Hammond Organ	Simpson Boys	Olive Jenkins	Voice of Exper.	11:00
11:15	Honeyboy, S'frus	Business Bureau	Variety and Value	Merrymakers	11:15
11:30	Merry Madcaps	Words and Music	Radio Novelties	Mary Marlin	11:30
11:45	" " "	" " "	Morning Musicale	Rhythms	11:45
	AFTERNOON PROGRAMS.				
12:00	Merry-Go-Round	CURBSTONE	Luncheon Concert	Luncheon Music	12:00
12:15	Golf Tournament	Kilmer Family	News	" "	12:15
12:30	Airbreaks	Farm, Home Hour	Harold Fondeville	News	12:30
12:45	"	" " "	Dance Rhythms	Luncheon Music	12:45
1:00	Mathay's Gypsy	" " "	Radio Roundup	Mario	1:00
1:15	Orchestra	" " "	" "	Helen Trent	1:15
1:30	Al Pearce and	Music Guild	Claire Dearfield	Between B'ends	1:30
1:45	His Gang	" "	Bob Brenner	Happy Hollow	1:45
2:00	Home Sw't Home	National Singles	Book of	Oleanders	2:00
2:15	Vic and Sade	Tennis Finals	Melodies	Waltz Time	2:15
2:30	Ma Perkins	" "	Victor Salon	Do You	2:30
2:45	True Dreams	" "	Orchestra	Remember?	2:45
3:00	True Dreams	Betty and Bob	Today's Winners	Salvation Army	3:00
3:15	" "	Easy Aces	" "	Hawaiians	3:15
3:30	Masquerade	Garden Party	" "	From Old	3:30
3:45	Four Dots	" "	" "	Kentucky	3:45
4:00	M. Willson's	Betty Ryder	Reinald Wer'rath	Howells, Wright	4:00
4:15	Orchestra	Teddy Hill's Orch.	News	Instrumentalists	4:15
4:30	Matinee	Singing Lady	Tea Dance	Novelettes	4:30
4:45	Musicale	Orphan Annie	Tunes	Golf Summary	4:45
5:00	Sundown Revue	News	One-Time	Buck Rogers	5:00
5:15	" "	Dot and Will	Opportunities	Rhythms	5:15
5:30	News	Tea Time	Popular Vocals	Jack Armstrong	5:30
5:45	College Sweet'rts	Lowell Thomas	Hawaiian Melodies	Russian Orch.	5:45
	EVENING PROGRAMS.				
6:00	Amos 'n' Andy	Bill Coyle	News	Dinner Music	6:00
6:15	Popeye the Sailor	Tony and Gus	Today in Sports	Martha & Hal	6:15
6:30	Baseball Scores	Evening Album	Dinner Concert	Arch McDonald	6:30
6:45	Bulletin Board	Three Scamps	Govt. Family	Boake Carter	6:45
7:00	Rudy Vallee	Nickelodeon	Dixie Harmonies	Harve and	7:00
7:15	" "	"	Five-Star Final	Esther	7:15
7:30	" "	G. W. U. Forum	News Spotlight	Preview of	7:30
7:45	" "	Citizens Fed'ration	Detective Stories	Friday, 13th	7:45
8:00	Showboat	Death Valley Days	Joe Holman	Manhattan Choir	8:00
8:15	"	" "	Hawaiians	Charles Towne	8:15
8:30	"	Roy Shield's	Happy Hal's	Marty Maytime	8:30
8:45	"	Orchestra	Barn Dance	" "	8:45
9:00	Paul Whiteman	N. B. C.	" "	H. Heidt's	9:00
9:15	" "	Symphony	Marimba Band	Brigadiers	9:15
9:30	" "	Orchestra	" "	March of Time	9:30
9:45	" "	" "	News	House Party	9:45
10:00	Ice Carnival	POSTILION	Wrestling Bouts	News	10:00
10:15	Jesse Crawford	Don Bestor's Orch.	" "	Masters' Orch.	10:15
10:30	National Radio	Joe Rine's	" "	J. Hamp's	10:30
10:45	Forum	Orchestra	" "	Orchestra	10:45
11:00	Night Owl	Slumber Hour	Victor Herbert	Dick Messner	11:00
11:15	News	" "	Red Oresh Orch.	Orchestra	11:15
11:30	Dornberger's	" "	Frank Juele's	Henry Busse's	11:30
11:45	Orchestra	" "	Orchestra	Orchestra	11:45
12:00	Sign off	Sign off	Sign off	Sign off	12:00

"FREE RADIO INSPECTION"
Repair Parts for All Makes — SUN RADIO — Complete Stock of Amateur Parts
938 F ST. N. W. MET. 3500
WE REPAIR ALL MAKES OF RADIOS

Contest Ends Saturday, Sept. 14th
325 CASH PRIZES IN ALL $2000.00

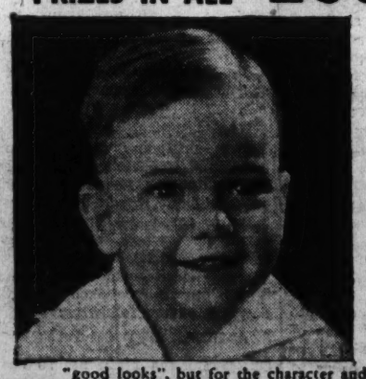

4th Children's National Photograph Contest

PRIZES will be awarded not for prettiness, or "good looks", but for the character and personality that is shown in the child's photograph. Any child under 14 years of age is eligible, and any child has a chance to win! To enter . . . just have his (or her) photograph taken in our studio, and your child is automatically admitted to the contest.

Photograph Studio—Third Floor

The Palais Royal
G. ST. AT 11TH NAT. 4400

Gasoline Alley — Nor Walk Nor Run

MISTA WALT, NOW I HAS RESIGNED COULD YOU GIVE ME A REFFUNCE?
I'LL BE GLAD TO, SOCRATES.
RACHEL, WHAT DOES THAT WRITIN SAY?
IT SAY. TO WHOM IT MAY CONCERN— SOCRATES DON'T SNORE IN HIS SLEEP.
KING
Reg. U. S. Pat. Off. Copyright, 1935, by Chicago Tribune-N. Y. News Syndicate, Inc.

. . . and thousands suffering from
Bladder Trouble
have found relief in Mountain Valley Mineral Water direct from famous Hot Springs, Arkansas. Mildly alkaline. Naturally corrective. Use it in your own home just as at America's greatest health resort. Phone for Free Booklet.
Mountain Valley Mineral Water
Phone: MErrpita 1062 1405 "K" St. N. W.

WINSLOW for PAINTS
A coat of Winslow's Pure Linseed Oil Metallic Paint at $1.35 per gallon will keep the roof tight.
922 N. Y. Ave. N.W. NA. 8610

Visit our ECONOMY FLOORS
Floor Samples and Slightly Used Furniture
Convenient Terms arranged
NACHMAN Furniture Co.
512 9TH Street, N.W.

ART MATERIALS
MUTH 710 13th NAT. 6386

Buy Quality, Custom-Built
BEDDING
BEDS, SPRINGS, MATTRESSES
TERMS ARRANGED
NAtl. 4711.
H. A. Linger, 925 Gee St. N.W.

WAKE UP YOUR LIVER BILE—
Without Calomel—And You'll Jump Out of Bed in the Morning Rarin' to Go
The liver should pour out two pounds of liquid bile into your bowels daily. If this bile is not flowing freely, your food doesn't digest. It just decays in the bowels. Gas bloats up your stomach. You get constipated. Your whole system is poisoned and you feel sour, sunk and the world looks punk.
Laxatives are only makeshifts. A mere bowel movement doesn't get at the cause. It takes those good, old Carter's Little Liver Pills to get these two pounds of bile flowing freely and make you feel "up and up". Harmless, gentle, yet amazing in making bile flow freely. Ask for Carter's Little Liver Pills by name. Stubbornly refuse anything else. 25c.
Advt. © 1935, C. M. CO.

LOW ROUND TRIP FARES
Good on specified trains only—for details see flyers—consult agents.
Sunday, September 15
$3.50 New York—Newark
Atlantic City
Sunday, September 15
$3.25—1-Day Excursion
Saturdays, September 14, 28
$4.25—2-Day Excursion
$9.25 2-Day All-Expense Tours include all fare, lodging and 5 meals.
$11.25
Saturday, September 14
$4.50 Altoona
$6.00 Pittsburgh
$5.65 NEW YORK DAILY
one way Coaches only Lv. 12.30 A. M.
BALTIMORE
$1.25 Every Saturday - Sunday
$1.50 Daily—Good for 3 days
$16.80 NIAGARA FALLS
16-Day Excursion September 13-14
Low Round-Trip Week-End Fares to all Points
PENNSYLVANIA RAILROAD

JORDAN'S Radio Service
NA. 3223
Factory Trained Men
will check your set thoroughly, test the tubes, aerial and ground connections and make any minor adjustments.
If any repair work is necessary this $1 service charge will apply on labor cost.
$1

WJEJ

1210 Kilocycles.

THURSDAY

TODAY'S HIGH LIGHTS.

8:45 a. m.—Post News Flashes.

MORNING.
6:30 Voice of Evangelism.
7:00 Radio Spotlights.
8:45 Post News Flashes.
9:00 Morning Devotions.
9:30 Morning Melodies.
9:45 Chambersburg Program.
11:00 Housekeepers' Chat. United States Department of Agriculture.
11:15 Shoppers' Guide.

AFTERNOON.
12:00 Chambersburg Program.
1:00 Martinsburg Programs.
3:30 Tea Time Tunes.
4:30 Homer, Happy and Oscar.
4:45 Buyers' Previews.
5:15 Gus Arnheim.
5:30 Homer, Happy and Oscar.
5:45 Mal. Classoe.

EVENING.
6:00 Jean Spence.
6:15 Fireside Melodies.
6:30 Sports.
6:45 Strange Adventures.
7:00 Chambersburg Program.
8:00 Song Shop.
8:15 Commodores.
8:30 Country Store.
9:00 Musical Moments.
9:15 Hagerstown School of Music.
9:45 Winnie McClain.
10:00 Old Timers.
10:30 Red Kibler's Band.
11:00 Sign Off.

WJEJ Is Owned and Operated by Hagerstown Broadcasting Co., Inc.

Repeat SALE
of "Pittsburg" and RUUD
AUTOMATIC GAS WATER HEATERS
WITH SAVINGS
OF $10 TO $32

THIS UNUSUAL OFFER IS BEING REPEATED FOR A LIMITED TIME ONLY

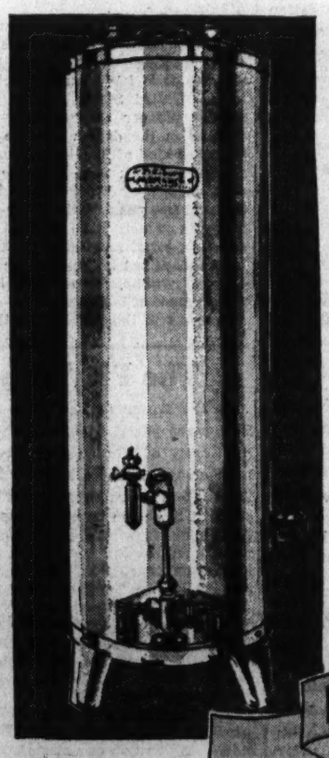

Offers like this seldom happen! But so great was the clamor for these nationally famous heaters in our Spring sale, that it demanded a repeat. So here it is, for a limited time!

An automatic gas water heater is an efficient, economical servant which speeds the dishwashing, laundry, cleaning and gives you more time for pleasurable living by giving you all the hot water you want *when you want it*. Terms have never been easier. You can buy one for as little as 8c a day!

Reductions have also been made on the well known "A. G. P." and "Rex" heaters, insuring a wide selection of models, among which is the ideal heater for *your* home. Come in and see the heater you need, or call District 8500 for illustrated literature!

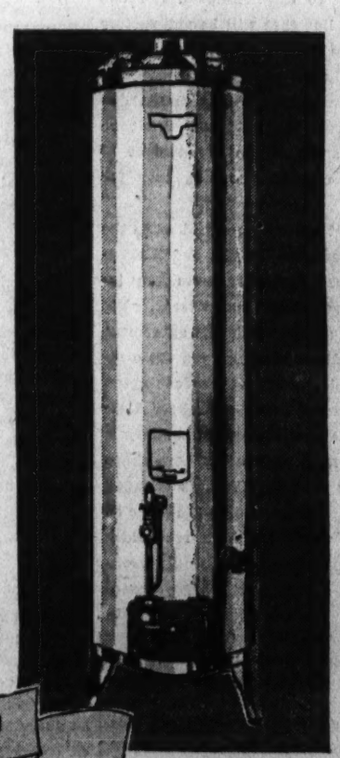

HOT WATER ALWAYS ON TAP

(Left) The PITTSBURG "Monarch"—40th anniversary model—fully automatic, insulated copper-bearing steel tank, snap-action thermostat, beautiful two-tone lacquer finish. Sizes—20, 30 and 45 gallon capacity.

(Right) The RUUD "DeSoto"—fully automatic, insulated, snap-action thermostat, heavy galvanized iron tank, two-tone durable pearl gray finish. Sizes—20 and 30 gallons capacity.

WASHINGTON GAS LIGHT COMPANY • GEORGETOWN GAS LIGHT COMPANY

The Washington Post

Registered in U. S. Patent Office.
An Independent Newspaper.
(Published every day in the year.)

Eugene Meyer, Publisher.
Floyd R. Harrison, Comptroller.

The Associated Press is entitled exclusively to use for republication of all news dispatches credited to it or not otherwise credited in this paper and local news of spontaneous origin published herein. Rights of republication of all other matter herein are also reserved.

OFFICES OF THE WASHINGTON POST.
New York, N. Y. ..... 270 Madison Avenue
Chicago, Ill. ..... 360 North Michigan Avenue
Detroit, Mich. ..... 6-24-1 General Motors Building
St. Louis, Mo. ..... 205 Globe-Democrat Building
San Francisco, Calif. ..... 742 Market Street

DELIVERED IN WASHINGTON.

Daily, Sunday, 1 yr.	$7.80	Daily, Sunday, 1 week	15c
Daily only, 1 yr.	5.20	Daily only, 1 week	10c
Sunday only, 1 yr.	2.60	Sunday only, per copy	5c

BY MAIL—MARYLAND, VIRGINIA, WEST VIRGINIA AND NORTH CAROLINA.

Daily and Sunday		Sunday Only		Daily Only	
One year	$9.00	One year	$4.00	One year	$6.00
Six months	5.00	Six months	2.00	Six months	3.50
One month	.85			One month	.60

OTHER STATES, MEXICO AND CANADA.

Daily and Sunday		Sunday Only		Daily Only	
One year	$11.00	One year	$4.50	One year	$7.50
Six months	6.00	One month	.45	Six months	4.00
One month	1.00	Six months	2.50	One month	.70

All Subscriptions by Mail Payable in Advance.

Entered at the Postoffice, Washington, D. C., as second-class mail matter.

TELEPHONE NATIONAL 4200.

Thursday, September 12, 1935.

Wanted: Taxes For Revenue.

From various indications, rather intangible but unmistakable, it appears that the share-the-wealth program of the late Senator Long has been losing some of its pristine popular appeal during recent months. Mr. Long's death will without doubt seriously sap the already weakened vitality of the movement so closely associated with his name and reduce the danger of further tax legislation of a confiscatory nature. However, the new taxes voted at the end of the last session of Congress remain as a legacy of the late Senator from Louisiana and a testimonial to the fear with which he had inspired the Administration by his clamorous appeals.

With the subsidence of the agitation in favor of using the taxing power as an instrumentality for the reapportionment of wealth, it is to be hoped that Congress will have the courage to pass a bona-fide tax program to raise needed revenues. So long as outlays continue on the present scale, the hopelessness of making any perceptible impression upon the huge deficit by voting new taxes is a deterrent to action. However, Secretary Morgenthau is showing an unwonted concern about the size of the deficit. Although he has not yet reached the stage of demanding retrenchments in the general spending program, he has begun to stress the importance of eliminating wastes in the disbursement of appropriated funds. In course of time he may progress to recommending plans for specific economies.

The next step toward a balanced budget calls for new taxes designed to yield sums far in excess of the meager returns obtainable by the recently imposed levies upon large incomes and estates. Congress and the Administration will have to ignore the demands of the advocates of wealth sharing and have the courage to broaden the tax base if a balanced budget is to be attained, and the Government's credit to be saved from the ravages of deficit financing.

The Disputed District Line.

It is too frequently assumed that the task of the Virginia-District Boundary Commission is merely to draw between the two jurisdictions a line that will be satisfactory to Congress and the Legislature at Richmond. Actually the more important question is who owns the property in the disputed area across the Potomac. That issue has kept some of the Department of Justice's most capable attorneys busy for many months.

An agreement has been reached as to the boundary between the District and Alexandria. Somewhat different issues are involved in the remaining controversy. Yet the legal structure on which this agreement is based has a direct bearing upon the ownership of a considerable part of Washington Airport and Roaches Run. Counsel for Alexandria recognize that the legal boundary is the high-water mark on the southern shore of the Potomac River in 1791, as changed by prescription. Acceptance by the State of this viewpoint, which has been repeatedly upheld by the Supreme Court, would probably mean that a large part of the airport site belongs to the Government; for this property was originally part of the river and, according to testimony presented at the hearing, has been filled within comparatively recent years.

The decision as to the ownership of this area may also be the determining factor in the location of a permanent boundary line. Already the Government holds undisputed title to considerable land just south of the Potomac opposite Washington. Proper development of this section is of the utmost importance to the Capital City. Since it will undoubtedly remain in Federal possession, it may be logically included within the District.

Virginia has asked the commission to draw the line at the low-water mark on the south Potomac shore. That would, in most seasons, place part of the river in Virginia, thus leading to a confusion of jurisdiction over it. Moreover, it would mean actual contraction of the District at a time when the Capital City is far overrunning its boundaries. If the line is to be moved from where it was originally drawn, it should be pushed to the southwest to permit harmonious development of both banks of the river.

John Bull Speaks Out.

Many notable speeches have been made before the Assembly of the League of Nations, now holding its sixteenth annual session at Geneva. But it is doubtful whether in all these years there has been an address to that international parliament comparable in importance with that delivered by Sir Samuel Hoare yesterday.

That the British foreign minister should in this crisis urge upon the League "steady collective resistance against all acts of unprovoked aggression" was striking enough in itself. For this is nothing less than an acceptance of the challenge hurled by Mussolini in claiming right to a complete freedom of action in dealing with Ethiopia. And it is a challenge accepted in the face of Italian statements that League sanctions—implied by the phrase "steady collective resistance"—would be regarded as hostile acts. With such a challenge given and accepted the drama at Geneva has, at long last, really entered the crisis stage.

But the spokesman of the British government did not stop at urging the members of the League to unite in exercising tangible pressure on the great nation which is now preparing to jeopardize world peace. He further said that without the creation of an effective common front against the aggressor the "main bridge" binding England to the Continent will collapse.

This is clear intimation that the British government would endeavor to be neutral if an Italo-Ethiopian war, unchecked now, should develop into a general European conflict. The remark is not, as the Italian delegates assert, a British threat to quit the League. It is rather a prediction that the League will cease to have any reality unless it squarely confronts the tremendous issue raised by the Fascist dictator. Therefore it becomes a plea to all nations interested in orderly international co-operation to support the British stand to the end that war may be averted.

That stand, over and above the specific British interests involved, is designed to answer the question of whether or not a single jingoistic government shall be permitted by the rest of the world to upset, at the pleasure of a dictator, the entire structure of civilization. Soon or late this issue has to be squarely faced.

A widespread will to peace, as pacifists have too long refused to realize, is not enough. A single man like Mussolini wields more power in the world today than 40,000,000 pacifists. And a man like Mussolini recognizes only physical pressure, backed if necessary by the same weapons in which he puts his faith. None can call post-war Britain a belligerent nation. But it is sufficiently alive to its long-range interests, and sufficiently free from muddle-headed pacifism, to realize that nothing short of the sternest resolution will stop Italy now. Such resolution the British foreign minister urges upon other members of the League in a message the implications of which every national government, including our own, must weigh most carefully.

Unquestionably Sir Samuel Hoare had the tacit support of the French government in making this declaration of British policy. And this must mean that the wavering period in Paris is coming to an end, and that France is lining up with her sister democracy against the active threat of Mussolini—and the latent threat of Hitler—to European peace. Confronted by this pressure, Italy, already mobilized and armed to the teeth in a way unnecessary for any colonial war, must make one of the most epic decisions of history.

A vital part of the British foreign minister's speech, advocating peaceful reorganization of imperialistic control over backward areas, was clearly designed to facilitate any compromise which Italy may be prepared to accept. And these placatory remarks were probably addressed almost as much to German as to Italian grievances. It was still the olive branch which Sir Samuel tendered to Italy at Geneva yesterday, in the presence of the delegates from some fifty nations. But behind an olive branch from which recent events have stripped much foliage it is plain to see that the British sword is not yet rusted to its scabbard, and that Great Britain is prepared to back fair words for peace with acts.

"Nuts."

"Sunny Jim" Farley is without question the country's leading prognosticator. By laborious work and more than a smattering of good luck he has built up the reputation of an infallible (or relatively infallible) political prophet. There was a time when "Sunny Jim" ventured his opinions. Now he thunders his conclusions, like the Delphic oracle.

If any one has any doubt regarding the outcome of the next election, let him call on the Postmaster General for sweet assurance. For Mr. Farley knows that coming events cast their shadows before. And he has sufficiently projected himself into the shadows of 1936, in spite of his sunny disposition, to know that the President will be unanimously renominated; that he will be re-elected by a sweep as majestic as that of 1932; that it is futile for the Republican Party to tear its hair over the lack of an outstanding candidate or a coherent program. In short, Mr. Farley has the election in the bag nearly 14 months before the final ballots will be cast.

There is, however, one field in which Mr. Farley's predictions have been deficient. In spite of obvious public interest, he has not yet foretold the date of his retirement from his secondary position as Postmaster General. And when a newspaperman, aping "Sunny Jim's" own tactics, forecast that resignation for January 8, the great prognosticator announced in anger, "The man who wrote that piece is nuts."

Is it possible that the prophet of the New Deal has overlooked the importance of the one subject on which he is most competent to predict? Certainly his prospective elimination from the Cabinet, along with his spoils system, looms up with much greater significance just now than any premature chatter regarding the events of November, 1936.

Work Relief Without Work.

According to New York City's park commissioner the Works Progress Administration, under the local direction of Gen. Johnson, has added over 11,000 men to the small army of relief workers previously employed on park projects.

In a letter of protest to Mayor LaGuardia and on other occasions, Commissioner Moses has rivaled Gen. Johnson in vivid language to express his feelings about the methods employed by the WPA in carrying out its so-called work-relief program. He alleges that Gen. Johnson's assistants "make not the slightest pretense of consulting local officials" and accuses them of "stupid, arbitrary and arrogant action," in dumping people unsuited for the work into city parks and playgrounds, without advance notice and without provision for their supervision.

The park commissioner says that in spite of the refusal of his department to take on additional men the rejected were ordered to remain in the parks and told that they would be paid even if they did not work. As a result, he charges that "hundreds of men have been lying around in the parks doing absolutely nothing except jeering at workers, shooting craps, drinking, and generally creating a nuisance and a menace to the public." In an even more unrestrained unofficial outburst Mr. Moses has threatened to throw out of the parks the whole "lot of bums, riff-raff and jailbirds picked up by the police, sent to court and then shipped over to us by way of the relief stations."

Although Gen. Johnson had recourse to shouting and fist-pounding to emphasize indignation, his refutation of these slanderous assertions lacked the customary punch. Instead he charged Mr. Moses with a failure to distinguish between "bums" and destitute men, and hurled back his complaint of non-cooperation. He made one relevant and highly significant point, however, when he announced that Federal money "will be expended under Federal rules and regulations." In plain language that means that a New York City official, however, able and conscientious he may be, has no business whatever to interfere with Federal relief administrators even if they invade his field of work and demoralize the personnel of the organization under his control.

Gen. Johnson is not to blame for the clash between the WPA and the Park Department of New York City. He is merely a subordinate under orders to remove people from relief rolls and put them to work in record quick time. Like a good soldier, he does not stop to reason why, but follows his commander, Administrator Hopkins. Upon the shoulders of the latter rests full responsibility for insisting upon retention of a type of work relief that threatens to develop into an appalling national scandal.

On a less conspicuous scale conflicts similar to that now raging in New York City will doubtless arise in other communities if the Hopkins system is not modified to permit of a more rational and better-coordinated type of relief work. There should be an immediate and searching investigation of the charges preferred by Commissioner Moses. Where there is so much smoke there must be a good deal of fire. And the conflagration must be brought under control before it has further consumed resources needed to bring constructive relief to the unemployed.

Too Hopeless.

New York is again—or still—in a dither about noises. All sorts of organizations are combating the decibels manufactured by trucks, radios, milkmen, garbage collectors and rattling manholes. And now the police have taken a hand, arresting a dozen crapshooters down an alley, for making unnecessary noises, as crapshooters will, in the wee sma' hours. All of which, inspired by Mayor LaGuardia, is very laudable and probably quite useless.

To stop New York's cacophony, deplorable or otherwise, would be a terrific task. Nor might the result be as pleasing as one might suspect. Apocryphal, but not entirely without truth, is the story of the New Yorker who could not sleep in the country because of the unbearable silence. Noise goes with urban existence and modern ears and nerves are attuned to its strain. Nevertheless, New Yorkers and all other city dwellers have some reason to complain at the excess of banging and we, in the past, have waxed wrathy over some of Washington's milder nocturnal disturbances. Nor is our dislike on the wane.

Now that they are getting the street cars off Connecticut avenue the sound of slamming automobile doors comes even louder than it did. Once a myriad of rackets (old style) were hidden by the overwhelming disturbance furnished gratis and in quantity by the traction company. Now these minor chords are plainer to the ear. There is no balm in Gilead for lovers of silence. If they invented silent automobile doors and enforced their usage there would still be the neighbors' cats. And if cats were banned, there would still be the neighbors.

Britain Takes A Stand.

Letters To The Editor.

The Post welcomes letters from its readers. All communications must be signed with the writer's name and address. Upon publication initials or pen names will be used if requested. Letters are subject to condensation, and in no case should they exceed 250 words.

New Frontiers.

To the Editor of The Post—Sir: I wish to comment on the very fine thought of Lucille Chase Miller in "Youth's Future," carried in The Post of September 8. Recognizing that our country is a leading creditor nation and bemoaning the fact that we have no more frontiers to conquer, Mrs. Miller seems disturbed that our educated youth "has no place for their talents and training," in the continental United States. This seems a rather pessimistic outlook—especially so if we do not take a different slant on the word "frontiers."

It is true that continental United States offers no more Indians to kill off, no more great transcontinental railroads to build, no more millions of virgin wheat lands to plow, and in the ordinary sense of the word "barbaric," no more barbaric peoples to conquer. But is this not the wrong idea of "frontier" in our modern civilization?

It would seem that the frontiers have moved back to the land of the first settlements as much as they exist in the West. Our present frontier is everywhere in the United States in the form of many new problems, such as social adjustments to new economic conditions. It would seem unduly pessimistic to think of these new frontiers in terms of a static condition. For there is no reason to believe that there will be lack of interest and enthusiasm in the execution of all the various social security laws recently passed by our generous Congress

Cannot the daring adventurous youth find interest in the new frontiers, working out better social relationships in the populous sections of the United States just as they did as pioneer engineers fighting Indians in the days when we had the other kind of frontiers? Has not the groundwork been laid for the employment of thousands, within the next few years, battling the new frontiers which have existed for some time but have more recently been recognized because of the five years of withholding of capital for the payment of laborers?

It seems to the writer that there are actually thousands of frontiers yet to conquer, but they are in a different form now than half a century ago. The very fact that there was an NRA, that there is a Security Exchange Commission, that there is a Social Security law, that there is a Public Utility Holding Company law, that there is a Tennessee Valley Authority law, etc., —all attest to the recognition of public authority that the frontier has changed. The slum living sections of Washington and other large cities is also evidence that the frontier still exists but in a different form.

The writer thinks that the new frontier does not imply a static condition where youth will be merely content with security, but rather an opportunity where all will have a chance to become fighters for better social adjustment between all factors of society. This should prove interesting and afford a good fight as in the old days, when the frontier was the West.

ELMER C. CROWELL.
Washington, Sept. 8.

Six Months Culture.

To the Editor of The Post—Sir: The timeliness of your editorials continues to impress me. The one of September 9, "Culture Or Camouflage," was especially fine. Culture is the growth of centuries. To attempt to create it overnight is simply absurd, and will expose us to the ridicule of the world. You have punctured the bubble.

It is difficult to believe that our Government is sincere in this effort. And the lurking suspicion grows that public funds are being used for partisan purposes. It is difficult to believe that this large sum of $27,000,000 will go to the aid of really deserving artists and musicians, or that it will have any appreciable effect upon unemployment. HONESTY.
Washington, Sept. 10.

Revolutionary Parties.

To the Editor of The Post—Sir: In a letter published in your issue of September 5, E. N. Blye, of Chicago, deplores the recognition of Russia by the United States, stating, among other things, that such recognition has increased communistic activities in this country.

Mr. Blye fears for the future of the United States—or to be more exact, he fears that the menace "Communism" in America will be the undoing of the capitalistic system here. Mr. Blye need have no such fear. He need only to study carefully the platform of the Communist Party of America, and his misgivings will disappear; he will then see that, from the point of view of the capitalist class, there is nothing to fear of this organization. Though it may parade under the label of Communism, it asks for nothing more than that the workers should be made a little more comfortable under a system long ready for the scrap heap; it calls for a few sops here and a few sops there. To reform a system can mean only the perpetuation of it.

There is, however, an organization of revolutionary socialism in this country—the Socialist Labor Party—which for nearly half a century has maintained a laboratory for the study of social sciences, from which has been issued to the workers of this country the message of revolutionary socialism. The Socialist Labor Party alone is the party of true Marxian Socialism in America. All other so-called "revolutionary" parties in America look only toward the reforming of a system far beyond the stage of reform. M. B.
Washington, Sept. 9.

Logic Would End Democracy.

To the Editor of The Post—Sir: Judging Mr. Farley's guesswork by the past Mr. Roosevelt is as good as reelected right now, with a certainty as deadly as a Digest poll. Mr. Farley has been beating the almanac.

Because of the lengthy period likely to be required for the workout of the Administration's present program, it is possible that the 1940 election will send still another Democrat to the White House, and that the two-party system may be gravely endangered. The present term has, so far, certainly been a one-party affair.

Since the Republicans seem not to have even a remote chance to win in 1936, doesn't it behoove them so to organize and deport themselves as to acquire some of the credit for the result in the 1936 campaign, instead of acting as mere bolters as in the last, and thus secure a working interest in the 1936 Administration and increase their chances in 1940?

To this end it is suggested that they put out no ticket in 1936, but rehabilitate and conserve their campaign finances and connive or bargain with the Democrats who are thus spared campaign outlay, to wink at the comeback of some of their best men in 1936 who were let out in 1932 and 1934, so as to recover some semblance, at least, of a two-party Government. Some of these gentlemen have been missed.

The Republicans can get a good trade out of the Democrats if they will agree to help them change the Senate rules to limit debate in that body.

One of the most appealing benefits of the aforementioned arrangement would be the vast conservation in the volume of perfervid campaign oratory.

GEORGE E. GARY.
Rome, Ga., Sept. 7.

The Playground Of Hurricanes.

To the Editor of The Post—Sir: With many years' experience on the east coast of Florida and having been on many of the keys, including the two Matacumbas, I want to say that there can be no reasonable excuse for allowing the veterans to remain on the low-lying keys and in flimsily constructed shacks during the known "hurricane season."

Every resident on the lower Florida coast realizes as the hurricane season approaches that one may come. It is common talk among the old settlers. Especially is this true after a warning has been sent out by the Weather Bureau that a hurricane is developing in the West Indies. And when one starts on its northerly course, no human mind can long foretell where it will strike.

I have been through several of the hurricanes that hit the coast north of the keys. My experience was more than 40 years ago, during part of which time I was deputy collector of customs in charge of the port of New Smyrna. We looked for a hurricane every few years. We always knew one was coming several hours beforehand. High winds and misty squalls, with many gulls and other shore birds flying inland, invariably foretold a hurricane would follow. This gave us time to prepare for it by cutting pine trees and propping up the house on the leeward side, sometimes boarding up the windows on that side.

On the first report of the Weather Bureau that a hurricane was developing in the West Indies, those on the spot in charge of the veterans' camps should have removed the men by prearranged transportation. There was time to do this Sunday if the trains had been ordered. But it seems that the authorities were waiting to see if a hurricane would hit or miss the camps!

All of the keys are composed of coraline rock, which crops out on the surface. That is the reason the keys have not been washed away long ago. There is little soil on the rock. What there is usually occupies holes or depressions. Nearly every key is subject to overflow during extra high tides. Some of the keys have heavy growths of forest trees—palms, gumbolimbo, mangrove, etc. Other keys have low-lying shrubs and tangled vines.

Lower Matacumba is about 20 miles from the mainland, where the winds have a clean sweep, with no protection whatever except the poorly constructed, one-story shacks, sometimes referred to as "buildings." CHARLES H. COE.
Washington, Sept. 9.

The Post Impressionist

Dogs, Doctors, Sun And Noise.

Post Office, Thursday.

OLD George Herbert declared: "The heart's letter is read in the eyes"—by which, not intending "read" for "red," he referred to a love-letter. He didn't go on to say that a love-letter is good for sore eyes (and bad for the nerves), though he might have. What *we* should like to know is what he would have done with the far-from-love-letters that come to this Column. Despite all the will in the world, we have neither time to answer nor space to publish most of them.

* * *

Here's quite the best we can do, in the latter respect, with the lot now on hand.

* * *

Some while ago, we paraphrased, from The Telephone News, of New Haven, Conn., a story about Dandy, a Mrs. Fish's dog, in Mystic, who wouldn't be sent home, when calling on a distant neighbor, until his mistress did the calling: i. e., called him by telephone. Now Mr. P. C. Mabon, editor of our esteemed contemporary above mentioned, writes:

"Very naturally, we were tickled to death to think that you were so interestel in the story, but I notice that there is a faint air of skepticism surrounding your published remarks about it. You might, therefore, be glad to know that, before printing it in The Telephone News, I was careful to have it authenticated by Mrs. Fish herself."

* * *

We never really did doubt Dandy. Nevertheless, we hasten apologies for our ambiguity.

* * *

And now, Mr. Mabon, we wish you would tell us what to do about our own dog. He lingers around houses so uncivilized as to be telephoneless.

Do you think we might try thought-transferrence?

* * *

Next, this from Mr. Freeman:

Dear Post-Impressionist: I read the following in the London Times. "At an inquest at Weymouth on Thursday on the body of June Hallett, 76, a visitor from Stoke-under-Ham, who collapsed from the heat, it was stated that she was wearing 14 garments. A verdict of 'Death from natural causes' was returned." What is the matter with the sense of humor of the British press?

A. F. FREEMAN.
Alexandria.

* * *

Nothing, we suspect. We suspect the poor woman's sponsors in baptism.

* * *

And then:

Dear Post-Impressionist: During my just completed vacation in the Adirondacks, I was struck by a flagrant example of something you might dress-up for your Column. I refer to the self-so-called "unbeliever" with a readiness to believe anything so long as it is patently unbelievable and has nothing to do with spiritual beliefs.

The "unbeliever's" faith in the infinity of the finite is in exactly inverse ratio to his denial of the Infinite. His eagerness to believe a pseudo-scientific yarn that, on the face of it, must be at least an exaggeration is pathetic—yet this is more than equalled by his eagerness to exaggerate, in his own turn, any such exaggeration.

I encountered one proud "unbeliever" who led a conversation regarding the Canadian physician (Rex Beach recently wrote a magazine-article about him) who is supposed to cure arthritis and kindred ailments by manipulation of the patient's feet. My Adirondack pest declared, admiringly, that this doctor treated from 1,500 to 2,000 patients a day. Imagine that! If he treated patients the whole 24 hours—not stopping to sleep or eat—and gave each patient merely one minute's treatment, he could handle only 1,440 patients per day.

There are but 60 minutes to the hour. Yet the unbeliever who denies Joshua can believe that there may be an infinity of them.

G. O. BASCELL.
Washington.

* * *

Yes, we *could* "dress-up" the incredible credulity of the incredulous.

But hasn't Mr. Bascell given it a sufficient dressing-down?

* * *

Dear Post-Impressionist: New York's anti-noise campaign and transients' and residents' criticism of Washington's noises could well be extended. Now that you have taken to parodies of popular songs—and now when the "decibels" from the District of Columbia begin to slosh over neighboring States—one is provoked to such doggerel as the following:

A HOME OUT OF RANGE.

Oh, give me a home not so near the airdrome
Whence the blimps and the aeroplanes stray;
One where seldom is heard a mechanical bird
And the skies are not crowded all day!

Ballston, Va. ARLINGTON.

* * *

Exactly: It all depends on whether or not you are on the side of the angels or on that of the Prince of the Powers of the Air—whether you are for the Right of Way or the Light of Day.

Fair Enough

By

Westbrook Pegler

None To Fill His Shoes.

New York, Sept. 11.

JUST to keep the record straight, let it be remembered that it was Huey Long who first resorted to the use of guns in the political fight which led to his assassination.

It was Huey who often called up the troops, issuing his orders through his Governor, Oscar Allen, to intimidate those people who saw their citizenship being wrested from them and realized that they were being reduced to the ignominious political status of the Negro, who had no rights and no redress in Louisiana.

It was Huey who enacted a State law about a year ago authorizing himself to use bayonets and machine guns at his own discretion, to intimidate dissenters without even the necessity for a pretext and forbidding the courts to interfere. Huey was the one who created another mobile, arrogant army in the guise of a State highway police whose members were answerable to him alone for anything that they might do to American citizens who resisted.

And, finally, Huey enlarged an obscure fingerprint bureau known as the Criminal Identification Department to unlimited size and converted it into a secret organization for espionage, intimidation and strong-arm work.

• • • •

UNDER these conditions the people who regarded their citizenship as an important privilege were placed in an exasperating situation. If they rebelled they put themselves in rebellion against troops who carried the American flag. They could be shot down by American soldiers or by policemen representing their State government for defending their rights as American citizens.

It is true that Huey never was called on to use his power to the full. The mere presence of young militiamen under arms, the mere existence of the highway police and the Louisiana Cheka were enough. Of course, there was occasional talk of a march of angry Americans armed with hunting rifles and household pistols. One old man who took part in the blood purge in New Orleans which cleared out the carpet-baggers after the Civil War openly volunteered a year ago to get down his ancient musket and fight once more. However, there was no leadership, and the decent, conscientious element, including farmers and villagers, were embarrassed by the fact that they found themselves united in a common enmity with the political hacks and thieves of New Orleans. It is a mistake to believe that Huey was opposed only in New Orleans. Revolt smoldered also in Baton Rouge and a half-dozen other counties or parishes whose people had no use for the cold, crooked regular organization in New Orleans.

• • • •

IN all not more than a half-dozen shots were fired by Huey's troops, and these incidents were all due to accidents. One young militiaman was killed, and it was fortunate for Huey that this was not the youth whose father wired Huey last fall, "If any harm comes to my boy I will kill you like any other dog." The father resented Huey's misuse of his son to bring off a political coup by armed force, but the boy was oath-bound and he had to bear arms for any purpose which the dictator deemed desirable.

But the force was there, and the character of the force may be judged from the fact that Huey's bodyguard continued to pour bullets into the dead body of Dr. Carl Weiss on the State house floor in Baton Rouge, in sheer rage, when it must have been obvious that the man was dead. The character of the force is indicated, too, by the order of Col. E. P. Roy, commander of the highway police, to shoot any photographer caught making pictures around the capitol or the hospital where Huey died.

It was not necessary for the bodyguard to shoot Giuseppe Zangara, who missed Franklin Roosevelt but hit Tony Cermak. It wasn't necessary for McKinley's guards to shoot Leon Czolgozs, nor for Theodore Roosevelt's escort to shoot John Shrank. They were disarmed and captured by hand. Possibly, under conditions in Baton Rouge, there was nothing else to do but shoot Dr. Weiss once or even twice, but mutilation of a corpse is a practice frowned upon by the rules of civilized warfare.

• • • •

NOW what happens in Louisiana?

Huey, like Mussolini, had no second in command. He was the dictator, the State, the law and the discipline of his gang. He was a ruthless genius, but there wasn't a man in all his following who was fit to carry his coat, much less pick up his clattering tin sword off the marble floor of Huey's own State capitol and carry on. The dictator's laws remain on the books for the time being, but on neither side of the political conflict was there another comparable leader. There are no smart men in the opposition, and Huey's following, though schooled in brutal cynicism, does not contain a man with the remarkable intelligence, the gall and the wily hypocrisy of the fallen duce.

Probably Huey's gang will now fall to undisciplined grafting, to loot the State of every dollar, privilege and property that can be stolen by a demoralized army in flight. There will be jealousy and fights among them, and the opposition will gain confidence correspondingly. But if the upshot of all is the re-establishment of the status quo ante-Huey, Louisiana will be no better off than she was in Huey's time. For Huey Long's dictatorship, violent and degrading as it was, never was any more crooked than the democracy which it displaced.

Copyright, 1935, United Features Syndicate, Inc.

American Verse

By

William Lyon Phelps

A. C. WARD, a British critic, has just produced a pocket-size volume of about 350 pages (published by the Oxford University Press, New York) called "A Book of American Verse."

The selections begin with verses written by colonials in the early seventeenth century, and end with T. S. Eliot and Edna St. Vincent Millay.

It is not certain that all American critics would agree with the editor, when he says:

"Whitman excepted, they have hardly produced a poet who sets his own standards and establishes a claim to be considered among the world's original geniuses. England, however, has no woman poet who is certainly superior to Emily Dickinson, and none who is consistently her equal in originality, depth, and power of compression. Emily Bronte and Alice Meynell may be on her level at moments; Emily Bronte could be more tempestuously stark and Alice Meynell more luminously serene."

Well, I think two poets as different from each other as two poets could possibly be, both set their own standards and are among the world's original geniuses. They are Poe and Emerson.

Copyright, 1935.

Hell-Bent For Election

New Deal Has Only Kept Promises Of Insignificance.

James P. Warburg, formerly one of the economic advisers of President Roosevelt, who appointed him financial adviser to American delegation to the World Economic Conference in 1933, has written an appraisal of the New Deal, the fifth chapter of which appears today. Mr. Warburg has long been a personal friend of Mr. Roosevelt. He has given his appraisal the general title, "Hell-Bent for Election." These articles do not necessarily reflect the editorial opinion of The Post. They are presented as an authoritative and penetrating analysis.

V.

By James P. Warburg.

IT would be an easy matter to continue quite a little further the comparison being discussed in these articles between the Democratic and Socialist platforms of 1932, but I think the point has already been made sufficiently clear. One might point out, for example, that recognition of Soviet Russia—which may have been a good or a bad thing—was a plank in the Socialist platform, but that neither Mr. Roosevelt nor the Democratic party let us in on the secret that it would be one of the first acts of the New Dealers when they came into power. Similarly, one may be for or against the elimination of tax-exempt securities; it was called for by the Socialist platform—not by the Democratic; Roosevelt is on record as favoring action toward this end.

To the reader who would like to pursue this matter further I recommend a careful reading of Dr. Tugwell's various writings, and a study of what avowed Socialists have to say about the New Deal.

I shall deal here with only one further item in the comparison. In a way it is the most important item of all.

Probably the reaction produced in the reader by what I have said so far is one of unpleasant surprise at the degree to which Mr. Roosevelt has fulfilled the promises of the Socialist platform. Most of us, I think, are only vaguely aware of what Socialism is or what Mr. Thomas promised in his platform. But the reader would at this point probably console himself with an observation something like this:

"After all, socialism means public ownership of property as opposed to the private ownership to which we are accustomed under capitalism. What harm is there in it if Mr. Roosevelt adopted a few planks from the Socialist platform—what harm is there in it if he tries to improve the conditions of labor and agriculture—so long as the essential aim of Socialism, the public ownership of property, remains unrealized?"

• • • •

TO this very reasonable and probable reaction on the part of the reader I should like to make answer as follows:

1. Mr. Roosevelt's Secretary of the Treasury is publicly on record as favoring the ownership by the United States Treasury of the Federal Reserve banks.

2. The chairman of the Senate Committee on Interstate Commerce is publicly on record as favoring Government ownership of the railroads.

3. The Tennessee Valley Authority exists and is operating. It is a huge power producing and distributing unit, set up in a region which was previously served by private industry. Mr. Norman Thomas commends it as an excellent example of pure socialism.

The Administration has publicized exceedingly well its "yardstick rates" in the Tennessee Valley. It has publicized less well the cost of the project. We have heard vaguely of an expenditure of $50,000,000, and when billions of dollars of the taxpayers' money are being tossed around a mere $50,000,000 does not seem like very much.

But—it is not a mere $50,000,000 that is being spent in the Tennessee Valley. The plain truth of it is that the expenditures in the Tennessee Valley alone in the next five years will be something in excess of $300,000,000, and eventually something like a billion dollars.

That is on one item.

The Administration's power projects form a network over the entire country. So far over $300,000,000 have been allotted on so-called "make-ready appropriations." Much larger bills are to come.

The announced purpose is to bring light and power at less cost to the consumer.

The probable result will be the partial elimination of the private power companies, which means the partial wiping out of the savings of some 5,500,000 investors.

And so far as cheaper light and power are concerned. Mr. Roosevelt said in a recent broadcast, "Facts are relentless."

So they are.

The fact here is:

If you deduct the subsidy of taxpayers' money from the Tennessee Valley Authority and from its rates now in effect, the "yardstick rates" of which the Administration speaks so proudly are higher than the rates charged by the private companies serving the same territory; and, even with the advantages of the subsidies for which the taxpayer foots the bill, they are but slightly lower.

• • • •

WHAT has happened in the Tennessee Valley will doubtless happen in all other Government projects. It is difficult to see how it can be otherwise.

The taxpayer will always have to foot the bill for such "examples of pure socialism."

In addition to pointing out these significant items, I should like to draw the reader's attention to one other fact. We are living in a time when it is fashionable to be "social-minded." That in itself is a good thing. But we make the mistake of taking for granted that anything that is proposed for the good of the less fortunate elements in our social structure will actually redound to their benefit.

If socialism really would be such a great thing for American labor, why is the American Federation of Labor opposed to it?

If Mr. Roosevelt is right in thinking that when we voted for him in 1932 we were really voting for what he has since given us—why did the Socialists poll only 884,781 votes?

Was it just because the American people liked Mr. Roosevelt so much better than Mr. Thomas?

Let me stress once more that this chapter is not intended as an argument against socialism. I am against socialism, and even more against its two misbegotten offspring, communism and fascism. But I am not arguing that case here. I am concerned solely with finding a fair answer to the first of our four questions.

"How have Mr. Roosevelt's actions since he became President compared with his statements and promises, on the strength of which he was elected in November, 1932?"

Roosevelt Reforms Hasty, Is Opinion Of Economist.

I think a fair answer would be the following:

"He has done a few things that he promised to do—more things that he promised not to do—and still more things that his Socialist opponent promised to do."

In order to evaluate properly the true significance of this answer I think it is necessary to add:

"He has carried out his promises where it mattered least and failed to do so where it mattered most."

He carried out, for example, the promises to repeal the eighteenth amendment (which would probably have been repealed under any administration); to give independence to the Philippines; to get us to adhere to the World Court (without success); and to put through the St. Lawrence waterways treaty (also without success).

He brought about a certain amount of hasty reform of our banking and investment system; the problem is by no means solved and requires careful study in order that the much needed real reform may some day be accomplished.

On the negative side he has failed to reduce the cost of Federal Government, to balance the budget, to maintain a "sound currency," to take Government out of business, or to maintain the fundamental principles of the American order.

He has led us into an orgy of wild spending undreamed of prior to his Administration, "piled commission on commission and bureau on bureau," and set up, or tried to set up, a Federal dictatorship over all the various factors that affect the lives of our citizens.

He has flouted the Constitution which he swore on oath to support.

He has made a laughing stock of the sanctity of our national promises.

And he has done all this in the name of an emergency which—if it ever did justify such actions—certainly justifies them no longer.

Produce and Livestock

Local Produce

(Prices paid shippers f. o. b. Washington.)
(By the United States Bureau of Agricultural Economics.)

Eggs.

Current receipts, 28@29; hennery whites, average, 29@31; fancy, large, 33@34. Government graded and dated white eggs (including grading and marketing costs): U. S. extras, large, 42; U. S. extras, mediums, 37; U. S. standards, large, 37.

Live Poultry.

Fowl: Colored, heavy, 18@19; Leghorns, 14@15; roosters, 10. Spring chickens: Leghorns, 18@19; Plymouth Rocks, average, 20@21; fancy, 22@23; mixed colors, 20.

Fruits.

APPLES—Bushels: Virginia, Grimes, U. S. No. 1, 2¼-inch minimum, 60@65; 2½-inch minimum, 85@90; 2¾-inch minimum, 1.00@1.10; Delicious, U. S. No. 1, 2¼-inch minimum, 1.10@1.25; 2½-inch minimum, 1.50@1.65; 2¾-inch minimum, 1.75@1.85; Northwestern Greenings, U. S. No. 1, 2½-inch minimum, 75; 2¾-inch minimum, 75@90; Wolf Rivers, U. S. No. 1, 2½-inch minimum, 60@65; 2¾-inch minimum, 75@85; Wealthys, U. S. No. 1, 2½-inch minimum, 65; 2¾-inch minimum, 75@90; Transparents, U. S. No. 1, 2-inch minimum, 50; 2¼-inch minimum, 60@65; Rambos, U. S. No. 1, 2½-inch minimum, 75@85; 2¾-inch minimum, 90@1.15; Peters, U. S. No. 1, 2¼-inch minimum, 75; 2½-inch minimum, 1.00@1.15; 2¾-inch minimum, 1.25@1.35; Mother, U. S. No. 1, 2½-inch minimum, 1.25. Boxes: Virginia, Grimes, C grade, medium to large sizes, 1.65@2.00; combination extra fancy and fancy, 2.00@2.25, few higher.

CANTALOUPES—Colorado, Salmon Meats, standard flats 12s and 15s, 90@1.00; jumbo flats 8s and 9s, 1.00; 11s and 12s, 1.10; ripe all sizes lower.

HONEYDEWS—California, standard crates, 9s to 12s, 1.75@2.00; jumbo crates 6s to 8s, 1.50@1.75; ripe all sizes lower.

PERSIAN MELONS—California, standard crates 6s, 1.75; jumbo crates 4s to 6s, 1.75@2.00; ponys 8s to 8s, 1.50.

CASABAS—California, jumbo crates 6s to 8s, 1.50@1.75.

WATERMELONS—Virginia, boat receipts, bulk per 100 melons, Tom Watsons, selects, 12.00@18.00; primes, 5.00@7.00; culls, 3.00.

ORANGES—California, boxes, Valencias, 3.00@5.00, according to grade and size.

PINEAPPLES—Isle of Pines, crates, sugar-loaf, 3.00@4.00, as to size.

LEMONS—California, boxes, 4.00@5.00, according to grade and size.

PEACHES—New Jersey and Pennsylvania, bushel basket, Elbertas, U. S. No. 1, 2-inch minimum, 1.25@1.50, few higher; poor condition, 75@1.00. Virginia, bushel baskets, Hales, U. S. No. 1, 2¼-inch minimum, 1.75.

GRAPES—California, lug boxes, Thompson Seedless, 1.50@1.75; Malagas, red, 1.50@1.75. Eastern Shore Maryland, 2-quart climax baskets, U. S. fancy table stock, Concords, 9@10. Delaware, 12-quart climax baskets, Concords, 25@30.

FIGS—California, flats, 75.

PRUNES—Washington, lugs, approximately 16 pounds net, 85@1.25.

PEARS—California, boxes, Bartletts, 2.25@2.75; New York, bushel baskets, Bartletts, 1.75@2.00; Clapp Favorites, 1.25@1.50; Seckels, 2.00.

CRABAPPLES—New York, bushel baskets, 1.50@1.75.

DAMSONS—Virginia, bushel baskets, [illegible]; ½ bushel baskets, 1.00; slack pack, 75.

Vegetables.

CELERY—New York, 2-3 crates, washed, 4-5 dozen, 2.50@3.00.

LETTUCE—California, Western crates, Iceberg type, 5 dozen, 2.75@3.00, few 3.25; poorer, 2.50. New York, Eastern crates, Big Boston type, 2 dozen, 50@75.

ONIONS—New Jersey, 1.00; Ohio, small size, 90@1.00; New York, 1.00@1.15.

KALE—Maryland, bushel baskets, 40@50, mostly 40.

TURNIPS—Pennsylvania, bunched, 15.

PEPPERS—New Jersey, practically no demand, too few sales reported to quote.

BROCCOLI—Colorado, crates, 2.25@2.50; Pennsylvania, crates, 1.50.

AVOCADOS—Florida, boxes, 25@75; bushel baskets, 75@1.25.

LIMA BEANS—New Jersey, 1.25@1.50; Pennsylvania and Eastern Shore Maryland, 1.00@1.25.

GREEN BEANS—Pennsylvania, fair condition, 50@75; Maryland, 1.00.

CABBAGE—New York, 50-pound sacks, round type, 50; New Jersey, 1½-bushel hampers, round type, 60@65.

BEETS—Pennsylvania, bunched, 15@30, according to size.

CUCUMBERS—New Jersey, bushel baskets, 2.00@2.25, poorer lower.

CORN—Maryland and Pennsylvania, sacks, 5 dozen, 25@1.00, according to condition.

TOMATOES—New Jersey, 12-quart climax baskets, 50; western Maryland, ½-bushel hampers, 50@75.

CARROTS—California, Western lettuce crates, bunched, 3.25; Colorado, 3.00; Pennsylvania, bushel baskets, topped, 75; bunched, 20.

PEAS—Colorado, bushel hampers, Telephones, 1.75@2.00.

POTATOES—Pennsylvania, 90@1.00; Eastern Shore Maryland, 85; Virginia, 1.00; boat receipts, 100-pound sacks, Cobblers, U. S. No. 1; Eastern Shore Maryland, 85.

SWEET POTATOES—North Carolina, bushel baskets, Puerto Ricans, 75@85.

OKRA—North Carolina, ½-bushel hampers, 75@90.

SPINACH—Pennsylvania, bushel basket, Savoy type, best, 75, poorer 50.

CAULIFLOWER—Colorado, crates, 1.75@1.85.

(Quotations from other sources.)

Butter.

One-pound prints (92 score), 28; tub, 27; 1-pound prints (90 score), 27; tub, 26; 1-pound prints (89 score), 26; tub, 25.

Meats.

Beef, 11@29; veal, 17@18; lamb, 20@21; pork loins, fresh, 28@29; frozen, 27@28; fresh hams, 27@28; smoked hams, 30@31; strip bacon, 34@37; lard, 18@19; compound, 13½@14½.

Livestock.

Pigs, 10.00@11.00; light hogs, 11.00@11.75; mediums, 11.75@12.00; heavies, 10.00@11.75; roughs, 5.00@9.00; calves, 6.00@10.50; lambs, 6.00@10.00.

Baltimore Markets.

Baltimore, Sept. 11 (AP).—(U. S. Department Agriculture).—CATTLE — Receipts, 1,250, most of the supply held for Thursday's market; scattered sales steady. Load medium steers, 8.40; few heifers, 6.00@7.25; low cutter and cutter cows, 3.50@4.25; beef cows up to 6.00; common and medium bulls, 4.50@5.75.

CALVES—Receipts, 200, steady. Good and choice vealers, 11.00@11.50; common and medium, 8.00@10.00; culls and grass calves around 6.80.

HOGS—Receipts, 125, steady; top, 12.90. Good and choice, 170-210 lbs., 12.70@12.90; 220-275 lbs., 12.10@12.60; 140-160 lbs., 12.00@12.60; 120-140 lbs., 11.25@12.00.

SHEEP AND LAMBS—Receipts, 1,500; most early sales of lambs, 25 lower; good and choice lambs, 10.50@11.10; medium grade lambs and fat buck lambs, 8.00@10.00; culls down to 5.50; few slaughter ewes, 3.00@4.00.

APPLES—Bushel baskets, Maryland, Virginia, Pennsylvania and West Virginia, Wealthys, U. S. 1s, 2½-inch minimum, 65@75; Summer Rambos, U. S. 1s, 3¾-inch minimum, 85@1.00; 2½-inch minimums, 75@85; Northwestern Greenings, U. S. 1s, 2½-inch minimum, 75@85; McIntosh, U. S. 1s, 2½-inch minimum, 75@85; Grimes Golden, U. S. 1s, 2½-inch minimum, 75; few higher; various fall varieties, ungraded, 50@60 higher.

CANTALOUPES—Nearby, ½-bushel hampers, 20@40.

GRAPES—Delaware, Maryland, 2-quart baskets, Concords, 10@11; Delaware, 12-quart baskets, Concords, 25@30.

HONEYDEW MELONS—California standard crates, 1.25@1.75.

PEACHES — Virginia, Maryland and Pennsylvania, bushel baskets, Belles and Elbertas, U. S. 1s, as to size, 1.00@1.50; nearby, ½-bushel hampers, Belles and Elbertas, 50@75.

PEARS—Bushel baskets, New York Clapps Favorite, U. S. 1s, 2-inch minimum, 1.50@1.75; bushel basket Bartletts, U. S. 1s, 1.50@1.75; Seckels, as to size, 1.25@2.25.

WATERMELONS—Maryland and Virginia, various varieties, selects, 10@15; primes, 5@8.

BEANS—Eastern Shore Maryland bushel hampers, Bountifuls, 75@90; nearby, green, round stringless, 35@75 bushel.

BEETS—Nearby, 2@2½.

CABBAGE—New York, bushel baskets, Round type, 25@30. Nearby and Pennsylvania, bushel baskets, various varieties, 25@30.

CARROTS—California, lettuce crates, 3.25@3.50; nearby, 2@2½ per bunch.

CELERY—New York, 2-3 crates, 2.25@2.75; Pennsylvania, 2-3 crates, 2.00@2.50.

CAULIFLOWER—Colorado, pony crates, 1.65@1.75.

CORN—Nearby, per dozen, sugar, 8@15.

CUCUMBERS—New York, bushel baskets, U. S. firsts, 1.50@1.75.

EGGPLANTS—Nearby, half-bushel hampers, 25@30.

LETTUCE—California, crates, Icebergs, 2.25@2.75; New York, 2-dozen crates, Big Boston, 50@65.

LIMA BEANS—Eastern Shore Maryland, bushel hampers, 75@1.25; New Jersey, 1.00@1.25; nearby, half-bushel hampers, 60@65.

ONIONS—Pennsylvania, 50-lb. sacks, yellow, U. S. firsts, 95@1.00; Massachusetts, 50-lb. sacks, yellows, U. S. firsts, 95@1.00; New York, 50-lb. sacks, yellows, U. S. firsts, 1.00@1.10.

PEAS—Western, bushel hampers, Telephones, 1.75@2.25.

PEPPERS—Nearby, half-bushel hampers, 25@35; Eastern Shore Maryland and New Jersey, bushel hampers, 35@50.

POTATOES—New Jersey, 100-lb. sacks, Cobblers, U. S. firsts, 1.05@1.10; Pennsylvania and Maryland, 100-lb. sacks, round whites and Cobblers, U. S. firsts, 75@90; ungraded, 65@75; Eastern Shore Virginia, barrels, Cobblers, U. S. firsts, 1.25.

SWEET POTATOES—North Carolina, bushel hampers, Jerseys, U. S. firsts, 75@85; white Yams, Puerto Ricans and Nancy Halls, U. S. firsts, 60@75; Eastern Shore Virginia, barrels, Jerseys, U. S. firsts, 1.75@2.00.

TOMATOES—Nearby, half-bushel hampers, ripes, ungraded, best, 25@40; poorer, 10@20; canners' stock, 30@42½ bushel.

EGGS—Market steady; current receipts, nearby, 28@30; Southern, 25@26; whites large size, 33@35; medium, 30@32.

Receipts—Butter, 1,016 tubs; eggs, 1,683 cases.

BROILERS—As to size, Rocks, 20@22; mixed colors, 19@22; Leghorns, 19@20.

FOWL—Rocks, 23@24; mixed colors, 18@22; Leghorns, 15@18; roosters, 12@13.

DUCKS—Young Pekings, 15@16; Muscovy, 14@16.

U. S. Treasury Receipts.

The position of the Treasury on September 9 was:

Receipts for September 9, $15,965,085.80; expenditures, $39,084,550.68; net balance, $1,446,886,509.35; customs receipts for the month, $7,665,761.67, according to the Associated Press.

Receipts for the fiscal year (since July 1), $656,847,782.08; expenditures, $1,407,372,952.18 (including $707,804,221.96 of emergency expenditures). Excess of expenditures, $750,525,170.10. Gross debt, $28,999,014,271.53, a decrease of $2,513,946.25 under the previous day. Gold assets, $9,212,303,365.37.

Don't Mention It. By Ed Reed

Copyright, 1935, The Register and Tribune Syndicate.

"The Queen, Your Highness, loves her people!"

No End of Books

By

Theodore Hall

The Fine Brounian Frenzy.

GIVE Heywood Broun even a second-hand lever-action job press with which to get out his daily column, and I'll go along to the desert island with him any time. In the field of newspaper commenting—born of seventeenth century pamphleteering, heir-apparent of the last century's great tradition of editorial writing—the bulky broth of a boy from Brooklyn, who doesn't care a hang how his pants fit him, heads my ticket of Favorite Reading. And as the official at Cowes said to Queen Victoria when the American yacht came in first, "Your Majesty, there is no second."

Of course, with Mr. Pegler sitting right over there in the aisle seat, this may not be the best of manners on my part. And any further mention of names, from the cohorts in Washington and New York, might become invidious—you can do this sort of thing with authors and pan them from here to Halifax if you've a mind to, but newspapermen are touchy. Still, I stick to my vote. Scarcely another of the commentators could stand up as well as Mr. Broun under that most acid and unkind (for the writer of the daily stint) of tests, a collection of newspaper pieces into a volume.

He may have sweated and cussed and scratched his head and slammed in the final sentence one jump ahead of the copy-boy's reaching hand, but this ten-year assortment of 106 columns—"It Seems to Me" (Harcourt Brace, $2.50)—makes sound, invigorating, and constantly eye-opening reading nevertheless.

• • • •

TO BE sure, I propose to withhold an absolutely clean bill of health. When Mr. Broun writes of the neighbor's cats or of the death of a little old flower vendor in Peoria, or when he composes one of his whimsical allegories, I'm looking out of the window. But that is because I'd be admiring the view if anyone short of Shakespeare should indulge in the same. A matter, you see, of personal stomach.

But when the Broun blood boils high, and he rolls up his sleeves and wades in, then it seems to me that most of us are glad to stand behind him ready with the second brick. The Broun enemies may number one legion, but the Broun allies number two. Thumping former Mayor Walker because he said he was "more or less shocked by the reports of the framing of innocent women," or Hoover and Coolidge because they walked so eloquo-daintily around the grave of Harding, or the American Red Cross for refusing to aid the starving children of striking coal miners (its reason: the charter confined its relief to disasters caused by "acts of God"—under which heading, therefore, I dare say the World War and the Turkish extermination of the Armenians must come)—when, as I say, Mr. Broun comes growling forth on these topics and the Sacco-Vanzetti case and tenements in New York and Mr. McAdoo at the Democratic Convention, you know just where he stands. More, for more is due him, you know what he'll fight. All honest men will grant that he is the bruin that fights like a man.

And from this taste for action, as in few other columnists, we learn very accurately the core which distinguishes him. We come to know him, not as a pulpit or a rostrum or a soap-box of some general credo, but as a person.

And that is the secret of writing a good column.

• • • •

YOU could hardly find a newspaperman in the country who doesn't admire the Broun technique, and envy it. Take the sharpness of his first sentences alone. Of the Ku Klux floggings in Florida he begins, "They ought to land the marines in Florida." When he writes "The Piece That Got Me Fired," he begins, "There ought to be a place in New York City for a liberal newspaper." When he composes a masterly obituary on Debs, he strikes from the shoulder: "Eugene V. Debs is dead and everybody says that he was a good man. He was no better and no worse when he served a sentence at Atlanta."

Mr. Broun can write an obituary that ought to be printed on linen-rag paper with Garamond type. He can have more fun with a stuffed shirt than a colony of termites. He can fill almost anything he touches with that summum bonum—what I call the texture of constant interest. All this newspapermen know and strive for.

But then we come to something sad. In a country of 1,929 English-language daily newspapers and Lord knows how many public tappers of the typewriter, to come out flat-footed and loud-voiced and slugging with right and left at some social, political, or moral excrescence on the face of the earth is so very distinguishable an act that it is known in the trade as a "fine Brounian frenzy."

My profound compliments to you, Heywood, and will you join me in a loud "faugh?"

The Once Over

By

H. I. Phillips

Bulletins on a Burlesque Strike.

New York, Sept. 11.—Further disorders in the burlesque belt broke out here today. Burlesque comedians who had walked out in sympathy clashed with theater operators and in a five-hour battle nobody was hurt. This was regarded as most unfortunate.

• • • •

The theater district was thrown into a panic today by a report that Yvette Rubinoff ("Dolores Conchita") had found a large bomb in her dressing room. The report was later prove unfounded. "I didn't say I found a large bomb in my dressing room," explained Yvette, "I said big bum."

Flash—The Governor has been asked to intervene in the strike in the burlesque field.

"I want the naked truth," demanded the Governor when asked to intervene.

"The chorus girls say they are the victims of economic inequalities," declared a spokesman.

"It's a lie," shouted one of the girls. "We don't use that kind of language, even in fun."

• • • •

The Governor was pretty hot over a typographical error in one of the newspapers. The Governor had said that he might agree to stop in and the printer made it "step-ins."

Later—More trouble broke out in the burlesque strike this afternoon. A vender of art magazines between the acts swung at the fellow who sells the candy with a prize in every package. The latter returned the swing. As both punches landed the police were satisfied.

• • • •

Flash—President Roosevelt has been petitioned to take a hand in the burlesque disorders.

"We demand the broader life!" was today adopted as the chorus girls' slogan.

"What's become of this Nude Deal, anyhow?" demanded Tillie Sladvacz ("Genevieve Barrymore").

It is understood the President will name a commission composed of two Harvard professors and one Yale man to investigate conditions in the burlesque field.

The following telegram was received from Washington by Strippers Union, No. 8, today.

"Humanity is on your side. You are entitled to food and clothing."

The union replied promptly as follows:

"Who said anything about clothing?"

Copyright, 1935, by the Associated Newspapers.

Threat to Empire

If The League Fails To Solve Riddle Of Italy And Ethiopia, Observer Feels That The Walls Of European Security May Fall.

By David Wills.

Special Correspondence of The Post.

London.

ON Sunday, the 18th of August, Mussolini torpedoed the three-power conference in Paris. England and France had offered, provided that Abyssinia was willing, and the whole thing was done under League blessing, to obtain substantial economic concessions for Italy in Abyssinia. But Mussolini rejected all compromise, refused all explanation.

Four days later, on August 22, the British cabinet decided to stand by the League, but postponed lifting the embargo on arms shipments to Abyssinia. This last decision seemed to weaken the force of the first, but it was rumored that the embargo could not be lifted until there was sufficient fleet in the Mediterranean to prevent interference by Mussolini. Since then there have been movements of British warships and troops to Malta.

As Sir Samuel Hoare's speech to the League assembly now shows, the cabinet did definitely decide to support the League, even unto sanctions. For this unexpectedly firm stand Mussolini's anti-British press campaign must take most of the credit. The imperialist members of the British cabinet began to fear that Mussolini would not stop at conquest of Abyssinia, but would afterward challenge Britain's control of the Mediterranean, demand at least equal rights with Great Britain over the Suez Canal, even try for Egypt or the Sudan to link up Italian colonies in north Africa with those in the East. The imperialists decided they would rather forestall such attacks on the empire by disciplinary action now under League auspices, with the world's blessing.

The British press has been conducting a verbal warfare for several weeks, and the campaign increases in vehemence, as the fatal day and the zero hour approach. Northcliffe, in the Daily Mail and the Evening News: "Respect Mussolini; make friends with Germany; Rearm!" The Daily Express and the Evening Standard mouth Beaverbrook's doctrines: Keep Out! Isolate! Rearm! The Morning Post, organ of the imperialists, the right-wing conservatives, is up in arms at Mussolini's threat to the empire, demands a bigger navy and a firm hand with Italy.

The Daily Herald (labor) the New Chronicle and the Star (independent liberal) and the Manchester Guardian (advance liberal) support the League to the uttermost, for if Mussolini is left unchecked the League is destroyed, and international anarchy returns. Even the Times (government) and the Daily Telegraph (conservative) have plucked up their courage since the cabinet meeting, and have come out for support of the League.

The French cabinet has appointed a strong delegation to Geneva, "with a free hand to support the League." Exactly what that means is not clear, but it is reported that M. Herriot addressed the cabinet for over an hour; made out an unanswerable case for full and unqualified support of the League, threatened to resign if the cabinet evaded the issue. His resignation would mean the end of the government and of Laval; it is reported that the cabinet found his arguments convincing.

Meanwhile, the French press has been as varied as the English in its opinions. The Petit Parisian wants to keep both Italian and British friendship, advocates no rigid position at Geneva. The liberal Republique supports "collective sanctions" in the last resort, for France may need them one day herself against Germany; collective sanctions are the most effective guarantee of French security, and if Britain will support them, France should be prepared to risk the loss of Italy's friendship. The Populaire, Socialist, is equally strong for Geneva for once war has broken out and the League collapsed, nothing can prevent the war from spreading in all directions.

And so the principal powers are lined up at Geneva. Behind them the Scandinavian countries, and perhaps the Little Entente, declare for the League—but must await a determined lead. Germany's notice of withdrawal from the League has not yet expired; and so far her conduct has been strictly noncommittal and correct. Even on the most cold-blooded and strictly Machiavellian calculation, Germany is not likely to support Italy at present. She is not ready for war, even if she wants it, and with very severe troubles brewing at home, her game is to lie low and wait. Poland has given little indication of her attitude; she must wait to see which way the German cat jumps.

If neither the Council nor the Assembly of the League can do anything to solve the Italo-Ethiopian riddle, the League will die and with it will die the British Empire, French security, and even the permanence of Italy's ill-gotten gains. For the British Empire can be maintained only through an international organization which will guarantee peace, while it permits access to the resources of the empire to all peoples. If Britain shirks the present issue, and the news gets around that Britain is on the run, those who have designs on the empire will conspire together, and against simultaneous attack from Japan in the East, Italy in the Mediterranean, and Germany in Europe, the empire must collapse. For Britain, if she sees the truth, the League and the empire are one.

Similarly France can only be secure against future attachk if she has the support of the League. If she destroys the League she destroys herself. For Britain will most certainly withdraw from continental affairs and strive for security behind a wall of armament. Locarno will be dead; Germany will have a free hand, and revenge is a powerful motive.

New York Curb Bonds

By the Associated Press.

Sales in hundreds.	High	Low	Close
A			
26 Ala Pow 4½ '67	85⅝	85	85¼
19 Am G&E 5 2028	106¼	105¾	106
32 Am P&L 6 2016	90½	90	90¼
4 Appal El Pw 5 '56	105⅛	105¼	105⅛
12 As Elec 4½ '53	50¾	50	50¾
24 As G&E 5 '50	28	27	27½
38 As G&E 5 '68	27½	26⅞	26½
26 As G&E 4½ '49 C	25⅝	25	25⅝
10 As Tel Ut 5½ '44	26¼	26	26¼
2 As T&T 5½ '55 A	73	73	73
B			
68 Baldwin Loc 6 '38xw	60	56½	60
C			
7 Caro P&L 5 '56	98¼	98	98
13 Cen Ill PS 4½ '67F	93	92½	93
46 Cen P&L 5 '56	79	78¼	78¼
57 Cen St El 5½ '54	56⅞	55½	55½
32 Cen St El 5 '48	55½	54¾	54⅞
104 Cities Ser 5 '50	56⅝	55½	56
8 Cit S P&L 5½ '49	54¾	54	54½
58 Cit S Pow 5½ '52	55	53⅝	53⅞
49 Comwl Ed 4 '81 F	104½	103⅝	104
9 ComwlSub 5½ '48A	101⅜	101⅛	101⅜
5 Conn Riv P 5 '52	105½	105⅜	105⅜
5 †Con GEL Ba 4 '81	109	109	109
21 Con Gas Ut 6 '43	78⅛	78¼	78¼
128 Cont G&E 5 '58 A	78½	77½	78¼
E			
158 Elec P&L 5 2030	69	67¼	68¾
20 Emp O&R 5½ '42	69¼	69	69¼
F			
1 Fla P & L 5 '54	90	90	90
G			
13 Gatin P 5 '56	87½	87	87
16 Gen P Ut 6½ '56	77½	76½	76½
2 Gen W Wk 5 '43 A	82½	82½	82½
30 Ga Pow 5 '67	97½	97	97½
12 Glen Ald C 4 '65	92¼	92	92
3 Gulf Oil Pa 5 '47	106½	106⅛	106⅛
1 Gulf St Ut 5 '56 A	104¾	104¾	104¾
I			
8 Ill P & L 5 '56 C	91	90½	90⅝
12 Ill P & L 6 '53	99	98⅝	98⅝
9 Ind P & L 5 '57 A	104¾	104¼	104⅝
16 Inters Pow 6 '52	68	67½	67½
13 Inters Pow 5 '57	82	81½	81¾
J			
2 Jer CenP&L4½ '61C	101⅞	101⅝	101⅝
K			
15 Ky Util 5 '69 I	88⅝	88½	88⅝
2 Ky Util 5 '61 H	88¼	88¼	88¼
5 Kop Gas&C 5 '47	103⅛	103⅛	103⅛
L			
7 Lehigh PS 6 2026 A	106⅝	106½	106½
12 Lou P&L 5 '57	102⅞	102½	102⅞
M			
22 Mass Gas 5 '55	89⅝	88½	88½
20 Miss P&L Co 5 '57	91	90⅛	90⅝
N			
4 Nat P&L 5 2030 B	86⅞	86½	86⅞
44 Nevada Cal E 5 '56	84¼	83¼	83¼
11 N Eng G&E 5 '50	68¼	67½	68
3 N Eng G&E 5 '47	68¼	67¾	67¾
8 N Eng Pow 5½ '54	79½	78⅝	79½
6 N Orl P S 4½ '35	69½	69	69½
16 NY St E&G 4½ '80	101½	101⅜	101⅜
37 NorAm L&P 5½ '56	85	85	85
3 Nor State P 4½ '61	104¾	104½	104¾
O			
13 Ohio Edis 5 '60	106⅝	106⅛	106⅛
6 Ohio G&E 5 '50	105½	105⅜	105⅜
P			
14 †Pac G&E 4½ '60F	106⅞	106⅝	106⅞
10 Pac P&L 5 '55	83½	82⅝	83
9 PenCen P&L 4½ '77	98⅝	98½	98⅝
6 Peo Gas L&C6 '57C	102⅝	102½	102⅝
21 Pub SN Ill 4½ '81F	101½	101	101
21 Pug Sd P&L 5½ '49	81½	80⅝	81¼
25 Pug SdP&L4½ '50D	73¼	72½	72⅞
S			
6 Seattle Lt 5 '49	51⅝	51⅛	51⅝
12 Shaw W&P 4½ '67A	99⅝	99¼	99¼
20 SE P&L 6 2025 A	96½	95½	95⅞
23 So Cal Gas 4½ '61	105⅝	105½	105½
3 So Ind Ry 4 '51	60	60	60
113 Stand G&E 6 '35	55½	54½	54½
42 Stand P&L 6 '57	50½	48	48
18 Superpwr Ill 4½ '68	103	102⅞	103
T			
21 Tex El S 5 '60	99⅝	99⅝	99⅝
23 Tex P&L 5 '56	104	102⅞	104
1 Toledo Ed 5 '62	107½	107½	107½
36 Twin CRT 5½ '52 A	61½	60½	61½
U			
44 Un L&P 6 '75	57	56¼	56⅝
23 Un L&Ry 5½ '52	75½	75	75½
W			
5 West Newsp Un6'44	32	31¾	32
2 West Tex Ut 5 '57A	79½	79½	79¼
FOREIGN BONDS.			
3 Bu Aire Pr7½'47stp	63½	63½	43½
5 Ger C Mun 7 '47	25⅝	25⅝	25½
3 Nippon E P 6½ '53	89¼	89¼	89¼
1 Ruhr Gas 6½ '53A	36	36	36
2 Terni Elec 6½ '53	48¼	48¼	48¼

†Officially listed on application by the corporation.

Other securities are admitted to dealing as "unlisted," on application of a regular member and approval by the listing committee and the board of governors.

XD—Ex dividend. XR—Ex rights. XX—First sale since ex dividend date or dates. (a) Plus extra or extras. (b) Including extra or extras. (d) Payable in script. (e) Paid last year. (f) Payable in stock. (g) Declared or paid so far this year. (h) Cash or stock. (k) Accumulated dividend paid this year. (m) Also extra cash or stock dividend paid since January 1. (ur) Under rule. (ww) With warrants. (xw) Without warrants.

Baltimore Grain Prices.

Baltimore, Sept. 11 (AP).—WHEAT—No. 2, red winter, garlicky, spot domestic, 83½; September, 83½. Receipts, 30,619 bushels by car. Shipments from elevators, 314 bushels. Stock in elevators, 2,210,127 bushels.

FLOUR—Receipts, 2,293 barrels, including 354 barrels for shipments. Market firm. Quotations for flour, barrels, in 98-pound cotton sacks, including tax, are rye flour, dark to white, 5.15@5.50; winter patent, 5.40@5.80; hard winter patent, 7.15@7.30; winter straight, 4.75@5.00; spring straight, 7.30@7.55; hard winter straight, 6.60@7.15; spring patent, 7.65@7.85.

CORN—Shipments from elevators, 4,347 bushels. Stock in elevators, 115,740 bushels. No. 2 yellow corn, 90; western billing at a premium over this price.

OATS—Receipts, 9,094 bushels by car. Shipments from elevators, 790 bushels. Stock in elevators, 16,222 bushels; No. 2 white oats, 45@50 per bushel, as to weight and location.

Note—On all sales of oats to the local trade, excepting those on track, there is an additional charge of 1½c per bushel for storage and elevator which is paid by the buyer.

RYE—Shipments from elevators, 4,609 bushels. Stock in elevators, 67,545 bushels.

HAY—General market quiet. The stocks of old hay on hand small, but ample, and price entirely nominal. New hay will begin to arrive at an early date in sufficient volume to justify quotations.

STRAW—Market steady. Wheat straw, No. 1, per ton, 8.00; oat straw, 8.00.

MILL FEED—Receipts, 289 tons, including 187 tons by shipment. Market steady on spot bran and middling. Spring bran, per ton, 100-pound sacks, 25.00@26.00; standard middling, 26.00@27.00.

BARLEY—Receipts, 1,179 bushels by car. Stock in elevators, 4,785 bushels.

Chicago Stocks.

(Furnished by W. B. Hibbs & Co.)

	Bid.	Asked.
Yellow Taxi	11	11½
Thompson	8	8½
Wahl	2⅝	2¾
Butler Brothers	7⅝	7¼
National Leather	1	1⅛
Swift	15⅛	15½
Swift International	28	29¼
Libby, McNeil & Libby	16¼	16⅝
Midwest Oil	½	¾
City Con com		¼
City Con pfd	2	3
Edison	91	94
Public Service $100 par	38	38½
Public Service no par	38	39½
Quaker com	135	136
Quaker pfd	140	146
Bendix	20⅞	21
Borg-Warner	58	58½
Illinois Brick	5½	5¾
Great Lakes Dock & Dredge	21⅞	22½
Conso com	⅛	¼
Conso pfd	1	3
Electric Household	17¼	17⅞
McCord	21¼	21½

Montreal Silver Futures.

Montreal, Sept. 11 (AP).—Silver futures closed easier, 10@34 lower. No sales.

	High.	Low.	Close.
September	.....	.....	*65.60
December	.....	.....	*65.90
March	.....	.....	*66.25

*Bid.

Boys in Blue Get Together; Baby Leroy Goes to School + G. A. R. Holds Reunion + Louisiana Honors Huey Long; Actress Is Quizzed in Mystery

The Post is the only morning newspaper in Washington with Associated Press Wirephoto service

Associated Press WIREPHOTO.

G. A. R. VETERANS RECALL THE OLD DAYS.—J. P. Sankey, 89, left, of Crafton, Pa., does some reminiscing with Col. T. E. Morgan, 91, center, of Carnegie, Pa., and Thomas Carder, 90, of Parkersburg, W. Va., at G. A. R. reunion in Grand Rapids, Mich.

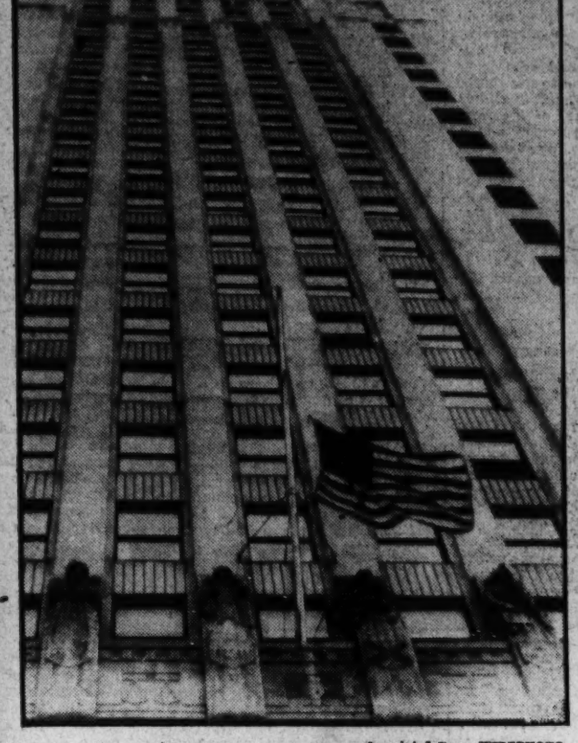

Associated Press WIREPHOTO.

STATE HOUSE FLAG IS LOWERED.—The flag of the State Capitol flying at half-staff yesterday in honor of Huey Long, dictator, who fell.

Associated Press WIREPHOTO.

WHERE LONG'S BODY IS RESTING.—The rotunda of the State house at Baton Rouge where the assassinated Senator's body was placed yesterday.

Associated Press Photo.

DRUMMER BOYS AGAIN.—Three former drummer boys from Wichita, ans., thumped their old drums at the encamptment of the G. A. R. They are, left to right, J. F. Richardson, John B. Wills and F. F. Layton.

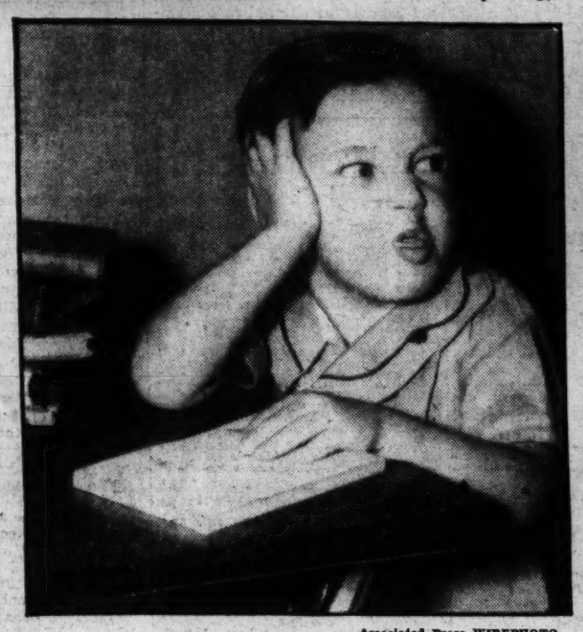

Associated Press WIREPHOTO.

HE'S NOT ACTING NOW.—Baby Leroy registering disgust as he returned to school in Hollywood yesterday, along with a lot of other little film boys and girls.

Associated Press WIREPHOTO.

COUPLE QUESTIONED ABOUT MISSING JURIST.—Maurice Kusell, dance director, left, and his estranged wife, Jayne Manners, right, questioned yesterday in Los Angeles about Justice Crater's disappearance. Blayney Mathews, investigator, and Milton Golden, Kusell's attorney, also are shown.

Associated Press Photo.

KEEL LAID FOR CRUISER HONOLULU.—Representative J. J. Delaney, W. E. McGonagle, Hawaii official, and Admiral Yates Stirling, shown at ceremonies held at navy yard in Brooklyn, N. Y.

Associated Press WIREPHOTO.

FARM RIOT BRINGS FIFTEEN ARRESTS.—Northwest Missouri farmers held after assault on United States marshal try ing to foreclose a farm, are shown walking marshal's van in Kansas City yesterday.

Associated Press Photo.

THIS IS THE "GARDENIA DRESS."—And Helen Wedder is displaying it in New York—stunningly, too. In case it looks familiar the great Garbo wore it in her picture, "Anna Karenina."

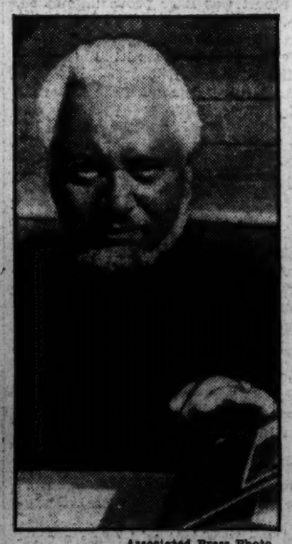

Associated Press Photo.

SPEAKS FOR ETHIOPIA. Bellaten Gueta Herouy, Ethiopian foreign minister, who is taking a leading hand in trying to avert war with Italy.

Associated Press Photo.

ALABAMA PITTS SIGNED FOR FOOTBALL.—The former Sing Sing star shown signing contract yesterday to play for the Philadelphia Eagles. Lud Wray, coach, is with him.

Associated Press Photo.

WINNING BARBER SHOP QUARTET IN NEW YORK.—Mayor Fiorello LaGuardia presenting shaving mugs to the winners of city-wide contest held in Central Park. Al Smith was oneof the judges.

A New Product Gives Lasting Sheen to Hair

Cream Is Put Out by House Known for Its Reliability.

By Ruth Anne Davis.

IF THERE WERE some convenient Aladdin in our lives, always ready with a magic lamp to grant our slightest wish, one of the first requests we would make would be for the gift of curly hair. Since we are one of those unfortunates who forever struggle with straight and straggling locks in an effort to find the secret of an attractive coiffure, this gift would mean more to us than almost anything else we can think of.

If you, too, are a fellow sufferer, continually fussing with your hair and afraid that it never looks quite right, you will be glad to know that at last an Aladdin has appeared upon the scene who can give you the secret of the lustrous hair which is so essential to a well-groomed appearance. He comes, not in genie form, but in the shape of a little jar of cream, put out by a house known for its reliability and the excellence of its products.

This magic formula will solve the problem of what to do with hair which loses its wave almost immediately after a visit to the beauty shop. No matter how good the wave, it never looks quite as well a few days after being set. But with this preparation, you can restore all the hairdresser's art to your coiffure. Just a tiny application, about the amount that would cover a dime, is sufficient to press the waves into place.

Or you can even use it immediately after a shampoo, to give yourself a new fingerwave. The results will be the same. It is soft and manageable, leaving no stiffness or powdery residue. Dry, split ends will disappear. Its luster-imparting qualities will completely do away with dullness and harshness, leaving in their place a lasting sheen that is equal to the gloss of your hair when it is healthy. It costs only 75 cents a jar.

Sweaters for Men.

LADIES! If you want to make a hit with your husbands, take them down to an F street store and show them their grand collection of sweaters, which are just the thing for these rapidly approaching fall and winter days.

The discriminating man who is continually searching for sweaters which have that expensive handmade look, and yet which manage to remain in the lower price brackets, will find what he seeks in the stunning slipover featured by this same store. It comes in a very attractive style with a fine white stripe forming a medium-size check pattern. Made of the finest rabbit's hair wool, closely resembling imported English materials, it costs only $2.95.

Another type comes in a cardigan model, also made of rabbit's hair wool. Leather buttons and bands of braid around the pockets add a smart touch to this sweater. It comes in all color combinations, and costs $3.95.

Matching Shoes and Handbags.

SHOES AND HANDBAGS to match! So goes the formula for fall and winter chic this season. Women who wish to be smart will be interested in the collection to be found in a downtown department store of matching sandals and handbags. The material is a deep, soft suede, in luscious colors of "Araby green" and "Persian wine red." They come in a number of smart styles, inspired by Parisian designers. The sandals are T-strap, a model which is extremely flattering to the feet. The price is far more reasonable than one would expect from such quality. The shoes are $4 and the bags $3.

Complexion Aids.

A LOCAL STORE has this month some grand complexion brushes and an extra special skin soap which come in a box priced at $2.50. The brush is made of special bristles which will stimulate your skin and give it that priceless glow of youth without irritating it. It has a satinwood back which is absolutely guaranteed not to crack or peel. The soap contains a cold-cream mixture which cleanses and nourishes, and is non-alkaline, hence will not dry out the skin.

Call Ruth Anne Davis, of The Washington Post, National 4200, Extension 323, for further information, or write, inclosing stamped, addressed envelope.

Strictly Speaking

Some Hard Ones.

1. Are flying foxes really foxes?
2. What movie star once captained the all-England cricket team?
3. What is the correct English pronunciation of the name Don Juan?

Check Here.

1. No; they are a kind of bat.
2. Aubrey Smith.
3. Don JOO-an.

FAVORITE FOODS of FAMOUS FOLK

Deviled Crab Ranks High Among Dishes Served by D. A. R. Head.

By Pattie Ellicott.

MRS. WILLIAM A. BECKER.

MODERN WOMEN when they become prominent in club life or civic movements do not abandon their interest in homemaking. This is true of Mrs. William A. Becker, president general of the Daughters of the American Revolution, whose devotion to her home and interest in domestic science is a proverb among her friends.

Persons who have been entertained in Mrs. Becker's spacious home in Summit, N. J., recall with pleasure the appetite-provoking meals, which, although prepared by the cook of the mansion, have had the personal supervision of the busy president general behind them.

A new experience is now before Mrs. Becker. In her widespread travels for the D. A. R., which will cover virtually the whole country in the course of her three-year term, she will be feted with the native dishes of the particular region in which she happens to be at the time.

A former president general of the D. A. R. noted for her wit as well as for the outstanding ability once laughingly remarked: "No matter how much she may have cared for it before election no 'P. G.' goes out of office still liking chicen a la king." This reference was to the fact that at so many official luncheons a D. A. R. leader must attend, chicken a la king is so often the piece de resistance.

Among Mrs. Becker's favorite dishes are crabs in almost every form. She is very found of sea food and it appears frequently on her table at Summit. High in the rank of crab dishes for Mrs. Becker is the deviled crab, a delicacy which is a decided favorite in her eyes.

Mail your recipe to Dorothea Duncan, The Washington Post, in time to reach this office by Saturday morning at the latest.

Thrifty Housewives Have Their Innings In Post's Contest

THIS week The Post's recipe contest has assumed greater proportions. Each contestant is being asked to enter her most economical dinner menu. This should include meat, or meat substitute, vegetables and dessert. If the main part of the meal, vegetables and meat, is a one-dish affair send the recipe for this dish as well as the recipe for the dessert. Otherwise, send in the menu accompanied by the dessert recipe and the recipe for the main dish. If simply cooked vegetables are included in the menu, do not include the recipes.

Don't forget that The Post general recipe contest is almost over and to become eligible to win one of the three grand prizes offered by The Washington Post and the National Electrical Supply Co. you must win at least 1 of the 12 $1 prizes offered weekly.

Try your luck this week, for you have an equal chance of winning a $1 weekly prize and also one of the three grand prizes—a Sunbeam Mix Master, a G. E. Hotpoint coffee maker or a Dominion sandwich grill.

Green Make-up Is Among Fall Style Decrees

THE color green predominant in fall clothes, also will enter the realm of fall make-up. Green eyeshading and mascara will be used in women's facial make-up this fall and winter, it was announced at a recent meeting of the perfume and cosmetic buyers in New York. Cosmeticians believe the use of the color green in facial make-up will add glamour to women and also contribute to their elegance. The green eyeshading may even have a sprinkle of gold or silver "star dust" on it, to carry out the Renaissance effect in style.

The green make-up will come in three shades and will be used chiefly with black or black and green ensembles.

The cosmeticians also announced there would be at least 5 different make-ups for red-headed women and a general accent on color in lipsticks and nail polishes.

Cosmetics for men also will be in wider use this winter. One manufacturer is launching a liquid face powder in seven colors, one of which it is said will enable men to achieve the tanned look without recourse to sunshine or grease paint.

Oleomargarine Revenue Gains 89 Per Cent in 1935

By the Associated Press.

Tax figures made public this week indicated the housewife relied more on butter substitutes last year to help balance her kitchen budget.

There was an 89 per cent jump in internal revenue collections on colored oleomargarine during the 1935 fiscal year compared with 1934; a 49 per cent increase in tax receipts on uncolored oleomargarine, and a 48 per cent increase in those on process or renovated butter.

This Souffle Will Satisfy Meat Devotee

Dried Beef Bits Flavor Dish for One Who Rejects Meatless Meal.

By Dorothea Duncan.

JUST the flavor of meat will be enough to satisfy many persons who reject an entirely meatless dinner. You will find that a small amount of money spent on a little bit of meat is a convenient way to keep the budget balanced and at the same time please the members of your family who can't be completely happy unless meat makes its appearance at least once during the course of the day.

The menus suggested for today find their source of protein in eggs, milk and cheese rather than in any one generous portion of meat, but the souffle suggested for the dinner menu has a few ounces of dried beef added to give it character for those who prefer the flavor of meat in the heaviest meal of the day.

A bit of chopped left-over baked or boiled ham or a small portion of boiled ham purchased especially for the souffle can be substituted in place of the dried beef.

Following is an excellent recipe for souffle. It has the qualities of puffiness and firmness that are so essential to this particular dish.

Souffle.

3 tablespoons quick-cooking tapioca, 1 cup milk
1 cup dried beef (broken into small pieces)
3 egg yolks, beaten until thick and lemon colored
3 egg whites, stiffly beaten.

Combine tapioca and milk in top of double boiler. Place over rapidly boiling water, bring to scalding point (allow 3 to 5 minutes), and cook 5 minutes, stirring frequently. Add dried beef and stir into mixture. Remove from boiling water; cool slightly. Add egg yolks and mix well. Fold in egg whites. Turn into greased baking dish. Place in a pan of hot water; bake in a moderate oven (350 degrees F.) 50 minutes or until firm. Serves six.

The salt of the dried beef makes it necessary to add only a few grains of salt, if any, to the mixture.

TODAY'S MENUS

BREAKFAST
Baked fresh pears
Baked eggs
Fried tomatoes with cream gravy
Buttered white toast
Coffee — Milk (for children)

LUNCHEON
Cream of tomato soup
Corn fritters — Syrup
Peach and white grape salad
Bread and butter
Tea — Milk (for children)

DINNER
Tomato juice cocktail
Dried beef souffle
Potatoes on the half shell
Buttered fresh peas
Orange and onion salad
Bread and butter
White cake with lemon filling
Coffee — Milk (for children)

Dorothea Duncan will be glad to help you with your culinary problems. Write to her, inclosing a stamped, addressed envelope, in care of The Washington Post.

Nursery Schools Hailed For Benefits to Child

MRS. MORDECAI EZEKIEL, Bachrach Photo.

Mrs. Mordecai Ezekiel, FERA Specialist, Cites Training in Good Habits, Proper Diet and Development of Personality.

By Dudley Harmon.

HOW DOES your young child occupy himself when you are not there to supervise? Does he play quietly by himself or with other children, or does he gleefully consume the jar of raspberry jam which you thought you had safely tucked away on the top shelf.

Nine times out of ten his activities are of the jam-stealing variety, according to Mrs. Mordecai Ezekial, supervisor of the FERA nursery schools, divisions 1 to 9, in the District, and member of the executive board of the National Child Research Center, organization for the study and development of children.

After ten years spent in study and practical experience with children's problems, Mrs. Ezekiel is convinced that modern homes, where the situation requires that the young children be left frequently alone, are not such as to give the child of pre-kindergarten age the moral, mental and physical benefits to be obtained at the nursery school.

Taking Place of Home Training.

The nursery school, according to Mrs. Ezekiel, is rapidly taking the place of the training which children used to receive at home. The average parent today, she feels, is not equipped to give the child the benefits he deserves because of an increased appreciation of his importance of his early years. In the first place, Mrs. Ezekiel said, homes are smaller than they used to be, and there is not the same space inside or out for children to romp and play. Secondly, families are not so large as formerly, which has resulted in a decrease in companionship for the child. Then, too, mothers are spending more and more time outside the home, either working or engaged in social or community activities, leaving the child alone or in the care of servants.

"A child's early years are in many ways the most important period of his life," Mrs. Ezekiel said, "and they should not be dealt with in any such haphazard fashion. In the nursery school, we endeavor to see that he forms good habits, both physical and behavioristic. By supervising his diet, we train him to like the right kinds of foods, and by planning his play, we see to it that he learns to get along with others.

"The child's happiness is dependent on his ability to get along with others. If he is painfully shy, or has quirks which hinder popularity, the early years are the time to discover and remedy such conditions. Getting along with people is to a large extent a matter of habit. The sooner this habit is formed, the better.

Discipline by Reason.

"When a shy boy or girl enters our school, we try first to discover his interests. If a little girl likes dolls, we let her play quietly with them until she becomes used to the presence of other children. Gradually, for it is usually only a matter of time, and without any forcing on our part, she gets accustomed to the others and begins to join in their activities."

The discipline of children, Mrs. Ezekiel believes, should be based on an appeal to their reason rather than on mere physical chastisement.

"If big Jimmy takes little Johnny's tricycle away from him," she continued, "we explain to him that this is not a friendly act and that he must await his turn. Then we see to it that he gets a ride on the tricycle.

"The nursery school has other useful features besides its training in behavior. It instructs the child in many subjects, awakening him to a consciousness of the world outside. Teachers can often give him lessons about nature, for example, that a mother is too busy to bother with. If a nursery school child meets with an angle worm, for instance, he is told how to handle it and a bit about its functions, instead of being left to tear the worm to pieces or scream with fright."

Health Chief Problem.

In speaking of the FERA nursery schools, Mrs. Ezekiel was most emphatic in describing the benefits received by the children of those on relief.

"Our problems in these schools," she said, "are chiefly those of health. Many of these children are in a bad physical condition when they come to us. By putting them under the care of our doctors and nurses, however, we are able to build them up so well that when they enter the first grade they are often better off from a physical standpoint than the child from a more prosperous home."

This BUSINESS of LIVING

By Mary Haworth.

DEAR MISS HAWORTH: I have greatly admired your sound judgment and unusually keen understanding. So much so, in fact, that I am coming to you for advice. If I am at fault I will take it on the chin and thank you sincerely for telling me so.

My husband and I have only recently moved to Washington and indeed feel privileged to live in this beautiful city. We have a modest little home, and, being childless, are devoted to each other. I neglected to say we have been married for ten years and have never known an unhappy day.

Before I married, I was engaged to a man whom I dearly loved. At least, I thought I loved him until I met the man who later became my husband. Then I went to the first man and asked to be released from the engagement. He was most kind and understanding, only asking me to make sure which man I really loved. My regard for him had always been tremendous, but his unselfish kindness at that time endeared him to me the more. In fact, I still treasure that occasion as one of my loveliest memories.

* * * *

However, I did not see him again for seven years, when I met him by accident. Naturally it was pleasant to see him and during our talk, I said as much. Two days later he telephoned, asking me to tea. I refused in friendly fashion, although wanting very much to accept. However, persistent calls and repeated invitations won me over, and twice I had tea with him. The first time, he told me he still loved me and always would. He said he was letting his wife (he married five years after I did) divorce him. The second time, he asked me to marry him. Now, while this man still possesses his old charm for me, I am by no means in love with him. So I refused to see him again.

* * * *

Of course, I told him I loved my husband and wouldn't think of leaving him; that our life together was ideal and that I wanted nothing more. Still he would not believe me. This sort of thing went on for months. Then my husband was called to Washington. Naturally, I supposed our removal here would end the situation.

* * * *

Three weeks ago I answered the telephone, to hear this man's voice. I would not be truthful if I said I was not thrilled. Since then I have seen him twice in public places and have spoken with him by telephone several times, doing so only in an attempt to bring him to a sensible understanding. I am still very fond of him. He, however, contends I am really in love with him and that I remain with my husband only from a sense of duty. That is ridiculous. The very thought of leaving my husband, our home and the lovely life we have made for ourselves endears these things to me the more. And although I still care for this other man, I haven't told him so, nor have I revealed it by my actions. But I must say the old appeal is there, surprising as it is to me.

* * * *

He has pleaded with me to obtain my freedom. This I would not think of doing. But he has set a given time for me to tell my husband, or he will. Now, I could tell my husband and he would understand, I am sure. But our life together has been so lovely and flawless that I dislike discord.

* * * *

Perhaps unknowingly I have encouraged this man. Although I have not spoken an endearing word to him, I somehow feel at fault in not making him understand that I really love my husband and our happy life together. This man has an unlimited amount of money and time means nothing to him. His remaining here is causing me a great deal of worry and unhappiness. Just where have I failed, and what can I do? G. E. M.

Advice to Coquette.

DEAR G. E. M.: I suppose the reason this man believes you care for him more than you do for your husband is because you have conspired with him, in a measure, to deceive your husband. Over a period of three years you have been meeting him and talking with him more or less surreptitiously. You have listened even though you have not responded to his pleadings and his protestations of love. You have, so you say, felt his charm, sensed his appeal, thrilled to his voice. But dutifully you have denied to him the existence of any such disturbance in your breast. Your eyes and your actions have probably told a far different story; and the man has probably misinterpreted what he saw.

* * * *

I haven't the slightest doubt but that you do love your husband as much as you say—at least to the fullest extent of which you are capable. But it is obvious that fact hasn't prevented your getting a great deal of pleasurable excitement and satisfaction out of this protracted flirtation with your old beau. For flirtation it undeniably has been.

After the first tea date, had you sincerely wished to obviate further dalliance of the same sort you could have achieved that end by taking straightforward action. You could have admitted his undeniable if superficial attractiveness and made that the basis of a definitely worded and strictly-adhered-to determination not see him again. If he persisted, you could have told your husband what had been done and said, and asked his help in routing the romantic interloper.

* * * *

Where you have failed is in tacitly deceiving your husband. You know this, and it is a troubled conscience, plus fear of losing your husband's implicit confidence and devotion when and if he learns the truth of the affair, which is now causing you worry and unhappiness.

You have been playing with fire, thinking you couldn't get burned because you seemed so well insulated by happy marriage. But now the fire threatens to get out of control by virtue of this man's insistence that your husband know of what has transpired, you want, for the first time, to be done with the whole thing.

* * * *

What can you do? It seems to me the only preservative measure left to you is to tell your husband all that has happened, before some one else tells him. You say he will understand, but you don't seem entirely sure, for in the next sentence you add, "—but life together has been so lovely and flawless that I dislike discord."

Since you have admitted, if not invited, into your lovely and flawless life those factors which cause discord, I believe you'll just have to bear with the consequences. If you manage to get out of this mess with your marriage intact, you'll be a rather lucky woman, and if your husband can and will understand, he's a very exceptional man, who deserves something better than a fool for a wife. M. H.

Fall Neckwear Matches Costumes

Dressier Collars Will Be of Stain, Lame and Even Metal Kid.

By Amos Parrish.

NEW YORK, Sept. 11.—Fashion-knowers will wear many types of neckwear this fall—to match the different types of dresses they're wearing! Young and boyish collars for young and boyish dresses—rich lame and velvet collars for Renaissance-inspired dresses—collars with a crisp, military flair to them for military looking dresses—and so on.

Matching collar and belt sets will be worn, too, by her who likes the ensemble idea. The lady at the upper left of the illustration has chosen a chiffon velvet set, in a rich Renaissance purple shade. The collar can either be worn as sketched, or have the ends tucked neatly inside the dress. A right smart fashion either way!

Sketched at the lower right is a silk crepe scarf and belt set in rich colors. When motoring in an open car, or walking hatless on a windy day, the lady may slip off the scarf, and twist it around her head like a bandanna! A new and practical idea!

Military enough to merit a salute is the stitched satin gilet sketched, with the upstanding collar and neat little bows. Here's the perfect neckpiece for those military looking dresses . . . and there are plenty of them this fall

Fashion uses satin, lame, even metal kid, for some of the dressier collars. That's a rose lame one sketched at the upper right . . . fit to top her richest looking Renaissance-inspired costume!

Net neckwear will be worn, too. There's a softness about it that appeals to many women. Greta Garbo wears a rippling jabot of frilly net in her new picture—a fashion that many will adopt!

Saturday—Lounging robes and pajamas adopt trimly tailored lines.

Tasty

● You've never tasted such delicious salmon as Kinney Brand Columbia River Royal Chinook. Firm, flaky flesh, rich in natural oils—and *true* salmon color. Order from your grocer today—if he does not have it we will see that you are supplied.

Fancy Chinook Salmon
Kinney's

Jelleff's Present New Winter 1936 Fashions in Women's

Craigleigh Coats

In the new CRAIGORA— with stunning collars of

BEAVER *WOLF*
KIT FOX *CARACUL*

$59.75

Craigora is the newly developed fabric that rivals fur for warmth! It's a combination of warm, downy Llama and sturdy, resilient Alpaca—100% pure wool. Like all Craigleigh fabrics, it's moisture, wrinkle and dust-repellent! It's deep, rich and warm, yet light as thistle-down! Jelleff's presents it in checks, stripes, monotones, mixtures—in slimming, gracious styles for women.

With Craigleigh Custom Tailoring

They flare slightly at the hem. They have raglan, dolman or set-in sleeves with wide armholes. Some have belts. They're new, fashion-right . . . and becoming! Brown, grey, green, blue and oxford. Sizes 36 to 44, 33½ to 45.

Furless Craigleigh Coats, $25 and $29.75

Craigora coat with Kit Fox Shawl, $59.75

Craigora coat with "melon pouch" wolf collar, $59.75.

Exclusive with Jelleff's in Washington Fashion Coat Shop—Third Floor

The new Jelleff's

1214-1220 F Street

"Cap" Stubbs

WELL, IT'S LUCKY HE WAS ALLOWED TO GO ON WITH HIS CLASS — BUT IF YOU DON'T MAKE HIM STUDY THIS YEAR, IT'LL BE YOUR FAULT IF HE FAILS — YOU'VE GOT TO BE FIRM —
YOU COME BACK HERE, CAP STUBBS — YOU'RE GOING TO STUDY YOUR LESSONS RIGHT NOW! YOU'RE NOT GOING TO FAIL THIS YEAR!
AW, MOM — TH' FELLAS ARE WAITIN' —

Unreasonable

By Edwina

ARE YOU SUPERSTITIOUS?
BY CLYDE H. DUBOSE

Copyright, 1935, by The Washington Post.

DICK TRACY

GIVE 'EM THE GAS BOMBS!
WE CAN'T GET OUT THIS WAY! QUICK! BACK THROUGH THE MESS HALL!
THE LOCK ON THE DOOR HAS SNAPPED SHUT! WE CAN'T GET BACK!
WHERE'S THE KEY?
OPEN THAT DOOR, BLONDIE! I THINK IT LEADS DOWN TO THE CELLAR. WE CAN GET OUT THAT WAY!

Desperation

THE GUMPS

YOU STOLE MY $14,000-
YOU ROBBER!
YOU TOLD ME YOU DIDN'T HAVE A CENT— YOU CHEAT!
YOU DOUBLE-CROSSER!
SEPT 12
MY LIFE SAVINGS— ALL I HAD IN THE WORLD— AND NOW IT'S GONE— BURNED BY AN OLD FOOL LIKE YOU—
SERVES YOU GOOD AND RIGHT— PRETENDING YOU WERE BROKE— BORROWING MONEY FROM HONEST FOLKS— WITH $14,000 HIDDEN AWAY IN YOUR ROOM WHERE'S MY $5.00?

You're Telling Me—

IT WAS IN THE SOCK WITH THE REST OF MY MONEY— YOU BURNED THAT TOO!
YOU FRAUD! YOU SWINDLER! I'LL HAVE THE LAW ON YOU FOR THIS—
CONTINUED TOMORROW—
SIDNEY SMITH

JOE PALOOKA

HOW DO YOU FEEL DEAR?
THAN' KYOUSE I FEEL AWRIGHT ANN. I WAS JIST A LITTLE EXCITID ABOUT SOMETHIN'.
HEY LOOK— THERE'S A MOTOR-CYCLE ESCORT WAITIN' FER US! HOT DOG!
PIER 57
9-12
McNaught Syndicate, Inc., N. Y.

AND AS THE NEWS-REELS GRIND AND HUSING ANNOUNCES THEM OVER THE NET-WORKS, THE MAYOR OF NEW YORK GREETS THE CHAMPION.

Joe at the Mike!

By Ham Fisher

HULLO EV'RYBODY AN' IF YOUSE ARE LIS'NIN' IN, HULLO MOM DEAR, AN' ROSY AN' STEVE----
C'MON STUPID-- LEMME AT TH' MIKE.
ISN'T HE CUTE!
YIPPEE!
H'RAY PALOOKA!!
ATTA BOY JOEY!
HAM FISHER

BENNY

It's an Ill Wind

By J. Carver Pusey

NAPOLEON AND UNCLE ELBY

SORRY SIR, BUT YOUR BATTERY'LL NEVER TAKE A CHARGE. I'VE JUST FINISHED PULLING IT APART AND, AS YOU CAN SEE, IT'S NO GOOD. BETTER LET ME SELL YOU A NEW ONE.
GARAGE
WHAT DO YOU MEAN MY BATTERY? THAT'S YOUR BATTERY, TH' ONE YOU RENTED ME LAST WEEK. I JUST DROPPED IN TO PAY UP MY ACCOUNT.
(c) Arthur J. Lafave

By Clifford McBride

DIXIE DUGAN

IT'S A NOTICE FROM YOUR FRIEND'S COMPANY —THAT IF WE DON'T PAY UP BY TOMORROW, THE INN, LAKE, AND PROPERTY IS BEING LEASED TO SOMEONE ELSE —IMMEDIATELY—
BUT TO WHOM—? —I WONDER IF WHOEVER'S BACK OF THAT OFFER KNOWS WHAT BAGSTER KNOWS—ABOUT TH' LOUIS-D'OR GOLD PIECES—?
McNaught Syndicate, Inc., N. Y.

Fighting for Time

KIDS!— I'VE JUST COME FROM THE VILLAGE! — OLD NOSEY MOSE TELLS ME OUR MR. BAGSTER'S BEEN SNEAKING IN T'DO A LOT OF TELEGRAPHING AND LONG DISTANCE 'PHONING

By J. P. McEvoy and J. H. Striebel

SAY— I'LL BET THAT BAGSTER'S BEHIND THAT OFFER FOR THE INN—!!
THEN HE— OR WHOEVER'S IN WITH HIM —MUST BE SURE THERE'S A FORTUNE AT THE BOTTOM OF OUR LAKE
—IF I ONLY HAD TIME TO FINISH MY UNDER-WATER CABINET I'D BEAT 'EM TO IT!!
THEN WE'VE GOT TO GET TIME!— I'M GOING TO CALL UP HANK—!!

THE BUNGLE FAMILY

Ha, this low taxi driver refuse my money with my picture on it. Me, the Mogul of Mexico. Me, who...
Gone! My house. And so many changes in this neighborhood I don't understand.
He call my money no good. Me, a fake! Me! Dominacker the Great Ruler of...
O. SHULTZ
Gone! Everything.... Ah, there's Shultz's cigar store. Still across the street Let's ask him....
What! You're Otto Shultz? With this beard! Listen, do you know who I am?
My eyes are not so good as... but your voice....let me think? There was a fellow named Bungle lived across the street years ago, but...
What's that Otto...years ago?
Yes, don't you remember? You lived here about 20 years ago. Along about 1935.
Caramba! You say this is the year 1955? What?
McNaught Syndicate, Inc., N. Y.
Reg U.S. Pat. Off.

Back to Tomorrow

By Harry J. Tuthill

Today's Crossword Puzzle

ACROSS.

1 Compound of sodium
5 Chief actor
9 Plaything
12 Leave out
13 Outdoor game
14 Female sheep
15 Not cooked through
16 First letters of ones' name
18 Before
19 Large nets
20 Pure
22 Fingerless glove
26 Pertaining to dowry
28 Make a mistake
30 Deface
31 Dwelling places
33 Specimen
35 In behalf of
36 Sink below the horizon
38 Thick soup
39 Trial
41 Cherry color
43 Accustomed
45 Bovine animal
48 Regretted profoundly
51 Manufactured
52 Unwell
53 Bristle
54 On the highest point of
55 City in Minnesota
56 Paradise
57 Saucy

DOWN.

1 Angry: slang
2 Persian poet
3 Officers of a corporation
4 Partook of a meal
5 Catches sight of
6 Blasting explosive
7 Those that bring into line
8 Meaningless repetition
9 Beverage
10 Nocturnal bird
11 Word of consent
17 Doctrine
19 The life of business
21 Owned
23 Invoke calamity
24 Story
25 Largest vegetable organism
26 Crazy
27 Musical instrument
29 Fast
32 Obtained
34 Genus of the common house mouse
37 Cylindrical
40 Sesame
42 Fortification
44 Organ of scent
46 Smell
47 Cried
48 Metal form used for stamping
49 Addition to a building
50 Thickness
51 Chart

YESTERDAY'S ANSWER.

P	A	L	M	S		A	R	I	D		S	C	A	R
A	R	E	A	N		S	I	D	E		K	A	N	E
C	O	N	C	E	S	S	I	O	N		I	N	E	E
T	W	O		A	N		S	L	O	W		T	A	D
			A	K	E				T	E	N	O	R	S
I	N	C	I	S	E		B	R	E	T	O	N		
C	O	O	L		R	A	R	E			M	E	G	
E	R	N	S		S	P	I	N	S		R	E	N	O
S	A	C			S	E	T	A		O	N	T	O	
		E	A	S	T	E	R		H	E	A	T	E	D
S	I	N	G	L	E			A	L	D				
A	N	T		Y	A	W	L		R	A		S	P	A
F	U	R	S		S	E	A	M	A	N	S	H	I	P
E	R	I	E		E	S	N	E		D	H	O	L	E
S	E	C	T		S	T	E	W		S	E	W	E	D

Copyright, 1935.

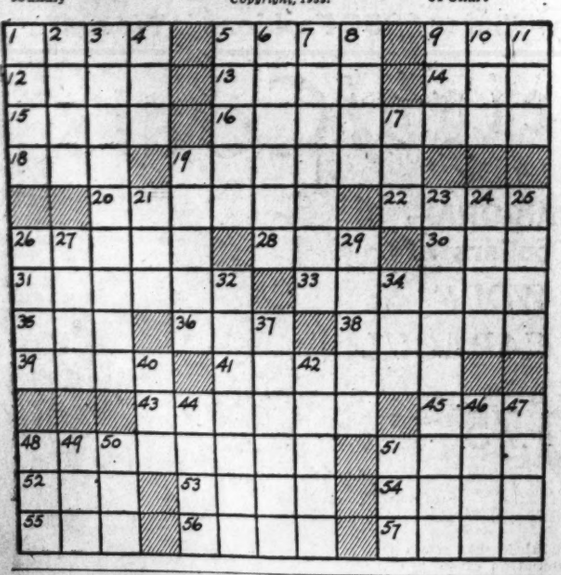

Cost of Living in U. S. Rises ½% in August

The national cost of living went up 0.5 per cent in August, a study by the National Industrial Conference Board revealed yesterday.

The study ascribed the increase to rises of 0.5 per cent in prices of food over July, 1.4 per cent in rents, and 0.5 per cent in coal. Clothing prices declined 0.3 per cent during the month.

These national trends, following a three months' decline in living costs, matched local findings of The Post published yesterday.

Rehearsals to Resume For Agriculture Chorus

Rehearsals of the Department of Agriculture Chorus will be resumed tonight under the direction of Robert Frederick Freund. Preparations are being made for a Thanksgiving concert on November 27, and for a Christmas program.

The chorus is at present composed of 12 sopranos, 15 altos, six tenors and eight basses. Victor Neal is the accompanist.

State News
Sports

The Washington Post

Classified Ads
Comics

** WASHINGTON: THURSDAY, SEPTEMBER 12, 1935 13

WPA Forces Busy on Last Of Projects

Maryland Works Costing Over $30,000,000 Recommended.

Yesterday's List Includes $455,407 for Anne Arundel Roads.

By the Associated Press.

Baltimore, Sept. 11.—With projects costing more than $30,000,000 already approved and submitted to Washington, State Works Progress Administration forces today were working overtime to clear the rest before the deadline tomorrow night.

Among the projects approved today by Francis H. Dryden, State WPA head, were:

Hyattsville, installation of water mains, 56.6 man-years, $70,000.

Wicomico County, dredging Nanticoke River, 34 man-years, $22,196.

Baltimore County, three road bridges, 23.6 man-years, $32,415.

Anne Arundel County, extension of sewer to Parkwood, 32.3, $26,087.

Traffic census check, State-wide, on roads and bridges, 6, $3,984.

Centreville, cafeteria maintenance in school, .66, $862.

Farm to Market Roads.

Anne Arundel County, farm to market roads, 409, $455,407.

Westernport, athletic field, 6.25, $5,574.

Cumberland, three swimming pools, 40.9, $48,955.

Annapolis, storm sewers, 8.1, $6,-535.

Pikesville, repairs to health center, 2, $1,804.

Denton, dam and lake, 1.5, $1,538.

Rising Sun, paving and improving ground, 2, $1,416.

Cecilton, firehouse, 5.4, $5,571.

Creagerstown, fire protection cistern, 2.1, $1,658.

University Park, straighten streams in park area, 16.7, $12,952.

Laurel, clean sewer system, 2.9, $2,000.

Prince Georges County, improving schools and building playgrounds, 158, $136,563.

Centerville, addition to school, 27.5, $27,016.

Crisfield, rebuild Broad Street Wharf, 7.3, $5,381.

Easton, sanitary and storm centers, 8.4, $6,776.

Hagerstown, sewer improvements, 8, $7,745. Develop playgrounds, 8.2, $11,259.

Smithburg, extend water line, 3.5, $18,725.

Memorial Library.

Williamsport, building Children's Memorial Library and auditorium, 31, $36,103.

Hagerstown, runway at airport, 213, $134,999.

Washington County, repair various schools, 12.2, $14,688.

Frostburg, improving athletic field, 46.3, $37,107.

Barton, flood wall, 7.2, $7,796.

Luke, relocate curve in road, 17.7, $9,511.

Accident, sewerage system, 22.3, $10,418.

Garrett County, school sanitary systems, 2, $1,443.

Elicott City, improving street, 3.7, $2,777.

Betterton, sewerage system, 16.7, $23,610.

Silver Spring, improving exterior of county building, .7, $645.

Woodside, sidewalks, 5.3, $4,445.

Laurel, improve reservoir, 2.7, $1,700.

Cumberland Projects

Special Dispatch to The Post.

Cumberland, Md., Sept. 11.—City Engineer Henry W. Schaidt presented to the mayor and city council the following list of projects which have been forwarded to the Federal Government. The list includes the name of the project, the amount to be paid by the Government, the amount to be paid by the city and the total cost.

Resurfacing North Center street, $11,280.87, $11,686.30, $22,767.17; extension of water lines on Bedford and Frederick streets to Nave's cross road, $6,541.63, $12,184.54, $18,726.17; drainage at South Cumberland playground, $265, $14.55, $279.55; Lindnerville outfall sewer, $48,-385.05, $19,229.19, $67,614.24; Bedford and Frederick streets sewer extension continued, $27,159.70, $9,054.44, $36,114.14; resurfacing North Mechanics street, $13,394.95, $14,419.50, $27,814.45; completion of Lindnerville sewer, $8,840, $5,245.92, $14,-085.92; completion of North Cumberland playground, $12,042.50, $738, $12,780.50; completion of municipal airport, $5,245, $147, $5,392; Johnsons Heights water system, $2,200, $14,743.82, $16,943.82; North Center street resurfacing continued, $1,-202.36, $1,260.20, $2,462.56; South Cumberland swimming pool, $17,-916.51, $1,390, $19,306.51; Dingle Park playground, $16,557, $444, $17,001.25; West Side swimming pool, $13,817, $1,080, $14,897; North Cumberland swimming pool, $16,716, $1,390, $18,-106.51. Two projects, one for the Memorial Hospital and one for the Cumberland Free Public Library, were listed but no amounts were given.

G. O. P. Rally Tonight.

Special Dispatch to The Post.

Waynesboro, Pa., Sept. 11.—A large attendance is expected at a meeting of the Franklin County Republican Club tomorrow night at Chambersburg. Speakers will be Dr. A. Camp Stanley, of Washington and Blue Ridge Summit, Pa., and Grover C. Talbot, Delaware County, former speaker of the Pennsylvania House of Representatives. All Republican candidates for offices are expected.

Library Project Filed As Pupils' Memorial

By the Associated Press.

Baltimore, Sept. 11.—A perpetual memorial to the 14 Williamsport, Md., children killed in a train-bus crash last April in Rockville has been approved by the State Works Progress Administration and submitted to Washington.

The memorial would take the form of a library and auditorium. Its cost would be $31,103, and its construction would provide work for 31 men for a year. The children, all pupils in the high school, were killed when a train struck the bus in which they were returning from a chemistry show at the University of Maryland.

Beeler Funeral Slated Today In Martinsburg

Odd Fellows Will Conduct Services; Welker Rites at Waynesboro.

Special Dispatch to The Post.

Martinsburg, W. Va., Sept. 11.—Funeral services in charge of the local lodge of Odd Fellows will be held here tomorrow afternoon for Decatur C. Beeler, 74, well-known Martinsburg clubman, who died at the home of his daughter, Mrs. R. N. Pyne, yesterday. He died after an illness of more than six months.

Mr. Beeler was born in Morgan County but moved to Martinsburg nearly 30 years ago. He has been active in Odd Fellows' affairs and in Trinity Methodist Episcopal Church South, of which he was a member.

Surviving are his wife, the former Miss Anise Bly; four daughters, Mrs. Pyne, Miss Artie Beeler and Mrs. Harry Adams, both of Detroit, Mich., and Mrs. F. M. Tederick, of Martinsburg; one sister, Mrs. Frances Bly, of Strasburg, Va., and 12 grandchildren.

John F. Welker.

Special Dispatch to The Post.

Waynesboro, Pa., Sept. 11.—Funeral services will be conducted tomorrow for John F. Welker, 57, for several terms a Republican committeeman here, who died yesterday morning at his home here. Services will be held at the home in charge of the Rev. N. W. Brechbeil, pastor of the United Brethren Church. Interment will be made in Green Hill Cemetery here.

Mr. Welker, who is survived by his wife, was an active Republican and was well known throughout this section as an auctioneer.

Michael E. Thomas.

Special Dispatch to The Post.

Charlottesville, Va., Sept. 11.—Michael E. Thomas, 62, life-long resident of this city, died last night at his home on East Market street, after an illness of several months.

He is survived by his wife, a brother, Jack Thomas, of Richmond, and a sister, Mrs. Annie Bell Davis, of Charlottesville.

Funeral services will be conducted tomorrow at the home by Dr. George E. Booker, of the First Methodist Church, assisted by Dr. Henry A. Porter, pastor of the First Baptist Church. Burial will be in Oakwood Cemetery, in charge of Central City Council, No. 59, Junior Order United American Mechanics.

Mrs. Inez R. Kennon.

Special Dispatch to The Post.

Charlottesville, Va., Sept. 11.—Funeral services for Mrs. Inez Ruth Kennon were conducted this morning at the residence of her brother, R. O. Root, in Lexington, Va. Interment was in the cemetery there.

She is survived by a daughter, Mrs. Robert S. Hill, and a son, Ashby R. Kennon, both of Charlottesville.

Mrs. Harriet Ferguson.

Special Dispatch to The Post.

Winchester, Va., Sept. 11.—Funeral services were conducted here this afternoon for Mrs. Harriet Ferguson, wife of B. James Ferguson, who died at her home in New York City. A native of Liverpool, England, Mrs. Ferguson resided here for a number of years and is widely known in this section of Virginia.

Mrs. Lydia E. Stevens.

Special Dispatch to The Post.

Lynchburg, Va., Sept. 11.—Funeral services for Mrs. Lydia Edna Stevens, 72, wife of Thomas L. Stevens, who died unexpectedly at her home, were held today.

She is survived by four daughters, Mrs. W. F. Price, Mrs. H. W. Cahoon and Miss Gypsy Stevens, of Lynchburg, and Mrs. H. L. Porter, of Memphis, Tenn.; three sisters, Miss Rosa and Miss Patricia Carney, of Bonsack, and Mrs. Cora Fogus, of Portsmouth, and two brothers, Charles and Albert Carney, of Bonsack.

W. A. Dishman.

Special Dispatch to The Post.

Leesburg, Va., Sept. 11.—W. A. Dishman, 51, prominent farmer of Upper Loudoun, died early this morning at the Winchester Memorial Hospital following an illness of six months.

He is survived by his mother, Mrs. Emma V. Dishman, and three sisters, Miss Beulah B. Dishman, at home; Mrs. Hazel Lewis, Washington, and Mrs. Ella Palmer, Ballston. Funeral services will be held Friday at 11 a. m. from the residence with burial in Sharon Cemetery, Middleburg.

2 Mentioned For Job Held By Ghingher

Goodenow, Anders on List Submitted Earlier to Nice.

No Immediate Action Due on Successor to Bank Official.

By the Associated Press.

Baltimore, Sept. 11.—Financial and political circles buzzed today with speculation as to the successor of John J. Ghingher, State bank commissioner, whose resignation becomes effective Monday.

Ghingher has been elected president of the National Central Bank, an old-established Baltimore institution. John Hostelhorn, deputy in Ghingher's office, is to be acting commissioner until a successor is selected.

The retiring official delivered his resignation today to Gov. Harry W. Nice in person. It was accepted with regret, the Governor said.

Term Ended on May 6.

Ghingher's term of office ended May 6 and announcement of his replacement has been expected since. The Governor's advisory committee several weeks ago recommended a list of three persons, one of them to be selected for the office.

Ghingher's name was on the list. Others were Rufus K. Goodenow, jr., vice president of the Maryland Trust Co., and W. H. B. Anders, president of a Libertyville bank and cashier of another at Union Bridge.

After receiving this list, the Governor said he would make no immediate appointment. Asked then if he would choose one of the names on the list, he said:

Inclined to Favor List.

"I will follow the recommendation of the committee, but this does not necessarily mean I will appoint someone from this list."

It was learned from sources close to the Governor today that he is more strongly inclined to the specific list submitted by the committee, but he has not definitely indicated he will appoint Koodenow or Anders.

Irving Adams, former president of the Colonial Trust Co., and State Senator J. David Baile (Republican), of Carroll, have also been mentioned as possible appointees.

Fund for Excavating Indian Relics Is Asked

Special Dispatch to The Post.

Frederick, Md., Sept. 11.—Among six PWA projects approved for Frederick County by Francis H. Dryden, Maryland works progress administrator, is an allotment of $3,100 for excavation of Indian relics for educational purposes in Frederick County.

Other projects approved provide $32,282 for rebuilding Myersville's water system; $2,448 for an athletic field at Brunswick High School; $18,520 for replacing wooden water lines in Walkersville with iron pipe; $4,555 for construction of a sanitary system in Montevue Hospital here; $14,083 for improvements to Washington Street School grounds here; $2,477 for improvements to school grounds at Libertytown.

C. of C. Secretary

RAY E. HALL, of Manassas, Va., who has been appointed permanent secretary of the Manassas-Prince William County Chamber of Commerce.

Project's Veto Stirs Officials Of Winchester

City Manager Demands Review of $532,000 PWA Request.

Special Dispatch to The Post.

Winchester, Va., Sept. 11.—Sharply critical because of the disapproval of an application for a PWA grant with which to develop a $532,000 water supply, city officials under the lead of City Manager Arthur M. Field pressed today for a review of the request for funds which, they say, "would solve the local relief problem for some time to come."

Field rapped the officials who turned down the application because of an alleged lack of skilled labor on relief, declaring that they took advantage of a technicality to wreck "the most worth-while relief project the community could have.

"It is perfectly ridiculous," he said, "that a half-million-dollar project should be thrown into the discard because of $9,000 which would have been spent for skilled laborers not on the relief roll."

"The most ridiculous phase of all," he continued, "is that the Government has urged by telegram and letter that PWA projects be prepared. Only last Saturday a representative of the PWA was in Winchester urging us to put in more projects in every possible way. While this was in progress, the one big project prepared by the city at considerable cost was being turned down for a trivial reason."

An appeal was sent forward to Col. A. J. Anderson, State administrator, asking aid in obtaining the review.

Election Contest Set for Wednesday

Motion to Drop Walton Suit to Be Argued.

Special Dispatch to The Post.

Fredericksburg, Va., Sept. 11.—Arguments on a motion to dismiss the election contest suit filed by H. H. Walton, defeated candidate for the Democratic nomination for the State Senate from the Twenty-seventh District will be presented in Chesterfield Circuit Court next Wednesday by three Fredericksburg attorneys representing S. Bernard Coleman, who won the nomination by 14 votes.

Arguments will be heard by Judge Edwin P. Cox, to whose court the suit was transferred by Judge Frederick W. Coleman after eliminating himself from the case because of his kinship to the victorious Spotsylvania County lawyer. Coleman's counsel consists of former Senator C. O'Conor Goolrick, Frank M. Chichester and W. Marshall King. Walton is represented by Senator George Allen, Richmond, and Senator W. Worth Smith, Louisa County.

Hagerstown Horse Show To Benefit Milk Fund

Special Dispatch to The Post.

Hagerstown, Md., Sept. 11.—Receipts from a horse show held tonight at the municipal stadium will be used by its sponsor, the Hagerstown Lions Club for its baby milk fund.

Entries from Pennsylvania, West Virginia, Virginia and Maryland participated in the 15 events.

2 Murder Indictments Returned in Salisbury

Salisbury, Sept. 10 (AP).—The September grand jury today reported ten indictments, including two for murder and one for assault with intent to kill, to circuit court.

The jury's reports recommend enlargement of the courthouse to provide additional space for governmental offices and the construction of a new jail. Chief Judge Benjamin A. Johnson excused the grand jury until November 11.

Aid Sources On Tax Debts To Be Listed

Maryland NEC Head to Cite Federal Agencies Ready to Assist.

Statement on Channels for Loans to Be Posted in Anne Arundel.

By the Associated Press.

Annapolis, Md., Sept. 11.—Federal agencies in a position to extend financial aid to meet property tax payments, where warranted, will be brought to the attention of Anne Arundel countians as a result of a conference today between Federal and county officials on property now advertised for sale.

Arthur E. Hungerford, State director for the National Emergency Council for Maryland, will send statements to county postoffices and general stores listing the agencies. They are the Federal Land Bank or Land Bank Commissioner, Production Credit Corporation, Farm Debt Adjustment County Credit Council and the Federal Housing Administration.

J. Thomas Vandenburg, of the Production Credit Corporation; M. L. Gulden, chief of tax division, Federal Land Bank, and John F. Joesting, field representative of the farm debt adjustment, outlined the scope of their organizations to the county officials. They pointed out that loans could be arranged when property warranted, but that in no sense would the Federal Government make a gift or be a "Santa Claus" in advancing funds.

Hungerford arranged the meeting several weeks ago when 3,506 pieces of Anne Arundel property were advertised for sale for tax delinquencies from 1934 and prior years.

C. Albert Hodges, former treasurer, who is handling the tax sale, estimated that about 1,000 pieces of property of all types will be left when the sale takes place October 14. He said about 1,000 taxpayers had liquidated their indebtedness and that payments are being made at the rate of from 30 to 40 daily. Today 70 delinquents paid and Monday and yesterday $15,000 in delinquent taxes was collected.

Apple Quotations Near '34 Figures

First U. S. Market News Bulletin Issued.

Special Dispatch to The Post.

Martinsburg, W. Va., Sept. 11.—Prices and crops in the Shenandoah-Cumberland-Potomac Valley apple belt are starting off about the same this year as in 1934, according to the first United States Market News Service Bulletin, issued yesterday.

In the first report for this area it is noted: "Demand light, market about steady. Carloads, f. o. b., usual terms; barrels, Jonathans, U. S. No. 1, 2¼-inch minimum, few, $3.65; Grimes, U. S. No. 1, 2¼-inch minimum, $2.65; bushel baskets, Grimes, U. S. No. 1, 2½-inch minimum, 90 cents."

R. Maynard Peterson, who is in charge of the Market News Service here, will continue to issue bulletins until the end of the apple season, in mid-December.

Legionnaires Urge Road's Completion

Special Dispatch to The Post.

Annapolis, Md., Sept. 11.—Seeking favorable action for the completion of the Laurel-Camp Meade road, a standing committee of the Laurel, Md., American Legion Post No. 60 today asked assistance from the Anne Arundel County commissioners.

For several years the Laurel post has advocated a road from Laurel to Camp Meade. The State roads commission has a petition signed by more than 3,000 Montgomery, Prince Georges and Anne Arundel countians, urging completion of "this important link."

At a meeting August 30, the Laurel organization again endorsed the road project and named Kent R. Mullikin, Democratic floor leader in the House of Delegates, Vinton D. Cockey, John S. Stanley, and Luther A. Waters as a committee to cooperate with town, county and State authorities for realization of this end.

Indictment Returned In Fatal Auto Crash

Special Dispatch to The Post.

Grafton, W. Va., Sept. 11.—Among 20 true bills returned by the Taylor County grand jury here is one against Glenn Suddarth, 27, son of the late Dr. F. S. Suddarth, former Taylor County member of the State Legislature, charging him with the fatal injury of Homer Murphy, who was struck by an automobile.

In a misdemeanor indictment, Suddarth also is charged with driving an auto while under the influence of liquor.

UMBRELLAS...
SOLD
REPAIRED
RE-COVERED
WIZARD LOCKSMITH
2814 14th ST. CO. 3122

100-Year-Old Hunter Is Set For Squirrel Season to Open

An Expert Shot, He Sits on a Box in the Woods Waiting for Game.

By the Associated Press.

Hagerstown, Md., Sept. 11.—Clarence Deneen, of Hancock, will be ready to join other Western Maryland hunters when the squirrel season opens Monday.

Deneen is 100 years old.

Henry P. Bridges, who obtained the centenarian's license at the Washington County Courthouse for him today, asserted there's "no kidding" about Deneen's age.

"He's an expert shot and sits on a box chair in the woods to shoot the squirrels," Bridges said.

Allegany County is ready for the season, too. Several hundred licenses have been issued in the past several days. The season opens in that county Sunday.

70 Gypsies Arrested; Town Jail Congested

Special Dispatch to The Post.

Frederick, Md., Sept. 11. Sheriff Roy M. Hiltner had 70 gypsies as overnight guests last night after he and his deputies raided the camp of a roving band near Frederick Junction. A local law prohibits gypsies from camping in the county.

The prisoners taxed the capacity of the jail to overflowing.

Garrett County's season is from October 1 to 31.

Farmers and other landowners may shoot squirrels begininng August 15, provided the rodents are destroying corn or other crops. Such shooting may be done only on the individual's own property.

'Shocked' Court Orders Inquiry In Bank's Loans

Sobeloff Named to Probe Into Borrowings From Baltimore Trust.

Special Dispatch to The Post.

Baltimore, Md., Sept. 11.—Declaring himself "shocked" at revelations of loan losses of the old Baltimore Trust Co., Judge Eugene O'Dunne today named a special investigator to determine whether efforts should be made to enforce either criminal or civil liability against officers and directors of the institution.

The judge named Simon E. Sobeloff as a special officer of the court to investigate approximately $4,000,000 in loans and the circumstances surrounding them, instructing him to report privately to Deputy State Bank Commissioner John D. Hospelhorn, and to the three receivership counsels—Joseph C. France, Alexander Armstrong and J. Purdon Wright. The judge declared it would then be up to the receiver to take such action as the receivership counsel might advise after receiving the report.

Stating that his only hesitancy was concerning the expenditure of any further funds in view of the costliness of receivership proceedings, Judge O'Dunne added that he was convinced that the result would warrant the limited expenditures which he would authorize, even if such result were merely to create and restore public confidence. He reserved the right to terminate the investigation if he saw fit. Meanwhile, he ordered the hearing on the statutory liability of the bank stockholders, during which the new questions had arisen, to be resumed Monday. The hearing began last Monday.

Judge O'Dunne's statement that he was "shocked" at the loan disclosures was made in his comments upon testimony given by Henry Thomas, president of the Baltimore Trust Corporation, liquidating concern for the old trust company.

$22,100 to Be Sought For Waynesboro Chest

Special Dispatch to The Post.

Waynesboro, Pa., Sept. 11.—The Waynesboro Beneficial Association will ask citizens of the Waynesboro community for $22,100 for the annual Community Chest fund for 1935, according to a budget adopted yesterday. The amount is $700 more than last year's quota. John H. Elliott, who has been manager of campaigns here for many years, has been selected manager of the 1935 campaign, and his assistant will be Walter Y. Grove.

The funds will be raised for the five agencies comprising the Community Chest, as follows: The Red Cross, $1,100; the Waynesboro Welfare Association, $6,000; the Waynesboro Library, $4,000; the Waynesboro Hospital, $8,000; the Y. M. C. A., $2,000, and a contingency fund and campaign expense account amounting to $1,000.

!

Good Morning

We know two important considerations in every college career. One is clothes. The other is budget. So we are now offering a series of "Back-to-College" events with money to be saved on smart, new fall apparel that college men like. Schloss Clothes and everything that goes with them. Come in on your way to college!

Meyers.
MENS SHOP
1331 F STREET

Oyster Season Promises Jobs To 10,000 Men

Shellfish Arriving at Crisfield; Scarcity Is Reported.

Special Dispatch to The Post.

Crisfield, Md., Sept. 11.—With first oyster shipments of the season leaving this Chesapeake Bay port, lower temperatures and the fattening of the shellfish give promise of the annual re-employment of 10,000 waterfront men throughout Maryland.

Although waters in the area will not be open to tongers until September 15, oystermen have been bringing oysters to local packing houses here by boat. Capt. Lloyd Parks, of Cambridge, was first to dock here with a load of oysters from Dorchester County waters and Capt. H. Drewer, of Saxis, Va., was first to bring a shipment from Virginia waters.

Since the opening of the month, egrly tongers have been permitted by conservation laws to "harvest" the rocks of Dorchester, Kent, Queen Annes and Talbot counties. Other Maryland counties throw open their waters next week.

According to the oystermen making a preseason inspection in this vicinity, serious scarcity has been noticed. Despite the shortage, they point out that the oysters are of a good quality and that the shortage may be compensated by higher prices.

Crisfield, called the "Oyster Capital of the United States," has more than 40 packing houses along its waterfront. Of these, only half are operating until the dredging season opens November 15.

D. C. Couple Married.

Special Dispatch to The Post.

Frederick, Md., Sept. 11.—Milton O. Brill and Miss Mabel C. Schmidt, both of Washington, were married in the Evangelical Lutheran Church parsonage, the Rev. Amos J. Traver, D. D., officiating. The bride, a daughter of Mrs. William Schmidt, of Frederick, has lived in Washington for several years. Mr. and Mrs. Brill will live in Washington on their return from a wedding trip.

Nice Moves To Restrain State Police

Seeks to Avoid Clash With Activities of Local Officers.

Written Request From County Authorities to Be Required.

By the Associated Press.

Baltimore, Sept. 11.—Maryland State policemen, in the future, will only act in criminal cases when they are requested in writing by county authorities, Gov. Harry W. Nice said today.

In case of emergency, the Governor said, men may be sent to a county on verbal requests. Even when there, however, they will not function until their commander has received a written request for aid. Such requests must be made by the sheriff, State's attorney, or judge of the county.

"The State police are not trying to assume any function of any county police force," Gov. Nice said. "They will be an auxiliary force, and discretion as to their use will be left to the county authorities." He added that they will continue to act in cases of motor vehicle violations on their own initiative.

The new order was seen as the outcome of recent dissatisfaction on the Eastern Shore because a prisoner was brought to Baltimore. Local authorities claimed that there was no prospect of mob violence, and the removal was unnecessary. State police authorities, however, pointed out that the commitment of the prisoner to the Baltimore jail was signed by the local sheriff.

Baby Show to Augment Kiwanis Style Exhibit

Special Dispatch to The Post.

Frederick, Md., Sept. 11.—A baby show for entrants 3 years old and under will be an added feature of the Kiwanis Club fashion show in the State Armory here Wednesday, September 25, from 1:45 to 3:50 p. m. Entries will close September 18, Dr. A. A. Radcliffe, chairman of the committee, announced. Entrants will be grouped in five classes, Dr. Radcliffe said. Judges will be Mrs. Albert W. Condon, Mrs. W. Scholl Hersperger and Mrs. Russell L. Zimmerman.

The committee is composed of Dr. Radcliffe, Ernest Helfenstein, jr., the Rev. Amos J. Traver, Samuel H. Rosenstock, Leslie N. Coblentz, the Rev. DeWitt P. Zuse and William B. French.

Former Policeman Ends Life in Hagerstown

Special Dispatch to The Post.

Hagerstown, Md., Sept. 11.—William E. Bloom, 45, former Hagerstown policeman, ended his life today by shooting himself in the head. Despondency because of lack of employment was blamed.

Mrs. Bloom said she heard a shot and found her husband lying on the bathroom floor. He had used the pistol he carried while a member of the police department. A coroner returned a suicide verdict. His wife and three children survive.

SALE!
ENTIRE
LEFT OVER STOCK OF
ALL YEAR 'ROUND
SEAT COVERS
Sacrificed!

"EMPIRE" BRAND
Made of finest grade materials. Neat patterns. On coaches and sedans the back of front seats are covered to floor. No pins, snaps or fasteners! Wash beautifully. Were priced to $4.50.
Coupes $1.29 Coaches $3.25 Sedans $3.40
Many other styles as low as 49c
FREE! INSTALLATION
Simply drive your car in. We'll install any type seat cover purchased during this sale while you wait! . . . Or if you wish, package will be delivered from counter to car to speed your shopping.
We Are Never Closed.
Firestone
AUTO SUPPLY AND SERVICE STORES
One-Stop Station "Counter to Car" Service
13th and K Sts. N.W.

Mrs. Nice Inspects Mansion, But Only as a Housewife

By a Staff Correspondent.

Annapolis, Md., Sept. 11.—Mrs. Harry W. Nice, who prefers to be known as Mrs. Nice rather than the "First Lady of Maryland," quietly made an informal visit to the executive mansion today in the role of housewife inspecting the renovation of her home.

Accompanied by Mrs. Dealey Nice, wife of the Governor's brother, and her son, Harry Nice, jr., Mrs. Nice drove her car from Baltimore for the first visit to Annapolis since a two weeks' vacation cruise on the State yacht Dupont.

Upon entering the mansion, which is being repaired to a condition befitting the dignity of Governors of Maryland, Mrs. Nice exclaimed:

"Oh, this is such an improvement over the old building."

With James A. Amos and Walter Ballard, of the construction company as guides, Mrs. Nice inspected the red brick building with its Colonial architecture from top to bottom.

"I was down in Virginia and visited Gov. Peery; he has a perfectly lovely mansion, but he has no third floor," she said peering excitedly about the third floor.

Blueprints were produced, which Mrs. Nice examined closely.

Some one inquired when the mansion would be completed. Members of the construction force estimated "around the first of the year." Whereupon Mrs. Nice exclaimed, "I certainly do want to be here for Christmas."

Estallella Hero at Bat and in Field, Nats Beat Tigers in 12th, 4-3

Gallico
Tries His Magic On Links With Varying Results.

By Paul Gallico.
A Staff Correspondent.

CLEVELAND, Sept. 11.—This amateur thaumaturgist is pursuing his investigation of black magic and its effect on golfers here at the National Amateur championships. It is a fascinating study and sometimes you can get some very good results. By a combination of crossed fingers and the evil eye, I managed to bring Maurice McCarthy, jr., into the ninth hole 4 up over a chap named McCallum. I found McCallum an excellent subject for long-distance work. McCarthy won, 6 and 5, and I must hurry through with this piece and go on out and operate on his next opponent.

You will recall that yesterday I had some difficulty subduing Mr. Mile Parco, from Buffalo, who was playing another of my favorites, young Charley Yates. Yates made the turn 4 down, I think, and lost the tenth, too. At this point I gave up, for fear that I was jinxing Yates. But the news was brought to me in the press tent that Yates then won seven straight holes and the match. It was simply that the magic apparently was delayed. It caught up with him on the back nine.

The trouble is that you have to be present to start the spell, and I simply can't be all over the golf course at once. Thus, Sandy Somerville, of whom I am very fond and admire, was eliminated by a party named Walter Emory before I could get over and try the Gypsy curse. A messenger came panting out to the fourteenth hole, which is way out from the course, crying, "Come quickly, Sandy is slipping." When I got there it was too late. My man was out. Out of pure pique, I went around for half an hour, jinxing perfect strangers. I don't even know their names. That's what comes of course, of having power. You get mad and go around just working mischief. I think I fixed George Voigt's opponent in the morning round.

THERE is a wide divergence of opinion here on the proper application of black magic. An official of the U. S. G. A. wanted to know whether I was using the Southern or the Northern evil eye. I was ashamed to have to admit that I was just a youngster at the business, and didn't know the difference, but that I hoped to learn. He then told me that for the Southern Evil Eye you wear a bag of assafoetida around your neck. It helps to pucker up your eyelids. The Northern Evil is just plain.

Mr. Ralph McGill, of the Atlanta Constitution, contributed two valuable hints on Afro-American magic. It seems that if you get a hair of the party, somehow, snatch it from his scalp as he lies slumbering, or steal it from his brush or comb, it gives one power over that party, and I suppose you could make him miss an 8-inch putt as pretty as you please.

Another quaint custom is to filch some piece of writing off the victim, and wear it around your neck in a little bag. This is supposed to be effective, though not quite as much so as the hair. About the best you can do with the piece of writing is to get a wide hook onto a drive. I haven't tried it yet.

From Mr. Maurice McCarthy senior—you remember the Old Flatbush professional — I requested something in the way of an Irish curse of which I understand there are many hundreds, and some very fine ones too.

Offhand he could think of nothing but an ancient one to disturb the rest of an enemy. You say—"May the curse of the crows awaken you." It works only if you live near a clump of trees. The crows come over and roost in the trees at 4:30 in the morning and start to raise hell. It's not much good if the guy is naturally an early riser.

STILL, the curse of the crows might be useful to bother a guy putting. I noticed on the eighth green today that some one had invoked the crickets against Lawson Little. Every time he bent over to putt, one of them would go off like a pantry buzzer, only twice as loud. I wasn't working on Little, so I just watched to see what would happen. The big Stanford kid had magic of his own. He waited until the cricket subsided and canned one for 15 feet. The boy has a very cheerful smile, which is most effective against any kind of a jinx. Those sour-pussed golfers make the best subjects.

The greatest difficulty is combining black magic with white. I had no difficulty in keeping putts out of holes or wishing iron shots into traps, but coaxing the ball down the hole is something else again. Young McCarthy, jr., missed three putts of less than 2 feet. He should have been 6 up going through the turn.

Well, you'll excuse me now. I've got to go and make a little image of Charley Yates' afternoon opponent and stick a pin through it. If I can't get one of my men through to the championship on Saturday, I am going to organize this business properly and sell service. There's a great field in it in the golf world.

Copyright, 1935, by the Chicago Tribune-New York News Syndicate, Inc.

6 in Bowling Loop.

Special Dispatch to The Post.

Cumberland, Md., Sept. 11.—The number of Cumberland entries in the Allegany County Bowling League was reduced to one when it was announced the Liberty team would not compete in the 1935-1936 season. Club Recreation is the lone remaining stick crew in the circuit. The season will open tomorrow with all six teams billed for action.

Cuban's Play Saves Game In 11th

Gets Unassisted Double Play on Line Drive, 2 On, None Out.

Scores Winning Run as Bridges Throws Wild in Duel With Linke.

By Shirley Povich.

THE Detroit Tigers quit Washington for other fields last night with some lasting impressions of Senor Roberto Estallella, the Nats' Cuban rookie—impressions of Estallella pounding out base hits, Estallella driving across Washington runs, Estallella turning in unassisted double-plays and Estallella scrambling around the bases with the winning run in the twelfth inning.

Senor Estallella had a large afternoon. He and three of the Tigers' four errors figured in every Washington run, as the Nats finally triumphed, 4 to 3, in an extra-inning pitching duel between Ed Linke and Tommy Bridges. The bow-legged little Cuban personally reprieved the Nats from defeat back in the eleventh inning when he engineered a breath-taking double-play that choked off the Tigers' winning run.

Gasp at Esty's Play.

The 3,000 in the park were still gasping at Esty's feat long after it had been achieved. With runners on second and none out in the eleventh, the Tigers appeared sure shots to score against Linke. Charley Gehringer was at bat, and crack! A vicious line drive steamed toward left field. Thud! And the half-pint third baseman had it in his glove after a 3-foot leap.

There was nothing of the rookie about Estallella after he made that one-handed story-book catch. In the same motion that he returned to terra firma he started his scramble back to third base, all his wits about him, and beat the fleet Pete Fox back to the bag for an unassisted double play that delivered Linke and the Nats from a perilous situation.

Tommy Bridges was doing tolerably well as long as he was pitching toward the plate, but when he started pitching to third base in the twelfth inning the Tigers lost the ball game. It was on Bridges' wild throw on a bunt that the winning run scored, ending the threat of approaching darkness to halt the game.

Estallella came up to the bat to plague the Tigers once more in the twelfth. With the Detroit outfield playing far back in deference to his slugging ability, he got a lucky single on a looper over second base. To second he went when Jake Powell drew a walk and then Red Kress was ordered to bunt. It was a poor bunt, directly at Bridges, who fielded the ball cleanly and threw to Owen at third base for a force play on Estallella, but his throw was wild.

When the ball tore through Owen's glove, Estallella picked himself out of the dirt at third, scrambled to his feet and dashed home to win the ball game while the ball was rolling into left field.

Ed Linke pitched a swell ball game to steer the Nats to their third victory over the Tigers in the four-game series, but in their most recent defeat the Tigers found balm when the Yankees up in New York lost to Cleveland, thus enabling Detroit to maintain its 7½-game lead.

Tigers Take 2-0 Lead.

Detroit outhit the Nats, 16 to 12, but with men on bases Linke was almost invincible. After the first inning, in which the Tigers gained a 2-0 lead when a wild throw by Estallella followed Gehringer's double, Linke permitted only a single run, despite the fact that the Tigers had men on bases in every inning, but the tenth.

The Nats reached Bridges for two hits in the third and tied the score after Myer singled and Stone was hit by a pitched ball. Travis drove into a double play to score one run and the tying run tallied when Owen muffed Estallella's grounder.

Again the Tigers contributed an error to put the Nats in a 3-2 lead in the seventh. With two out, Rogell fumbled Myer's grounder and he completed the circuit on a single by Travis and Estallella's line drive single to left.

The Tigers tied it at 3-3 in the seventh after Rogell beat out a bunt to the Cuban. Owen's single shoved Rogell to third and he scored while Bridges was hitting into a double play.

As the games wore into extra innings, both clubs threatened only mildly until the eleventh. Fox led off that inning with a single to center and Cochrane bunted safely toward Linke, who threw the ball over Kuhel's head to put runners on second and third with one out. That was the situation when Gehringer smashed the ball toward left, Estallella went up into the air, speared the drive with one hand and reached third ahead of Fox for the double play that saved the ball game.

Lehman Bird Wins.

Special Dispatch to The Post.

Cumberland, Md., Sept. 11.—Paul Lehman, of Corriganville, won the Algonquin Club's 150-mile pigeon race from Parkersburg, W. Va., with his blue check splash hen, "Miss Detroit," while Trimmier's blue check cock, "Rough Rider," came in second.

Dodgers Buy Two.

Cincinnati, Sept. 11 (AP).—The Brooklyn Dodgers today announced the purchase of Johnny Cooney, outfielder, and Vincent Sherlock, second baseman, from Indianapolis of the American Association.

Long Delayed Polo Play Opens Today

By the Associated Press.

New York, Sept. 11.—The thrice-postponed United States open polo championship gets under way tomorrow in a double-barreled inaugural program featuring Great Britain's representative, the Hurlingham four.

Hurlingham, a 29-goal combination made up of Capt. M. P. Ansell, Eric Tyrell-Martin, Capt. P. B. Sanger and Capt. Humphrey Guinness, meets Stephen Sanford's hurricanes in a first-round tussel on International Field, at the Meadowbrook Club. The second game of the opening day's program will pit Seymour Knox's Aurora four against C. V. Whitney's Westbury hopefuls. This contest will be played at Bostwick Field.

Cubs Win, 15-3, For Eighth In Row

Braves Drop 12th Straight as Chicagoans Keep Pace With Cards.

By the Associated Press.

CHICAGO, Sept. 11.—Mixing 19 hits with Boston's fielding lapses, the Cubs sped to a 15-to-3 win over the Braves today and kept pace a game behind the league-leading Cardinals.

The victory, the Cubs' eighth in succession and their nineteenth in 22 meetings with the tailenders this season, swept the four-game series and enabled the Chicagoans to gain a full game on the third-place Giants, whom they now top by 2½ games.

The defeat was the Braves' twelfth in a row.

Boston.	AB	H	O	A	Chicago.	AB	H	O	A
U'anski,ss	4	0	4	3	Galan,lf..	4	1	2	0
Mallon,3b.	5	0	0	2	Herman,2b	6	2	2	2
Moore,rf..	5	0	1	0	L'strom,cf.	6	2	3	0
Berger,cf.	4	1	5	0	Hartnett,c	5	3	7	0
W'tney,2b	3	1	3	2	Demaree,rf	4	2	2	0
Fl'tcher,1b	4	0	7	2	Ca'retta,1b	5	1	11	2
Mowry,lf..	4	3	1	0	Hack,3b...	5	4	0	2
Spohrer,c.	4	3	3	1	Jurges,ss..	3	2	0	5
M'f'yden,p	2	0	0	2	Lee,p......	4	2	0	2
Smith,p...	0	0	0	0					
*Jordan..	1	0	0	0					
Betts,p...	0	0	0	0					
†T'ompson	1	1	0	0					
Totals..	37	9	24	12	Totals...	42	19	27	13

*Batted for Smith in sixth.
†Batted for Betts in ninth.

Boston	0	0	1	1	0	1	0	0	0	—3
Chicago	1	0	0	0	6	0	0	8	x	—15

Runs—Berger, Fletcher, Mowry, Galan (3), Herman (2), Lindstrom (2), Hartnett (2), Demaree, Hack (2), Jurges, Lee (2). Errors—Urbanski (2), Berger, Mowry, Cavaretta, Lee (2). Runs batted in—Mallon, Spohrer, Herman, Lindstrom (2), Hartnett (2), Demaree, Hack (3), Lee (2). Two-base hit—Hack. Three-base hit—Herman. Sacrifices — Whitney, Jurges. Double play—Urbanski to Whitney to Fletcher. Left on bases—Boston, 10; Chicago, 9. First base on balls—Off MacFayden, 2; off Betts, 3; off Lee, 2. Struck out—By Smith, 1; by Betts, 2; by Lee, 7. Hits—Off MacFayden, 7 in 4 innings (none out in fifth); off Smith, 3 in 1 inning; off Betts, 9 in 3 innings. Losing pitcher—MacFayden. Umpires—Rigler, Stark and Sears. Time of game—Two hourse 5 minutes.

Pirates Win Finale From Giants, 10-7

By the Associated Press.

Pittsburgh, Sept. 11.—The Pirates saved themselves from a complete rout at the hands of the pennant-seeking Giants today when they pounded out a 10-to-7 triumph over New York in the series final after losing the first three games.

The Bucs got the jump on Roy Parmelee, who hasn't finished a game in his last eight starts, and due to Paul Waner's lusty swatting piled up enough runs to stand off the Giants' late rallies. Guy Bush, who had outdone Parmelee by failing to finish nine successive starts, staggered through to the end, although touched for 16 hits.

New York	AB	H	O	A	Pittsb'gh.	AB	H	O	A
Moore,lf..	5	1	4	0	Jensen,lf..	4	1	4	0
Jackson,3b	5	4	0	0	Hafey,cf...	4	0	6	0
Terry,1b..	3	2	4	0	P.Waner,rf	5	4	2	0
W'raub,1b	1	1	2	1	Vaughan,ss	2	1	2	4
Ott,rf....	5	4	1	0	Suhr,1b...	5	2	11	1
Leiber,cf..	5	1	3	0	Young,2b..	5	1	1	5
Mancuso,c	2	0	3	0	The'now,3b	4	2	0	0
Danning,c	3	1	2	0	Grace,c...	2	0	0	0
Bartell,ss.	5	2	0	4	Bush,p....	3	0	1	2
Critz,2b...	4	0	4	2					
*Myatt...	1	0	0	0					
P'rmelee,p	3	0	1	1					
†Koenig..	1	0	0	0					
Gabler,p..	0	0	0	1					
Totals..	43	16	24	9	Totals...	34	11	27	12

*Batted for Critz in ninth.
†Batted for Parmelee in eighth.

New York	0	0	0	0	1	0	2	0	4	— 7
Pittsburgh	2	4	0	1	0	1	0	2	x	—10

Runs—Moore, Jackson (2), Terry, Weintraub, Ott, Leiber, Jensen (2), Hafey (2), P. Waner (4), Thevenow, Grace. Errors—Leiber, P. Waner. Runs batted in—P. Waner (6), Suhr (3), Young, Moore, Leiber, Weintraub, Ott (3), Bartell. Two-base hits—Jensen, Bartell, Ott (2), Terry, Danning. Three-base hit—P. Waner. Home runs—P. Waner, Ott. Sacrifice—Bush. Double play—Bartell to Critz to Terry. Left on bases—New York, 10; Pittsburgh, 8. First base on balls—Off Bush, 1; off Parmelee, 6; off Gabler, 1. Struck out—By Parmele, 3. Hits—Off Parmelee, 10 in 7 innings; off Gabler, 1 in 1 inning. Umpires—Quigley, Magerkurth and Barr. Losing pitcher—Parmelee. Time of game—Two hours 3 minutes.

Viva Estallella

DETROIT.	AB	R	H	O	A	E
Fox, rf...........	5	0	2	3	0	0
Cochrane, c........	5	0	1	6	0	0
Gehringer, 2b.....	6	1	1	2	6	0
Greenberg, 1b....	5	1	4	13	2	0
Goslin, lf.........	6	0	1	2	0	1
Walker, cf........	6	0	1	2	0	0
Rogell, ss.........	6	1	2	3	3	1
Owen, 3b..........	6	0	1	1	2	1
Bridges, p........	6	0	3	1	0	1
Totals	51	3	16	*33	13	4

*None out when winning run was scored.

WASHINGTON.	AB	R	H	O	A	E
Kuhel, 1b.........	6	1	1	11	0	1
Stone, rf..........	5	1	1	5	0	0
Myer, 2b..........	4	1	1	6	2	0
Travis, lf.........	6	0	1	2	0	1
Estallella, 3b......	6	1	2	2	3	1
Powell, cf.........	5	0	2	3	0	0
Kress, ss..........	5	0	1	1	5	0
Bolton, c..........	5	0	2	5	0	0
Linke, p...........	5	0	1	1	0	1
Totals	46	4	12	36	10	4

Detroit	200	000	010	000	—3
WASHINGTON..	002	000	100	001	—4

Runs batted in—Goslin, Estallella, Travis, Bridges. Two-base hit—Gehringer. Sacrifice—Kress. Double plays—Gehringer to Greenberg, Kress to Myer to Kuhel, Estallella (unassisted). Left on bases—Detroit, 15; Washington, 15. First base on balls—Off Bridges, 4; off Linke, 3. Struck out—By Bridges, 5; by Linke, 2. Hit by pitched ball—By Bridges (Stone). Umpires—Summers, McGowan and Marberry. Time of game—Two hours and 35 minutes.

Harvard Gets Chance to Push Ahead

Associated Press Photo.

Harvard's football coaching staff and Bill Shepard, of the Boston Redskins, professional football team, are seen inspecting a new dummy training machine on the Harvard grounds. Left to right are Head Coach Dick Harlow, Jim Dunn, Wesley Fesler, Neal Stahley, Mike Palm, Shepard and Bill Bingham, Harvard athletic director. The pushers are (left) Rae Crowther and (right) Henry Lamar.

Indians Score 5 in Ninth, Win, 5-4

Yanks Los After Allen Holds Foe to 1 Hit In 8 Innings.

By the Associated Press.

NEW YORK, Sept. 11.—Johnny Allen was so startled when he got his first good lead in a pitchers' battle with Mel Harder that he "blew" a mile high in the ninth inning and the Indians scored five runs to defeat the Yankees, 5 to 4, in their final clash today.

For eight innings Allen pitched one-hit ball and he scored the only run in the first seven. Then the Yanks pelted relief flinger Walter Stewart for three hits to lead 4-0 going into the ninth.

Earl Averill started the winning drive with a home run; Joe Vosmik, Bill Knickerbocker and Roy Hughes hit singles and Ed Phillips hoisted a high one that went for a double and tied the score when Jesse Hill lost the ball in the sun. Ralph Winegardenr's pinch hit brought Phillips in with the winning run.

Manager Steve O'Neill and Bill Brenzel of the Indians were chased from the bench for pootesting Umpire Moriarty's decisions.

Cleveland	AB	H	O	A	New York.	AB	H	O	A
Carson,rf.	5	0	2	0	Hill,lf.....	4	0	2	0
Averill,cf.	4	1	1	0	Rolfe,3b...	4	3	1	1
Vosmik,lf.	3	1	2	0	Ch'man,cf.	2	0	3	0
Hale,3b...	4	0	3	1	Gehrig,1b.	4	1	7	0
Trosky,1b.	4	1	14	2	Selkirk,rf.	4	2	2	0
K'ocker,ss	4	1	3	6	Dickey,c...	4	0	9	0
Hughes,2b	4	1	0	5	S'zgaver,2b	4	0	1	4
Phillips,c.	4	1	2	0	Ryan,ss...	3	2	2	2
Harder,p..	2	0	0	5	‡Lazzeri..	1	0	0	0
*Galatzer.	1	0	0	0	Allen,p....	3	0	0	0
Stewart,p.	0	0	0	1	Murphy,p.	0	0	0	0
†W'garner	1	1	0	0	§Ruffing..	1	1	0	0
H'brand,p	0	0	0	0	¶Combs...	0	0	0	0
Totals..	36	7	27	20	Totals...	34	9	27	7

*Batted for Harder in eighth.
†Batted for Stewart in ninth.
‡Batted for Ryan in ninth.
§Batted for Murphy in ninth.
¶Ran for Ruffing in ninth.

Cleveland	0	0	0	0	0	0	0	0	5	—5
New York	0	0	1	0	0	0	0	3	0	—4

Runs—Averill, Vosmik, Knickerbocker, Hughes, Phillips, Rolfe, Chapman, Allen, Gehrig. Errors — Hale, Allen, Ryan, Hughes, Gehrig. Runs batted in—Rolfe, Gehrig, Selkirk, Dickey, Averill, Knickerbocker, Phillips (2), Winegarner. Two-base hits—Gehrig, Phillips. Home run—Averill. Stolen bases—Averill, Hughes. Sacrifice—Hill. Double play—Hughes to Knickerbocker to Trosky. First base on balls—Off Harder, 1; off Allen, 1; off Stewart, 1. Struck out—By Allen, 7; by Harder, 1; by Hildebrand, 1. Hits—Off Harder, 5 in 7 innings; off Stewart, 3 in 1 inning; off Hildebrand, 1 in 1 inning; off Allen, 7 in 8 2-3 innings; off Murphy, 0 in 1-3 inning. Winning pitcher—Stewart. Losing pitcher—Allen. Umpires—Moriarty and Kolls. Time of game—Two hours 7 minutes.

Burnsville Drills.

Special Dispatch to The Post.

Sutton, W. Va., Sept. 11.—The Burnsville High School gridders will open season October 4 with a game against Gassaway at Burnesville. Coach Freal Crites, former assistant coach at West Virginia Wesleyan College at Buckhannon, has 15 seasoned players and a number of new ones at daily practice.

Down and Out

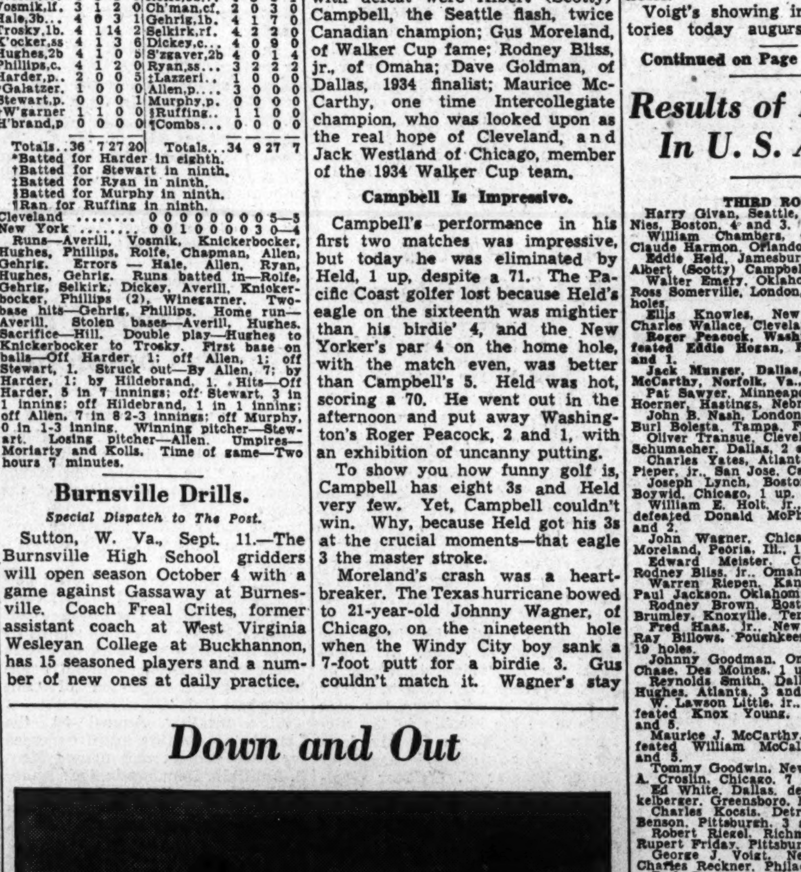

Post Staff Photo.

Pitcher Ed Linke tumbles over Mickey Cochrane to score a putout after taking Greenberg's drive into the box in the first inning yesterday and running Cochrane down as the latter attempted to regain third base.

Little, 7 Under Par on 28 Holes, Overwhelms Young and Riegel

Continued from Page 1.

erville, 1931 champion, on the nineteenth hole, occasioned surprise. The all Oklahoman seems to be the hottest thing in this championship next to King Little. He canned a 30-foot putt this morning on the nineteenth hole to defeat the Canadian, and in this afternoon shot 14 holes in 4 under par, going out in 33, to blast out the Minnesota ace, bespectacled Pat Sawyer, 6 and 4.

You have to reckon with this Emery lad. He has the game, and is on his game, as attested by the fact that in four rounds he has been exactly 8 under par. Can you beat that for golf?

Another of those upsets sent Charlie Yates, pride and joy of O. B. Keeler, to the sidelines late this afternoon. Atlanta Charlie, who had two struggles to survive Monday's and Tuesday's play, did a good job in eliminating Ernie Pieper, of San ose, Calif., 3 and 1, this morning, but he was kicked out of the picture in the fourth at the hands of Johnny Nash, a fair-to-middling golfer from Canada, 3 and 2. The former Intercollegiate king, now Western champion, and Nash shot 35s to become even at the turn, but then the Canadian went to town and shot the next seven holes in two under par to put the skids on the youngster who won his college crown on this very course.

Among other favorites who met with defeat were Albert (Scotty) Campbell, the Seattle flash, twice Canadian champion; Gus Moreland, of Walker Cup fame; Rodney Bliss, jr., of Omaha; Dave Goldman, of Dallas, 1934 finalist; Maurice McCarthy, one time Intercollegiate champion, who was looked upon as the real hope of Cleveland, and Jack Westland of Chicago, member of the 1934 Walker Cup team.

Campbell Is Impressive.

Campbell's performance in his first two matches was impressive, but today he was eliminated by Held, 1 up, despite a 71. The Pacific Coast golfer lost because Held's eagle on the sixteenth was mightier than his birdie' 4, and the New Yorker's par 4 on the home hole, with the match even, was better than Campbell's 5. Held was hot, scoring a 70. He went out in the afternoon and put away Washington's Roger Peacock, 2 and 1, with an exhibition of uncanny putting.

To show you how funny golf is, Campbell has eight 3s and Held very few. Yet, Campbell couldn't win. Why, because Held got his 3s at the crucial moments—that eagle 3 the master stroke.

Moreland's crash was a heartbreaker. The Texas hurricane bowed to 21-year-old Johnny Wagner, of Chicago, on the nineteenth hole when the Windy City boy sank a 7-foot putt for a birdie 3. Gus couldn't match it. Wagner's stay was short lived, for Freddie Haas, the Louisiana State University star, who eliminated Ray Billows, of Poughkeepsie, N. Y., the "Cinderella Kid," 1 up on the nineteenth hole in the morning, snapped Moreland's conqueror, 3 and 2, with 1 over par performance.

Goldman Bows to Donovan.

Goldman bowed to Bud Donovan, of Winnipeg, Canada, 2 and 1, and Donovan in turn was bounced out by little Willie Turnesa by the same count.

After getting by his morning match comfortably, Maurice McCarthy had the scrap of his life with Kocsis before cracking up on the home hole. Gocsis won, 1 up. McCarthy, short of the eighteenth green with his approach, dubbed his third and took a 5, as the Michigan star, 15 feet from the pin after his second shot, hit the flag and won with a par 4. Kocsis scored a 34-38—72 and McCarthy a 35-38—73. It was a thriller.

Voigt's Showing Good.

Westland's shocking defeat came in the fourth round. The Chicagoan who bowed to Ouimet in the 1931 Amateur at Beverly Country Club was unsteady with his irons and putting, and lost to McCullough, 1 up. McCullough threw an even par 36 at Westland to take a 2-up lead, won one, lost two and halved six of the remaining nine holes.

Voigt's showing in his two victories today augurs well for his

Continued on Page 15, Column 6.

Results of Duels In U. S. Amateur

THIRD ROUND.

Harry Givan, Seattle, defeated John H. Nies, Boston, 4 and 3.
William Chambers, Chicago, defeated Claude Harmon, Orlando, Fla., 3 and 2.
Eddie Held, Jamesburg, N. J., defeated Albert (Scotty) Campbell, Seattle, 1 up.
Walter Emery, Oklahoma City, defeated Ross Somerville, London, Canada, 1 up, 19 holes.
Ellis Knowles, New York, defeated Charles Wallace, Cleveland, 1 up, 20 holes.
Roger Peacock, Washington, D. C., defeated Eddie Hogan, Portland, Oreg., 3 and 1.
Jack Munger, Dallas, defeated Morton McCarthy, Norfolk, Va., 2 and 1.
Pat Sawyer, Minneapolis, defeated Jack Hoerner, Hastings, Nebr., 3 and 2.
John B. Nash, London, Canada, defeated Burl Bolesta, Tampa, Fla., 5 and 4.
Oliver Transue, Cleveland, defeated Don Schumacher, Dallas, 2 and 1.
Charles Yates, Atlanta, defeated Ernest Pieper, jr., San Jose, Calif., 3 and 1.
Joseph Lynch, Boston, defeated Chick Boywid, Chicago, 1 up.
William E. Holt, jr., Syracuse, N. Y., defeated Donald McPhail, Baltimore, 3 and 2.
John Wagner, Chicago, defeated Gus Moreland, Peoria, Ill., 1 up, 19 holes.
Edward Meister, Cleveland, defeated Rodney Bliss, jr., Omaha, 3 and 1.
Warren Riepen, Kansas City, defeated Paul Jackson, Oklahoma City, 3 and 2.
Rodney Brown, Boston, defeated Judd Brumley, Knoxville, Tenn., 1 up, 21 holes.
Fred Haas, jr., New Orleans, defeated Ray Billows, Poughkeepsie, N. Y., 1 up, 19 holes.
Johnny Goodman, Omaha, defeated Hal Chase, Des Moines, 1 up.
Reynolds Smith, Dallas, defeated Julius Hughes, Atlanta, 3 and 2.
W. Lawson Little, jr., San Francisco, defeated Knox Young, jr., Pittsburgh, 6 and 5.
Maurice J. McCarthy, jr., Cleveland, defeated William McCallum, Erie, Pa., 6 and 5.
Tommy Goodwin, New York, defeated R. A. Croslin, Chicago, 7 and 6.
Ed White, Dallas, defeated Bobby Dunkelberger, Greensboro, N. C., 4 and 2.
Charles Kocsis, Detroit, defeated Jack Benson, Pittsburgh, 3 and 1.
Robert Riegel, Richmond, Va., defeated Rupert Friday, Pittsburgh, 6 and 5.
George J. Voigt, New York, defeated Charles Reckner, Philadelphia, 5 and 4.
Bud Donovan, Winnipeg, Canada, defeated David ("Spec") Goldman, Dallas 2 and 1.
William Turnesa, Elmsford, N. Y., defeated Fred Odom, New Orleans, 2 and 1.
Jack Westland, Chicago, defeated Tom Bloch, Wheeling, W. Va., 5 and 3.
W. B. McCullough, jr., Abington, Pa., defeated J. Wood Platt, Philadelphia, 3 and 1.
George Enos, Cleveland, defeated H. Chandler Egan, Del Monte, Calif., 3 and 1.

FOURTH ROUND.
First Quarter.

Harry Givan, Seattle, defeated Ellis Knowles, New York, 3 and 2.
Jack Munger, Dallas, defeated William Chambers, Chicago, 7 and 6.
Walter Emery, Oklahoma City, defeated Pat Sawyer, Minneapolis, 6 and 4.
Eddie Held, Jamesburg, N. J., defeated Roger Peacock, Washington, D. C., 2 and 1.

Second Quarter.

Oliver Transue, Cleveland, defeated Rodney Brown, jr., Boston, 4 and 3.
Joseph Lynch, Boston, defeated William E. Holt, jr., Syracuse, N. Y., 1 up.
John B. Nash, London, Canada, defeated Charles Yates, Atlanta, 3 and 2.
Fred Haas, jr., New Orleans, defeated John Wagner, Chicago, 4 and 2.

Third Quarter.

Ed Meister, jr., Cleveland, defeated Warren Riepen, Kansas City, Mo., 2 and 1.
Johnny Goodman, Omaha, defeated Ed White, Dallas, 2 and 1.
Tommy Goodwin, New York, defeated Reynolds Smith, Dallas, 2 and 1.
Charles Kocsis, Detroit, defeated Maurice J. McCarthy, jr., Cleveland, 1 up.

Fourth Quarter.

George J. Voigt, New York, defeated George Enos, Cleveland, 1 up, 19 holes.
Willie Turnesa, Elmsford, N. Y., defeated Bud Donovan, Winnipeg, Canada, 3 and 1.
W. Lawson Little, jr., San Francisco, defeated Robert Riegel, Richmond, Va., 5 and 3.
W. B. McCullough, Philadelphia, defeated Jack Westland, Chicago, 1 up.

Cards Defeat Phils Behind Paul Dean

By the Associated Press.

St. Louis, Sept. 11.—Paul Dean, wobbly in his preceding strat against Boston, pitched masterfully today against Philadelphia, and the world champion Cardinals maintained their National League leadership by winning, 10 to 2.

The younger Dean scattered seven Phillies hits, while his teammates blasted Orville Jorgens, who defeated the Cardinals three times this year, out of the game in the third inning.

Virgil Davis, Red Bird catcher, starred at bat, driving in five runs with three hits.

Phila.	AB	H	O	A	St. Louis.	AB	H	O	A
Allen,cf..	4	1	3	0	Martin,3b.	4	1	1	0
Chiozza,2b	4	1	2	3	Gelbert,3b.	1	0	0	0
W'tkins,lf	2	0	1	0	Rothr'ck,rf	3	1	2	0
Lucas,lf..	2	1	1	0	Frisch,2b..	2	1	2	0
J.Moore,rf	4	2	0	1	W'head,2b.	1	0	0	3
Camilli,1b	4	1	9	1	Medwick,lf	4	1	2	0
Verges,3b.	4	0	1	2	J.C'lins,1b.	5	1	4	0
Wilson,c..	1	0	4	0	Davis,c....	3	3	3	0
Todd,c....	3	1	1	0	Delancey,c	1	0	0	0
Gomes,ss.	3	0	2	2	T.Moore,cf	4	0	6	0
Jorgens,p.	1	0	0	0	D'ocher,ss.	4	2	7	2
Mulcahy,p	2	0	0	3	P.Dean,p..	3	2	0	0
Totals..	34	7	24	12	Totals...	35	12	27	5

Philadelphia	1	0	0	0	0	0	0	0	1	—2
St. Louis	0	2	7	1	0	0	0	0	x	—10

Runs—Allen, J. Moore, Rothrock, Frisch, Medwick (2), J. Collins (2), Davis, T. Moore, Durocher, P. Dean. Error—Chiozza. Runs batted in—Allen, Verges, Davis (5), Frisch, J. Collins, Durocher, P. Dean. Two-base hits—Durocher, Camilli. Three-base hits—Chiozza, Davis. Home runs—Allen, Davis. Stolen base—Medwick. Sacrifice—P. Dean. Left on bases—Philadelphia, 5; St. Louis, 7. First base on balls—Off Jorgens, 1; off Mulcahy, 4. Struck out—By Jorgens, 3; by Mulcahy, 1; by P. Dean, 2. Hits—Off Jorgens, 6 in 2⅓ innings; off Mulcahy, 6 in 5⅔ innings. Wild pitch—Jorgens. Losing pitcher—Jorgens. Umpires—Pfirman, Moran and Pinelli. Time of game—One hour 42 minutes.

Peacock Falls In 4th Round Of Amateur

Held Wins, 2 and 1, After Local Player Blows Early Lead.

By a Staff Correspondent.

CLEVELAND, Sept. 11.—After holding a 2-up lead through the seventh hole, Roger Peacock, 24-year-old Washington, D. C., golf star, lost his putting touch this afternoon and was eliminated by Eddie Held, veteran New York player, 2 and 1, in the fourth round of the national amateur championship.

Peacock won his morning battle from stocky Eddie Hogan, Portland, Oreg., ace, 2 and 1, breezing through the 17 holes in even par to put out the Pacific Coast golfer, who yesterday eliminated Johnny Fischer, of Walker Cup fame.

Whereas, as in his third round match, Peacock putted beautifully, holing two great ones on short holes for deuces, one a 25-footer, in his nightcap clash with Held, former national public links champion, the Indian Spring golfer had a bad putting break from two standpoints.

The Washington boy not only had to contend with a rebellious putter loaned him by Professional George Diffenbaugh shortly before he embarked for Cleveland, but also a red-hot putter which Eddie Held flung at him all afternoon.

Peacock sank only one decent putt—that on the fourth, where he made a brilliant shot from out of the rough over a strap guarding the green to within 10 feet of the pin. It was a birdie 3, and put him 1 up on the New Yorker. Peacock 3-putted two greens and missed short ones for losses on the twelfth and fourteenth, two vital holes in this thrilling match.

4 One-Putters.

On the other hand, there was Held, veteran of 13 National Amateur championships, putting like a magician. Held had four straight 1-putt greens starting with the second and six for the first nine. He swung his putter only 13 times for the outgoing side, while Peacock had 17 putts.

Held, out in 38, standing all even with Peacock, shot the next eight holes in one under par. Peacock went out in 37, one over, and was one over par for the remaining holes—two over for the day.

Peacock and Held halved the first three holes, the second in birdie 4s. Peacock's birdie 3 won him the fourth, and they halved the short fifth in 4s, after Peacock was trapped and Held overshot the green. Here Held sank a 6-footer for his half.

Roger 3-putted the sixth, as did Held, but Peacock won with a 5 to a 6, as Held was trapped with his second shot. They halved the seventh, and the turning point came on the eighth, a winding 520-yarder known as "Death Valley." Peacock was down the middle, while Held was virtually stymied by trees to the right. He played a masterful spoon shot into a trap, blasted out to within 30 feet of the pin, and sank his putt for a birdie 4—a great comeback. Peacock was over in 3 and got a 5.

Three putts from 15 feet cost Roger the ninth, as Held putted safely for his par 3, and they rounded the turn all even.

They halved the next two in pars, and on the twelfth, a tough par 5, Peacock was in the rough twice, was over in 3 after making a great out, but missed a 5-footer. Held won the hole with a 5. Held went 2 up at the fourteenth with a par when Peacock, short with his tee shot, missed a 4-footer. He became 3 up by sinking a 15-footer for a birdie on the fifteenth as Peacock missed his from 18 feet.

Three down, 3 to go, Peacock birdied the 512-yard sixteenth, reaching the green in two lusty blows. Held missed his second, took a 5.

Peacock still had a chance, but, after he hooked his tee shot into the rough on the seventeenth, Held seemed "in." But the Washington boy knocked his third dead to the pin for a sure 4, a great recovery. Held, however, was on in 2 and putted up safely from 15 feet—his putt for a birdie hanging on the lip of the cup.

Their cards:

Out, par.	4	5	4	4	3	4	4	5	3	—36
Peacock..	4	4	4	3	4	5	4	5	4	—37
Held	4	4	4	4	4	6	4	4	3	—48
In, par...	4	3	5	4	3	4	5	4	4	—36—72
Peacock..	4	3	6	4	4	4	4	4		
Held.....	4	3	5	4	3	3	5	4		

Perry Bows To Allison In 3 Sets

Texan Dethrones King of Courts as 15,000 Fans Cheer.

Miss Jacobs Retains Her Title; Wood Wins From Grant.

Continued from Page 1.

sets his marksmanship was that of a Kentucky squirrel hunter. Time and again his shots, diving over the net at bullet speed, bit into the lines to bring up spurts of chalk.

Perry's Accuracy Poor.

In the face of this withering barrage, Perry didn't play his usual game. He had his customary catlike speed afoot, and his shots carried their usual sting, but his accuracy was poor. Whether this was due to the injury he suffered when chasing one of Allison's sharply-angled volleys in the seventh game, or whether it was due to the Texan's relentless pressure is something no one will ever know.

Allison held the upper hand before Perry took his nose dive. He had broken the Englishman's service in the fourth game to go 3-1 with as wicked a net game as was ever played, and in the seventh was harassing Fred to death with unbelievable passing shots, which he executed off either wing with equal facility.

With the first set behind him, Allison started the second at the same killing pace and, dominating the net from post to post, ran up a 5-love lead before Perry could halt his march. Perry then hit an unbeatable streak and, breaking up the Texan's net game, swept the next three games. Certainly the Englishman didn't play like a sick man in this march.

Final Set Is Close.

The final set was bitterly contested, with Allison holding only the slightest advantage in the exchanges. The end came in the ninth game when Allison, aided by a double fault, broke Perry's service for the set and match.

The women's final was no contest. Mrs. Fabyan, who after her straight set defeat by Miss Jacobs in the final last year solemnly declared she'd never allow nervousness to spoil her game again, suffered another acute attack of stage fright today. Only in rare flashes did she play her real game—the game which carried her to victory over Kay Stammers yesterday. Her driving was atrocious. More often than not she hit yards outside the base line or in the middle of the net. And her volleys, usually the most fluent in womens' tennis, were weak and poorly placed.

Across the net, Miss Jacobs was as superbly sure as ever. She did not play spectacularly. She didn't have to. Realizing the nervousness of her opponent, the Californian elected simply to keep the ball in play until Mrs. Fabyan erred. Only when she needed a point, or wanted

Continued on Page 15, Column 7.

League Standings

AMERICAN LEAGUE.
Team Standings.

	W.	L.	Pct.	G.B.
Detroit	86	47	.647	....
New York........	78	54	.591	7½
Cleveland	69	66	.511	18
Boston	68	68	.500	19½
Chicago	65	66	.496	20
WASHINGTON..	58	76	.433	28½
St. Louis..........	56	77	.421	30
Philadelphia	51	77	.398	32½

Yesterday's Results.

WASHINGTON, 4; Detroit, 3 (12 innings).
Cleveland, 5; New York, 4.
Chicago, 10; Boston, 2.
Only games scheduled.

Today's Games.

Cleveland at WASHINGTON.
Detroit at New York.
Chicago at Philadelphia.
St. Louis at Boston.

NATIONAL LEAGUE.
Team Standings.

	W.	L.	Pct.	G.B.
St. Louis..........	86	49	.637	....
Chicago	87	52	.626	1
New York........	81	51	.614	3½
Pittsburgh	78	61	.561	10
Brooklyn	61	72	.459	24
Cincinnati	59	79	.428	28
Philadelphia	56	78	.418	29½
Boston	33	99	.250	51½

Yesterday's Results.

Chicago, 15; Boston, 3.
St. Louis, 10; Philadelphia, 2.
Pittsburgh, 10; New York, 7.
Cincinnati, 7; Brooklyn, 4.

Today's Games.

Brooklyn at Chicago.
New York at St. Louis.
Philadelphia at Pittsburgh.
Boston at Cincinnati.

Baseball Stars Must Keep Their Nerves in Tune.
Perfectly Cured Tobacco is Dark in Color; Therefore, MILD.
DONALDA Cigar 5¢

MEN'S FELT HATS SCIENTIFICALLY Cleaned & Blocked While You Wait 65¢
GRAND CENTRAL VALET
1342 NEW YORK AVE.

BASEBALL Today 3:15 P. M.
Washington vs. Cleveland
AMERICAN LEAGUE PARK
Tickets at Park, 9 a. m.

Don Guzman Wins by Length to Pay $15.80 at Narragansett

Victor Defeats Chatmoss in Last Dash

Lafayette Stake Pays Owner $2,275; Double High.

By the Associated Press.

NARRAGANSETT PARK, R. I., Sept. 11.—Mrs. M. C. Breen's 5-year-old Don Guzman, claimed last spring from Carlos W. Muller, vice president of Panama, accounted for the Lafayette Claiming Stakes, a mile and 1 furlong for 3-year-olds, feature race on today's card.

By his length-victory over Mrs. T. E. Proctor's Chatmoss, the gelded son of St. James, bred by George D. Widener, added $2,275 to his earnings, which now have reached $7,580 this year.

After a brief joust with Percy Pike's Red Ensign, the favored Safe and Sound, from the Young Brothers' string, took the lead and continued to set the pace until leaving the far turn. There he went wide and his close pursuers found room to come in fast on the rail.

Chatmoss, which had been forcing the pace of Safe and Sound most of the way, went into command but on the outside came Safe and Sound free from the tight hold which Ollie Laidley had on him up to this point. Despite a vigorous ride by Tommy Luther, Chatmoss was unable to withstand the closing bid of Don Guzman.

Mrs. Proctor's horse had only a head on Safe and Sound with Red Ensign fourth. The time was 1:53 3-5.

Don Guzman paid $15.80, $7.20 and $3.20.

One of the best races on the afternoon's card was the fifth, the Bourne Purse, 6 furlongs for 3-year-olds. The winner was Mrs. J. L. Wilson's The Darb with T. P. Morgan's Garden Message only a neck behind. The place horse had but a nose on Mrs. A. M. Creech's Our Mae, which in turn was only a nose in front of Fair Sickle.

The daily double today paid $527.20 with 36 tickets sold on the combination of Neitherone and Weeddidit in the first and third races.

Detectives Investigate Sponge in Horse's Nose

Chicago, Sept. 11 (AP).—A sponge was found jammed in the nose of 4-year-old Exponent, owned by Mrs. W. L. Hoag, Lexington, Ky., at the Hawthorne race track today, causing detectives to make immediate investigation.

W. L. Hoag, who trains his wife's horses, discovered the sponge when he noticed a flow of blood from the nose. He obtained permission to scratch the horse from the seventh race.

Two Negro stable employes were being questioned.

Detroit Results.

By the Associated Press.

FIRST—Six furlongs; purse, $800; claiming; for 2-year-olds and upward.

Horses	Wt.	Post	St.	¼	½	¾	Str.	Fin.	Jockeys	Straight
Stepomit	114	(Mattioli)		5	5	5	5	5		5.00 3.00 2.60
Whitharra	111	(Turner)		1	1	1	1	1½		5.00 3.40
Fan	101	(Jolly)		4	4	4	4	4		2.80

Flying Flynn, *Dorothy Alice, Contribute, Paradox Girl, *Saunter, Well Built, Panair, Pretty Monk also ran. Time, 1:13. *Field.

SECOND—Six furlongs; purse, $800; claiming; 3-year-olds and upward.

Horses	Wt.	Post	St.	¼	½	¾	Str.	Fin.	Jockeys	Straight
Paper Profits	111	(Wall)		7	7	7	7	7		7.80 3.20
Immortal Bush	112	(Gray)		6	6	6	6	6		28.60 12.40
Lamporte	111	(Taylor)		3	3	3	3	3		3.00
Dunspride		*Solette, Flaming Light, Princess Pyre, *The Hun, Just Imperial, Pink Tuah, Doc Oster also ran. Time 1:14 2-5. *Field.								

THIRD—One mile and 70 yards; purse, $800; claiming; 3-year-olds.

Horses	Wt.	Post	St.	¼	½	¾	Str.	Fin.	Jockeys	Straight
My Peter	110	(Jackson)		6	6	6	6	6		6.00 3.60 2.80
Suncircle Blaze	110	(Craig)		3	3	3	3	3		3.60 3.00
Chunk	108	(Moser)		4	4	4	4	4		3.00

*Bloom, Star, *Purple, *Mable Dream, Prince Ballot, Moreanmore, Imperial Blondy, Nice Habits, Miss Certificate also ran. Time, 1:46 4-5. *Field.

FOURTH—One mile and 70 yards; purse, $800; claiming; 3-year-olds and upward.

Horses	Wt.	Post	St.	¼	½	¾	Str.	Fin.	Jockeys	Straight
Fair Mole	109	(Albrecht)		5	5	5	5	5		5.60 21.00 10.40
My Miss	96	(Hanauer)		1	1	1	1	1		2.60 6.00
Flowery	108	(Hardy)		2	2	2	2	2		4.00

Golden Gwyn, Polyp, First Regiment, Fire Mask, Simon, Vicki also ran. Time, 1:46 3-5. *Field.

FIFTH—Six furlongs; purse, $800; claiming; 3-year-olds and upward.

Horses	Wt.	Post	St.	¼	½	¾	Str.	Fin.	Jockeys	Straight
Lord Tourin	114	(Gray)		3	3	3	3	3		21.20 8.00 4.80
Bald Creek	107	(Jackson)		4	4	4	4	4		10.80 4.80
*Marmara	111	(Munden)		1	1	1	1	1		4.00

Homer L., Mayatick, Miss Morocco, *Dear Pet, Prince Healer, Sandwrack, High Torque, War Saint also ran. Time, 1:12 2-5. *Field.

SIXTH—Six furlongs; purse, $800; 3-year-olds and upward.

Horses	Wt.	Post	St.	¼	½	¾	Str.	Fin.	Jockeys	Straight
Lady Bowman	101	(Gray)		3	3	3	3	3		3.80 2.80 2.40
Genteel Lady	109	(May)		2	2	2	2	2		3.40 2.60
L. B. Wilson	109	(Parvin)		1	1	1	1	1		2.80

Easiest Way, Night Brigade, Wild Pigeon also ran. Time, 1:12 2-5.

SEVENTH—One and one-sixteenth miles; purse, $800; claiming; 4-year-olds and upward.

Horses	Wt.	Post	St.	¼	½	¾	Str.	Fin.	Jockeys	Straight
Transpose	103	(Holman)		12	12	12	12	12		12.00 5.60 3.80
Gibbys Choice	111	(Wall)		4	4	4	4	4		4.00 3.00
Para Four	108	(Modena)		1	1	1	1	1		2.80

Aurebon, Bolinty, Pantoy, Forest Avenue also ran. Time, 1:47 3-5.

EIGHTH—One mile and 70 yards; purse, $800; claiming; 3-year-olds and upward.

Horses	Wt.	Post	St.	¼	½	¾	Str.	Fin.	Jockeys	Straight
Steponit	114	(Mattioli)		5	5	5	5	5		5.00 3.00 2.60
Whitharra	111	(Turner)		1	1	1	1	1		5.00 3.40
Fan	101	(Jolly)		4	4	4	4	4		2.80

Flying Flynn, *Dorothy Alice, Contribute, Paradox Girl, *Saunter, Well Built, Panair, Pretty Monk also ran. Time, 1:13. *Field.

Chart of Narragansett Races

Wednesday, September 11, 1935.

(Copyright, 1935, by Daily Racing Form Publishing Co.)

WEATHER, CLEAR; TRACK, FAST.

FIRST RACE—Six furlongs. Purse, $1,000; claiming. For 2-year-olds. Start good from stall gate. Won driving; place, same. Went to post at 2:36. Off at once. Winner, Hal Price Headley's b. f. (2), by Whichone—Helen's Babe. Trained by D. A. Headley. Value to winner, $750; second, $150; third, $70; fourth, $30. Time, 0:23 2-5, 0:46 3-5, 1:13 3-5.

Horses	Wt.	Post	St.	¼	½	¾	Str.	Fin.	Jockeys	Straight
NEITHER ONE	108		2	1½	1½	1½	1½	1nk	Haines	$17.80
GOLDEN KEY	110		1	2½	2½	2½	2½	2½	Wimmer	2.00
HARLEM BELLE	103		3	4½	3½	4½	4½	3nk	Corona	5.60
COUNTER PASS	106		4	3½	4½	3½	3nk	4½	Reid	6.20
BULLFINCH	108		5	5½	5nk	5½	5½	5½	Stevenson	3.00
A. O'CONNELL	110		6	6	6	6	6	6	C. Hanford	9.60
BE JUST	108		7	7	7	7	7	7	Sage	21.00

Two-dollar mutuels paid—NEITHER ONE, $17.10, $7.60, $6.00; GOLDEN KEY, $3.70, $3.30; HARLEM BELLE, $5.60.

NEITHER ONE drew clear in the opening furlong, moved into a light lead after swinging from the back stretch, but started tiring when reaching the furlong pole and had to be vigorously ridden to hold GOLDEN KEY safe. The latter, in closest pursuit of the pace from practically the outset, continued in determined fashion through the stretch and was overtaking the winner rapidly at the end. HARLEM BELLE closed gamely, though never in a position to endanger the first two. COUNTER PASS was slow to begin and under punishment early, closed with a rush. A. O'CONNELL faltered.

SECOND RACE—One and one-sixteenth miles. Purse, $1,000; claiming. For 3-year-olds. Start good from stall gate. Won driving; place, same. Went to post at 3:02. Off at 3:04. Winner, Mrs. J. R. Gregory's gk. bf. s. (3), by Light Brigade—Coco. Trained by J. O. Gregory. Value to winner $750; second, $150; third, $70; fourth, $30. Time, 0:24, 0:48 1-5, 1:14, 1:40 1-5, 1:47 2-5.

Horses	Wt.	Post	St.	¼	½	¾	Str.	Fin.	Jockeys	Straight
LIGHT BROOK	105		4	3	2½	2½	1½	1¼	Rosen	$0.85
GOLDEN QUEST	105		1	1½	1nk	1½	2½	2½	Corona	7.50
PLAYMORE	105		6	5½	5½	3½	3½	3¼	Wimmer	3.85
TRANSPARENT	105		3	4nk	3½	4½	4½	4½	Stevenson	9.85
PLAYAWAY	105		5	6½	6½	6½	6½	5½	C. Hanford	14.35
FAIR COUNTESS	105		2	2	1	5½	5½	6½	Hendricks	36.55
DANCING QUEEN	107		7	7	3½	7	7	7	Deering	36.10

Two-dollar mutuels paid—LIGHT BROOK, $3.70, $3.00, $2.50; GOLDEN QUEST, $6.20, $3.10; PLYMORE, $2.70.

LIGHT BROOK followed alone in nearest pursuit of the pace established by GOLDEN QUEST, wore the latter down when reaching the furlong pole, drawing out at the end. GOLDEN QUEST showed speed from the start, was rated along in front under slight restraint, but was unable to keep pace with the winner. PLAYMORE moved up steadily nearing the far turn, but was unable to keep pace. TRANSPARENT moved up on the inside, but never could reach the leaders. PLAYAWAY never a factor.

THIRD RACE—Six furlongs. Purse, $1,000; claiming. For 3-year-olds and upward. Start good from stall gate. Won driving; place, same. Went to post at 3:33. Off at 3:35½. Winner, W. Imig's ch. g. (3), by Polseau Feu—Largo. Trained by owner. Value to winner, $750; second, $150; third, $70; fourth, $30. Time, 0:23 1-5, 0:46 2-5, 1:13 2-5.

Horses	Wt.	Post	St.	¼	½	¾	Str.	Fin.	Jockeys	Straight
WEEDIDIT	104		2	5	4½	4½	3½	1nk	Wimmer	$32.40
ALWINTOUR	104		1	3	2nk	2½	2nk	2½	Kamar	1.45
FLAG BEARER	108		3	1	1½	1½	1½	3nk	Stevenson	1.15
BOBBY BUXTON	102		7	7	7	3½	4½	4½	Corona	36.00
RHODIUS	111		8	6	7½	6½	5½	5½	Helm	16.40
DESPERADO	107		5	8	6½	7½	6½	6½	Haines	5.05
MADDENING	102		6	4	5½	5½	7½	7½	Deering	4.90
VICTORIUM	111		4	8	8	8	8	8	Elston	49.90

Two-dollar mutuels paid—WEEDIDIT, $66.80, $19.80, $7.30; ALWINTOUR, $3.70, $2.90; FLAG BEARER, $3.00.

WEEDIDIT was not hurried during the early stages, moved up gradually on the outside, closed with good energy through the stretch and was up in the closing strides to wear down ALWINTOUR. The latter, in closest pursuit of the pace, wore down FLAG BEARER for the lead in the stretch and just failed to last. FLAG BEARER showed good speed, but weakened in the stretch run. BOBBY BUXTON tired. RHODIUS started to move up no the outside leaving the back stretch, but was unable to reach the leaders.

FOURTH RACE—Six furlongs. The Prudence Island. Purse, $1,200. For 2-year-olds. Start good from stall gate. Won driving; place, same. Went to post at 4:05. Off at once. Winner, H. P. Headley's b. c. (2), by High Cloud—Mandy Hamilton. Trained by D. A. Headley. Value to winner, $900; second, $180; third, $85; fourth, $35. Time, 0:23 2-5, 0:46 1-5, 1:12.

Horses	Wt.	Post	St.	¼	½	¾	Str.	Fin.	Jockeys	Straight
HOLLYROOD	118		5	4	4½	1½	1nk	1nk	Saunders	†$1.15
TINKLING BROOK	112		4	3	1½	2½	2nk	2½	Haines	
LITTLE NYMPH	112		3	1	2½	3nk	3½	3½	Pascuma	1.50
TIME TO GO	112		1	2	3½	4½	4½	4½	Rosen	16.95
PARALDA	107		6	5	5½	6½	6½	5½	Corona	38.35
UGIN	110		2	6	6½	5½	5½	6½	Lynch	14.85
CHALLEPHEN	115		1	5	6½	7	7	7	Stevenson	

†H. P. Headley entry. ‡Branncastle Farm entry.

Two-dollar mutuels paid—HOLLYROOD, $4.30, $3.50, $2.30; TINKLING BROOK, $3.50, $3.00; LITTLE NYMPH, $2.40.

HOLLYROOD moved up fast on the outside rounding from the backstretch, fought it out with TINKLING BROOK the entire closing furlong and outlasted the latter at the end. TINKLING BROOK drew clear in the first quarter mile and under vigorous ride at the finish just failed to hold the winner. LITTLE NYMPH, well placed all the way, continued gamely to the close, though no match for the first two in the closing test.

FIFTH RACE—Six furlongs. Purse, $1,200. For 3-year-olds and upward. Start good from gate. Won driving; place, same. Went to post at 4:32. Off at 4:32½. Winner, Mrs. J. L. Wilson's b. g. (5), by St. Germans—Maud Muller. Trained by G. Seabo. Value to winner, $900; second, $180; third, $85; fourth, $35. Time, 0:23 1-5, 0:46, 1:12 2-5.

Horses	Wt.	Post	St.	¼	½	¾	Str.	Fin.	Jockeys	Straight
THE DARB	111		6	7	6½	5½	3½	1nk	Seabo	$8.20
GARDEN MESSAGE	108		1	6	5nk	3½	3nk	2nk	Hooper	9.85
OUR MAE	106		2	3	2½	1½	1nk	3nk	Stevenson	2.25
FAIRSICKLE	106		3	2	3½	2½	2½	4½	Wimmer	33.55
INDIANTOWN	111		7	5	4½	4nk	4½	5nk	Pascuma	1.95
LITTLE DINAH	107		4	4	7	7½	2nk	6½	Stout	22.65
PATCH POCKET	110		5	1	1nk	6½	6½	7½	Lynch	5.95
CANDY PRINCE	104		8	8	8	8	8	8	C. Hanford	16.85

Two-dollar mutuels paid—THE DARB, $18.40, $12.00, $5.50; GARDEN MESSAGE, $13.80, $5.90; OUR MAE, $2.80.

THE DARB worked his way up gradually in the last 3 furlongs, came between the leaders when reaching the stretch and closed gamely, outlasting GARDEN MESSAGE at the end. The latter moved up on the inside rounding the far turn and fought it out courageously in the stretch drive. OUR MAE displayed good speed, responded to steadying ride but was unable to keep pace in the drive. FAIRSICKLE closed gamely on the inside through the stretch. INDIANTOWN, restrained early, never able to enter into serious contention.

SIXTH RACE—One and one-eighth miles. The Lafayette Claiming Stakes. Purse, $2,500. For 3-year-olds and upward. Start good from stall gate. Won driving; place, same. Went to post at 5:00. Off at 5:00½. Winner, Mrs. M. C. Breen's b. c. (5), by St. James—Armada. Trained by S. W. Richards. Value to winner, $2,275; second, $500; third, $250; fourth, $125. Time, 0:24, 0:49 2-5, 1:13 2-5, 1:41 2-5, 1:53 3-5.

Horses	Wt.	Post	St.	¼	½	¾	Str.	Fin.	Jockeys	Straight
DON GUZMAN	110		5	4	4½	3½	4½	2½	Laidley	$15.80
CHATMOSS	110		4	2	3½	2½	1½	2nk	Luther	4.80
SAFE AND SOUND	110		1	1	2½	1½	2½	3½	Stout	1.45
RED ENSIGN	104		2	3	2½	4½	3nk	4½	Pascuma	3.20
GUSTO	110		3	5	5	5	5	5	Helm	4.85

Two-dollar mutuels paid—DON GUZMAN, $15.80, $7.20, $3.20; CHATMOSS, $5.50, $2.80; SAFE AND SOUND, $2.30.

DON GUZMAN, under steadying restraint while following the pace, responded gamely when called upon, closed determinedly in the stretch and was going away at the end. CHATMOSS forced the pace, wore down SAFE AND SOUND for command and despite hard riding was unable to cope with the bid of the winner. SAFE AND SOUND displayed speed in pacemaking, lost considerable ground going wide in the stretch turn and came again at the end. RED ENSIGN forwardly placed.

SEVENTH RACE—One and one-sixteenth miles. Purse, $1,200; claiming. For 3-year-olds and upward. Start good from stall gate. Won driving; place, same. Went to post at 5:30. Off at 5:30½. Winner, P. M. Pike's ch. f. (3), by Dunlin—Parade. Trained by T. Horning. Value to winner, $900; second, $180; third, $85; fourth, $35. Time, 0:24 2-5, 0:48 4-5, 1:12 3-5, 1:40, 1:46 3-5.

Horses	Wt.	Post	St.	¼	½	¾	Str.	Fin.	Jockeys	Straight
PARADUN	107		2	2	2½	2½	1nk	2½	Rosen	$6.20
KIEVA	110		8	2	4½	4½	3½	2½	Stevenson	3.80
PROPAGANDIST	112		1	1	6	5½	5½	3nk	Saunders	6.00
POSTSCRIPT	107		3	6	3nk	3nk	2½	4½	Haines	1.80
LADY FLINDERS	100		4	5	2nk	6	6	5½	C. Hanford	4.20
HOKUAO	110		6	3	1nk	1nk	4½	6	Deering	

Two-dollar mutuels paid—PARADUN, $14.40, $5.90, $4.60; KIEVA, $4.50, $3.70; PROPAGANDIST, $5.40.

PARADUN, well placed from the start, carried POSTSCRIPT wide at the stretch turn and responding gamely to pressure, was along to wear down KIEVA in the closing strides. KIEVA, well placed, moved up on the inside, was in a jam at the far turn and had to take up, recovered gamely and, moving to the front, just failed. PROPAGANDIST, well up, continued well to the close. POSTSCRIPT went wide at the first turn and moved up gamely on the outside.

EIGHTH RACE—One mile and 70 yards. Purse, $1,000; claiming. For 4-year-olds and upward. Start good from gate. Won driving; place, same. Went to post at 5:59. Off at 6:01½. Winner, C. S. Tobias' blk. c. (4), by Fred A—Flying Beauty. Trained by owner. Value to winner, $750; second, $150; third, $70; fourth $30. Time, 0:23 4-5, 0:48, 1:12 3-5, 1:40, 1:44 4-5.

Horses	Wt.	Post	St.	¼	½	¾	Str.	Fin.	Jockeys	Straight
ADAMITE	112		7	3	1½	1½	2½½	2½½	Elston	$5.00
GLENDYE	107		1	4	2½	2½	1nk	2½	Reid	19.05
DUNROCK	107		3	2	5½	4nk	3½	3½	C. Hanford	14.30
BELIEVER	112		2	1	4½	3nk	4½	4½	Saunders	2.10
THE POTTER	112		4	6	7	7½	7½	5½	Seabo	10.40
OSCILLATION	109		6	8	8	8	6nk	6½	Stout	5.20
SHOT AND SHELL	112		5	7	6½½	6½	5½½	7½½	C. Hanford	4.50
LIBERTY ACE	107		8	5	3½	5nk	6½	8	Corona	74.60

Two-dollar mutuels paid—ADAMITE, $13.80, $8.10, $6.00; GLENDYE, $19.00, $9.60; DUNROCK, $7.80.

ADAMITE showed speed from the start, was given a breathing spell after rounding the far turn, permitting GLENDYE to take command, but coming again in the stretch, was up in the closing strides. GLENDYE showed speed from the start, fought it out and just failed to last. DUNROCK moved up on the inside rounding the back stretch, saved ground into the stretch and closed willingly. BELIEVER, away well and under steadying restraint for the first half-mile, moved up gradually, but not good enough. THE POTTER was never a serious contender.

Aqueduct Results.

By the Associated Press.

FIRST—Six furlongs; purse, $900; claiming; for 2-year-olds.

Horses	Wt.	Post	St.	¼	½	¾	Str.	Fin.	Jockeys	Straight
†San Marino	111	(L'nberger)		4-1	8-5	7-10				
Black Mischief	114	(Kurtsinger)		8-1	4-1					
Distract	108	(Kopel)				6-5				

Hunterdon, Trebor, Miss Bam, Time Flour, Night Cap, ‡Cantakit, ‡Energetic Lady and ‡Flying Victory also ran. Time, 1:14 2-5.

†B. B. Stable entry.

‡L. C. Keifer entry.

SECOND—Two miles; purse, $2,500; the Harbor Hill Steeplechase; for 3-year-olds. †Driver, 138 (Scott).

Horses	Wt.	Post	St.	¼	½	¾	Str.	Fin.	Jockeys	Straight
†Prattler	135	(Smiley)								out
Wrackannun	136	(Cullen)								2-5

Reighstone, Trifolium, World Series also ran. Time, 3:58 1-5.

†Thomas Hitchcock entry.

THIRD—Six and one-half furlongs; purse, $900; claiming; for 3-year-olds and upward.

Horses	Wt.	Post	St.	¼	½	¾	Str.	Fin.	Jockeys	Straight
Red Badge	112	(Meade)					5-2	7-10	out	
Eldee	115	(Arcaro)					3-1	1-1		
Clienielle	108	(Wright)						3-1		

Semaphore and Granny's Trade also ran. Time, 1:19 4-5.

FOURTH—Six and one-half furlongs; purse, $900; claiming; for 3-year-olds and upward; fillies and mares.

Horses	Wt.	Post	St.	¼	½	¾	Str.	Fin.	Jockeys	Straight
Dorothy B.	111	(Richard)					9-2	8-5	7-10	
Pitter Pat	114	(Kopel)						4-5	2-5	
Dear Swift	107	(Litzenberger)							out	

Flowery Lady, Caught and Be Mine also ran. Time, 1:19 3-5.

FIFTH—One mile; purse, $1,200; the Signorina Handicap; for 3-year-olds and upward; fillies and mares.

Horses	Wt.	Post	St.	¼	½	¾	Str.	Fin.	Jockeys	Straight
Vicaress	109	(Arcaro)					18-5	4-5	out	
Kate	115	(Merritt)						7-5	out	
Alberta	116	(Workman)							out	

Betty Betty also ran. Time, 1:37.

SIXTH—One mile; purse, $900; claiming; for 3-year-olds and upward.

Horses	Wt.	Post	St.	¼	½	¾	Str.	Fin.	Jockeys	Straight
Diablerie	105	(Peters)					15-5	4-5	1-4	

Horses	Wt.	Post	St.	¼	½	¾	Str.	Fin.	Jockeys	Straight
Cousin George	114	(Meade)						1-2	out	
Lillian Z.	106	(Peden)							3-5	

Bright Chance and Racecraft also ran. Time, 1:38 1-5.

Aqueduct Entries.

By the Associated Press.

FIRST RACE—Six furlongs; purse, $900; for maiden 2-year-olds.

1	Bristle	115	7	Match Play	..	115
2	Count Morse	115	8	Mephisto	....	115
3	Flying Dervish	115	9	San Pietro	..	115
4	Good Chance	115	10	Waster	.....	115
5	Long Shot	115	11	Kievan	.....	115
6	Majority Rule	115				

SECOND RACE—One mile; purse, $900; claiming; for 3-year-olds and upward.

1	Blue Spruce	108	4	Velantrie	....	108
2	Flying Away	108	5	*Sadie N.	....	100
3	Sun Line	108	6	Parwrack	....	110

THIRD RACE—Six furlongs; purse, $900; for maiden 2-year-olds.

1	Ahriman	115	7	Stubbs	.....	115
2	Bijuro	115	8	Sunanair	....	115
3	Infantry	115	9	Transporter	..	115
4	Night Raven	115	10	Wrenface	....	115
5	Prevention	115	11	Her Reign	....	115
6	Shining Sun	115				

FOURTH RACE—Six furlongs; purse, $1,000; for 2-year-old fillies.

1	Fair Stein	119	4	Bonnie Lois	..	103
2	Maxine F.	109	5	Gilt	.....	112
3	Valse	107				

FIFTH RACE—One mile; purse, $1,000; claiming; for 3-year-olds and upward.

1	Pompeius	116	4	Red Jug	.....	108
2	Glitterine	113	5	Apprentice	....	116
3	Buckminster	107				

SIXTH RACE—Six and one-half furlongs; purse, $900; claiming; for 3-year-olds and upward.

1	Shepherd Boy	117	5	Vince Farley	..	112
2	Buster Boy	112	6	Nankin	.....	109
3	Quasimodo	112	7	Transport	....	107
4	Ray Cart	112				

*Apprentice allowance claimed.

Weather, clear; track, fast.

Racing Selections

Detroit.

(For fast track.)

1—Capt. Nadi, Obstreperous, Imperiel High.
2—Mabel Kraus, Hope Loring, Marfree.
3—Staroran, Quick, Ridgeview.
4—Albuquerque, Plucky Baby, No Change.
5—Noah's Pride, Woodlander, Panfera.
6—All Devil, Volendale, Borzoi.
7—Racketeer, Proud Hills, Goose Flesh.
8—Dunfern, Bonmitar, Beau Bon.

Best bet—Albuquerque.

—Louisville Times (AP).

Hawthorne.

(For fast track.)

1—Lucy Dear, Catherine T., Busy Storm.
2—Mary Carmen, Red Rogue, Frasse.
3—Supremart, Tabora, Harold Wiley.
4—Broad Meadows, Marie Jean, Camino Real.
5—Mr. Ricks, Blind Pig, Two Edged.
6—Salaam, Silk Mask, French Princess.
7—Uncle Fred, Beginner's Bait, Joseph J. O.
8—Aicines, Quiver, Marabou.
9—Ned O., Chokoloskee, Haggerson.

Best bet—Broad Meadows.

—Louisville Times (AP).

Aqueduct.

(For fast track.)

1—San Pietro, Count Morse, Kievan.
2—Blue Spruce, Velantrie, Sadie N.
3—Ahriman, Bijuro, Night Raven.
4—Maxine F., Gilt, Fair Stein.
5—Apprentice, Buckminister, Pompeius.
6—Shepherd Boy, Ray Cart, Nankin.

Best bet—Maxine F.

—Louisville Times (AP).

Narragansett Park Entries.

By the Associated Press.

FIRST RACE—Five and one-half furlongs; purse, $1,000; claiming; for maiden 2-year-olds.

No.	P. P.	Horse and Jockey.	Wt.	Odds
12	1	Paul Junior (Sage)	115	15-1
13	2	Uncle Mike (Haas)	115	20-1
14	3	*Droll Story (Reid)	105	6-1
5	4	Greenock Queen (Peuma)	107	10-1
7	5	*Staro (Wimmer)	107	12-1
6	6	*Creme de Menthe (L. Hilford)	107	4-1
8	7	*Doe Girl (Wimmer)	104	15-1
9	8	*Blind Talk (Deering)	105	20-1
10	9	*Spitten Image (Corona)	110	5-1
11	10	*Ann Victory (Stevenson)	102	15-1
1	11	Onus (Stout)	110	4-1
2	12	Dixie Fox (Pascuma)	107	4-1
3	13	Smilin Ed (Stout)	110	12-1
4	14	*Attaquechee (Stevenson)	105	10-1

SECOND RACE—Five and one-half furlongs; purse, $1,000; claiming; for maiden 2-year-olds.

6	1	Pomona (Howell)	110	10-1
7	2	*The Rew (Kamar)	105	8-1
8	3	Bernardine W. (Helm)	110	15-1
9	4	Falls City (Hunter)	110	10-1
10	5	*Joy Flag (Corona)	108	4-1
11	6	*Fractious (Rosen)	105	9-1
12	7	Herondas (Stout)	110	3-1
13	8	Sun Crump (Luther)	110	20-1
14	9	*Sky Ride (Reid)	102	10-1
1	10	*Defiance (Reid)	110	6-1
2	11	*Clasp (Deering)	104	6-1
3	12	Which Away (Haines)	115	10-1
4	13	*Irish Hero (Wimmer)	105	5-1
5	14	*Mad Dash (L. Hanford)	105	20-1

THIRD RACE—Six furlongs; purse, $1,000; claiming; for 4-year-olds and upward.

7	1	*Aileen C. (Wimmer)	107	8-1
7	2	Metaurus (Helm)	110	10-1
8	3	*Regula Baddun (Rosen)	105	10-1
9	4	Sophist (Reid)	110	10-1
10	5	Morgil (Finnerty)	110	10-1
11	6	*Chimney Top (Stevens)	105	4-1
12	7	Jesreel (Elston)	107	12-1
11	8	Lorraine S. (Stout)	107	15-1
1	9	*Strenuous (Deering)	104	3-1
2	10	Advocate Jr. (C. Hanford)	110	15-1
3	11	*Dash In (Reid)	105	20-1
4	12	*Pana Franka (Stevenson)	104	8-1
5	13	*Fred Almy (Corona)	105	5-2

FOURTH RACE—Six furlongs; purse, $1,200; claiming; for 3-year-olds and upward.

6	1	*Glyndon Belle (Rosen)	101	3-1
7	2	Don Manuel (Helm)	115	10-1
8

Tool Industry Expects to Set All-Time High

Orders for This Year Estimated Above 1929 Record.

By the Associated Press.

Cleveland, Sept. 11.—Leaders of America's machine tool trade, known as an accurate forecaster of general business, estimated today the 1935 volume of this industry will approximate $150,000,000—about $20,000,000 more than in 1929, the biggest previous year in its history.

Convinced that general business is also on the threshold of a tremendous upturn, the machine tool trade is hailing its own return to prosperity with what it terms "the largest industrial exposition ever held in this country."

But behind the exposition in Cleveland, first that the machine tool men have held since 1929, exposition officials said is the fact that the decision to hold it was based upon the conviction that general recovery is at hand.

A typical expression of the regard business has for the machine tool industry as a business barometer, came today from Harper Sibley, president of the United States Chamber of Commerce.

"The business world is watching with lively interest the opening of the machine tool exposition," he wired. "Best wishes for a full realization of the show which holds so much promise for industry."

One of the principal reasons for the machine-tool upturn—an increase of 50 per cent from 1934—tool men say, is that general industry has deferred for six years as much as possible its normal volume of machinery replacements. At the same time, the machine tool technicians have been making advancements which render large amounts of machinery in factorie, although perhaps little used, already obsolete.

Gen. Motors Stock Held by 345,004

New York, Sept. 11.—The total number of General Motors common and preferred stockholders for the third quarter of 1935 was 345,004 compared with 351,275 for the second quarter of 1935 and with 349,524 for the third quarter of 1934. There were 325,430 holders of common stock and the balance of 19,574 represents holders of preferred stock.

$24,000,000 Republic Steel Bonds Offered

New 4½ Per Cent Issue Is Priced at 100% and Interest.

Kuhn, Loeb & Co., and Field, Glore & Co., are offering today at 100 per cent and accrued interest $24,000,000 Republic Steel Corporation general mortgage convertible 4½ per cent bonds, Series A, to be due September 1, 1950. This offering is being made subject, among other things, to the consummation of the corporation's plan of acquisition and recapitalization.

The Series A bonds will be convertible at any time prior to maturity, at the election of the holder, into common stock of the corporation at the following rates for each $1,000 principal amount of bonds converted:

Forty-five shares if converted on or before September 1, 1937.
Forty shares if before September 1, 1939.
Thirty-five shares if before September 1, 1942.
Thirty shares if before September 1, 1945.
Twenty-five shares if converted thereafter.

All are subject to adjustment of the conversion price in certain cases, as provided in the mortgage.

Market Moves Of the Day Seen In Brief Review

What the Stock Market Did.

	Wed.	Tues.
Advances	369	352
Declines	286	267
Unchanged	204	209
Total issues	859	827

Stocks—The bull market of 1929 was recalled as the frstest trading in more than a year carried stocks into new high ground. Numerous issues rose from 1 to 3 points, but usual leaders for the most part churned about aimlessly. Many traders saw in the feverish activity the old "professional" air of predepression days. Sales totaled 2,577,450 shares.

Bonds—Sharp breaks in the Interborough Rapid Transit Co. of New York on rumors of investigation of recent wide fluctuations served to disconcert the corporate list as a whole. Despite apparent lack of buying interest, values were well maintained. Federals were narrow, with dosses predominating at the close. Transactions up to 12,850,000.

Curb—The upward movement continued, with the majority of shares recording advances. Trading expanded to 334,000 shares.

Grains—Prices reacted from advances and wheat selling developed in the last hour, leaving the close at a cent lower to ⅜ higher. Corn was ¾ off to ⅞ up and oats were ⅛ lower to ¼ higher.

Cotton—Prices held steady until the late trading. Closings were a point higher to a point lower, with October at 10.49.

Sugar—Raw sugar was inactive, with 3.50 and 3.55 asked. Refined unchanged at 510 for the fine granulated.

Coffee—Santos No. 4 strengthened, closing at 8½ to 8¾. Rio No. 7 unchanged at 6½.

Bar silver—Unchanged in New York at 65⅜ cents per ounce. In London, last prices were up ⅛d, to 29 5-16d (65.24 cents).

Bar gold—Up 2d in London and closed at 140s 9½d ($34.78).

Highlights and Background Of Financial News and Trends

Bull Market in Stocks Gathers More Momentum With Rails Taking Part; Treasury Bonds Steady; Break in Tractions.

By Carlton A. Shively.

New York, Sept. 11.—Stocks were bought with greater confidence, notwithstanding the head-shaking of the past week or so among the stock market prophets, and in the heaviest trading since July 26 of last year, exceeding two and a half million shares, prices were lifted to new high levels. Gains among the leaders ranged from 1 to 2 points and strength was well maintained until the close. The comparatively small gains in view of the activity indicated a good deal of profit taking, but it was well absorbed. In contrast to the stock market's turbulence the bond trading was dull, with a narrow price range, aside from the weakness in Italian and local traction issues. Commodities were irregular. December wheat lost half a cent at 93⅛ cents a bushel.

In stocks the feature was the broadening of the rise. In contrast to the irregularity of the past several days the firmness of prices was characteristic of virtually all groups and individual issues. Most attention in the early trading was given the railroad list, chiefly because of the heavy buying of New York Central and Great Northern. Both pushed on to new high prices, stimulating such issues as Delaware & Hudson, Northern Pacific, Santa Fe and Southern Pacific.

Nickel at New High.

Coppers continued to hold trading sympathy. International Nickel was a feature with a runup to a new high price at 30 on reports that the company in August had enjoyed the best month in its recent history. Motor shares were less active, but they were under no particular pressure at any time. After an early dip Chrysler came back strongly. Two favorites of the day were Schenley and Radio. Trading in both was heavy, especially in Radio, and new high prices were set.

General Electric was another stock to forge ahead to a new high price for the past four years. Westinghouse also made a new top. Some of the public utilities moved ahead, notably Telephone and Western Union, but the local traction group was upset over the crack at market rigging given by a city official. Breaks of 1 to 4 points were taken all along the line in the stocks and bonds of I. R. T. and Manhattan.

Money markets were as unexciting as ever and the foreign exchanges were quiet. Francs were steady. More gold was engaged from Paris and a shipment or two from Amsterdam also was reported. Sterling was steady.

Industry Optimistic.

Midweek industrial reports held to the optimistic line they have followed nearly all summer. The Iron Age reported the highest operating rate for the steel industry since February and a resumption of the upward trend in steel scrap prices. Moreover, the rise in steel activity has come from many sources, exclusive of the automotive industry, which yet is expected to increase its operations.

Production of electricity last week was down from the previous week, because of the holiday, but it also was under a year ago. Railroad traffic also fell last week from the previous week, because of the holiday interruption, but loadings according to reports of leading carriers were well above the same period of last year.

Additional evidence on the prosperity of the automotive industry was furnished by the Automobile Manufacturers Association, which reported a gain of 7 per cent in August output over a year ago. The decline from July, seasonal, was 30 per cent. In the first eight months the industry shows an increase of 20 per cent over last year, and many observers look for a continuation of this trend into next year.

NewCheck Plan May Be Tried In Local Banks

'Checkmaster' System Calls for 5-Cent Charge on Each Check.

By R. Karl von Lewinski.

A new checking service materially lowering the minimum original deposit and balance required for an account, innovated in New York several months ago, may be adopted by several local banks, it was learned last night.

Called the "checkmaster plan," the new service is designed for the use of small depositors who do not find it possible to maintain substantial bank balances and who use few checks. One dollar may open an account.

Depositors are required to pay a commission of 5 cents on each item deposited and each check issued. There is no minimum balance requirement.

Local bank officials in discussing the plan declared that income from checking accounts would be materially increased under the new system; also that many people who wish to use banks, but are unable to afford the required minimum, would become customers.

Virtually uniform service charges in effect here call for a monthly charge of $1 should accounts average less than the prescribed minimum balance.

The first New York bank to try the new plan reported that within two weeks of its installation they had gained nearly 2,000 depositors from all income brackets up to $5,000.

Creamer, Schooley Promoted.

Francis J. Creamer and John H. Schooley were elected assistant branch managers of the Hamilton National Bank at the regular directors' meeting, it was announced yesterday.

Creamer will be located at the bank's Seventh street branch. He has had 17 years of banking experience, having specialized in credit, real estate and bank management. He is a graduate of the local chapter, American Institute of Banking.

Schooley, a member of the D. C. bar, will serve at Pennsylvania and Twentieth street office. A graduate of the National Law School, he has been in the banking field for the past ten years. He was formerly a note teller in the same branch.

Personals.

George O. Vass, vice president and cashier of the Riggs National Bank, has returned to his desk from a month's vacation, spent in this city. An ardent golfer, Mr. Vass took up the major part of his holiday teaching his 12-year-old son the fine points of the game.

Harry P. White, assistant treasurer of the American Security & Trust Co., manager of the northeast branch, is vacationing at Atlantic City.

Chrysler on New York Central Committee

New York, Sept. 11 (AP).—Patrick E. Crowley, former president of the New York Central Railroad, resigned today as a member of the executive committee. His place on the committee was filled by Walter P. Chrysler, automobile manufacturer. Mr. Crowley, who retired as president January 1, 1931, remains a member of the New York Central board of directors.

AnacondaPlans Novel Feature In New Issue

Proposed Debentures to Be Retired on Basis of Earnings.

New York, Sept. 11.—A novel sinking fund arrangement has been provided in the $55,000,000 issue of Anaconda Copper Co. 15-year debentures, which under present plans is to be registered with the securities and exchange commission probably the latter part of next week, as something of an offset to the omission of a convertible or stock purchase feature, according to the Wall Street Journal.

Instead of the usual sinking fund retirement provisions customarily included in industrial bond issues, the Anaconda debentures will have one which will operate in relation to earning power. The amounts of bonds periodically to be retired, it is understood, will range from a fixed minimum amount to a sizable maximum total, in accordance with changes in earnings of the company, such retirements to be effected at a varying scale of prices, covering a substantial premium.

If the registration statement is completed within the time now estimated and forwarded to Washington, the issue should be ready for public offering around October 10 or 11, barring postponement due to market conditions, etc., unforeseen now. While a 4¼ per cent coupon rate was considered, it is understood that a 4½ per cent level has been decided upon. There will be more than a dozen houses in the underwriting group with Blyth & Co., Inc., as managers of the syndicate.

Steel Output, Forging Ahead, Now 52½%

Rise of 2 Points in Week Reflects Widespread Trade Upturn.

New York, Sept. 11.—Steel ingot production has risen 2 points to 52½ per cent, the highest rate since the second week in February. Gains have been widespread, with operations rising 1 point to 45 per cent at Pittsburgh, 3 points to 60 per cent at Chicago, 3 points to 80 per cent in the Wheeling district, 6 points to 38 per cent at Buffalo, 9 points to 64 per cent in the Cleveland-Lorain area, 10 points to 70 per cent in the Ohio River district, and 1 point to 39 per cent in the Philadelphia zone. Elsewhere output is substantially unchanged, with Detroit holding at the high rate of 95 per cent and the Valleys at 60 per cent.

Scrap, after a period of hesitancy, has resumed its upward trend, an advance in heavy melting steel at Philadelphia lifting the Iron Age composite from $12.58 to $12.75 a ton, its highest level since the second week of March, 1934.

The gain in steel production has occurred without much added support from the automotive industry. Though parts makers are ordering steel somewhat more freely, expected round-lot orders from automobile manufacturers for new model production have not materialized. However, producers of flat-rolled steel look for generous releases from the motorcar trade within the next two or three weeks. The volume of this business, when it appears, will largely determine the extent of any further rise in steel works operations.

Railroad Buying Lags.

Miscellaneous demand for steel, which has been surprisingly large in the aggregate, is showing signs of leveling off. Tin plate production is entering a period of seasonal recession. Railroad buying remains at depression levels. Construction, though still far below the average volume of the 20's, is improving.

Structural steel awards for the week, at 25,650 tons, are the largest since the third week in April. Bookings of sheet steel piling total 7,500 tons. Navy awards of 23 vessels to private and Government yards will mean the placing of 40,000 tons of plates, shapes and bars.

Cotton Prices Dip After Rise

By the Associated Press.

New York, Sept. 11.—After holding steady during the greater part of the session in response to unfavorable weather and crop advices, cotton eased a little in the late trading today. The market closed barely steady net 1 point higher to 1 point lower.

Futures Price Range.

	High.	Low.	Close
October	10.58	10.49	10.50
December	10.62	10.54	10.55
January	10.64	10.57	10.57
March	10.69	10.63	10.63
May	10.75	10.66	10.69
July	10.80	10.73	10.74

Spot steady; middling to 10.85.

Cottonseed Oil.

Bleachable cottonseed oil was active and firm today, closing 9 to 17 points net higher, on short covering and local and commission house buying. Estimates on probable consumption for August to be reported tomorrow ranged around 350,000 barrels, compared with 237,100 in July and 414,905 in August last year. Bleachable spot nominal: September closed 10.35.

Air Reduction to Pay $1.50 Extra Dividend

New York, Sept. 11 (AP).—Air Reduction Co. announced today the declaration of an extra dividend of $1.50 on the capital stock, payable October 15 to stock of record September 30. A similar extra was paid a year ago.

General Telephone Corporation has declared an initial quarterly dividend of 75 cents on the $3 convertible preferred stock, payable October 1 to stock of record September 25. This is the first dividend since the completion of the reorganization plan by which General Telephone Corporation was formed to acquire the assets of Associated Telephone Utilities Co.

Foreign Markets.

By the Associated Press.

London—Trading on the stock exchange yesterday was quiet pending Abyssinian developments. Most sections drooped due to lack of support. Kaffirs showed early gains, but eased later on reports of output from the Rand mines. Transatlantic and rubber shares were steady. The closing tone was easy.

Paris—The Italian-Ethiopian situation kept the bourse hesitant yesterday and a slightly heavier tone prevailed. Rentes and international shares were unsettled. The close was somewhat improved.

Berlin—The boerse was calm with prices rising slightly shortly after the opening. The market closed firm.

Boston Wool Market.

Boston, Sept. 11 (AP) (U. S. Dept. Agrl.). Large quantities of fine Western-grown wools were moved at strong prices. Average to good French combing 64s and finer territory wools in original bags brought mostly 73@75 cents, scoured basis, while average to short French combing moved at 71@73 cents. Short French combing of similar grade sold at 69@71 cents, scoured basis. Average 12 months' Texas wool moved quite freely at 73@75 cents, scoured basis.

Hog Price Climbs To Six-Year Peak

By the Associated Press.

Chicago, Sept. 11.—Hog prices in the Nation's principal livestock market today were at the highest level since August 13, 1929, with receipts half of normal and slaughter the lowest in more than 30 years.

Top hogs were bid up 10 cents to $12.25 per hunderweight, representing the farmers' direct price plus marketing charges. For packers, who include the $2.25 per hunderweight processing tax in figuring operating costs, this cost aggregated a peak of $14.50, highest in almost a decade. Producers cooperating under the AAA corn-hog program receive benefit payments from the tax fund in addition to the cash price for hogs at market. Receipts of hogs today were only 8,000.

Western Union Earnings Gain

By the Associated Press.

New York, Sept. 11.—Western Union Telegraph Co. reports for the seven months ended July 31 net income of $2,248,954, equal to $2.15 a share of capital stock. This compares with $1,315,508 or $1.26 a share in the first seven months last year. Net income for July was $349,214, against $4,119 in July, 1934.

Mackay Companies report for July net loss of $205,179 against $362,222 in July, 1934. For the first seven months net loss amounted to $1,149,153 against $1,451,211 for the January-July period last year.

Morgan, Stanley & Co. Issue Is Reported

New York, Sept. 11 (AP).—It was reported in Wall street circles today that Morgan, Stanley & Co., the newly formed organization which will be the successor to the investment business formerly conducted by J. P. Morgan & Co., will head the underwriting group for a forthcoming issue of $18,172,000 Consumers Power Co. bonds.

The firm is composed of several former partners of the Morgan firm, including Henry Sturgis Morgan, son of J. P. Morgan.

Motor Car Output Up 20 Per Cent in Year

New York, Sept. 11 (AP).—Motor vehicle production by members of the Automobile Manufacturers Association for the first eight months of this year was 20 per cent above that for the corresponding period last year, the preliminary estimate issued today by the association disclosed.

The output of association members for the first eight months of this year was placed at 1,969,816 units. This compares with 1,641,949 vehicles produced in the January-August period of 1934. (The association figures do not include the Ford Motor Co.)

Wheat Prices Yield to Selling

By the Associated Press.

Chicago, Sept. 11.—Reacting from advances, wheat values in Chicago averaged lower late today. Selling pressure that developed toward the last in the wheat pit here came largely from houses with Canadian connections, and was believed to be hedging and profit-taking. After trading had ended, estimates were current that new export business in Canadian wheat today aggregated 2,000,000 bushels.

The Chicago wheat market closed irregular, 1 cent lower to ⅜ higher, compared with yesterday's finish, December 93-93⅛, corn ¾ off to ⅞ up, December 57, oats at ⅛ decline to ¼ advance, and provisions varying from 15 cents setback to a rise of 7 cents.

Futures Price Range.

	Open.	High.	Low.	Close.
Wheat—				
September	92¼	92⅞	91¼	91⅞
December	94	94¾	92⅞	93
May	95¼	96	93⅞	94
Corn—				
September	77¼	77⅞	77	77⅞
December	57½	57⅞	56⅞	57
May	58	58¼	57⅜	57½
Oats—				
September	26⅜	26⅜	26⅛	26⅛
December	27	27¼	26¾	26⅞
May	29⅛	29⅜	28¾	28⅞
Rye—				
September	43	43⅜	42½	42½
December	44⅞	45⅜	43⅞	44
May	47½	48	46¾	47
Barley—				
September	42	42	42	42
December	43	43	43	43
Lard—				
September	15.72	15.72	15.72	15.72
October	15.50	15.57	15.50	15.52
December	13.70	13.70	13.65	13.65
January	12.75	12.75	12.75	12.75
May	12.45	12.47	12.45	12.45

Cash Grain Prices.

WHEAT—No. 2 red, 95¾; No. 2 hard, 1.13⅛.
CORN—No. 2 yellow, 83¼@83½; No. 3 white, 83.
OATS—No. 4 white, tough, 27¼@28¼; No. 3 white, 31½@31¾.
RYE—No. 2, 53.
BUCKWHEAT—No sales.
SOYBEANS—No sales.
BARLEY—Barely nominal, sample grade, 43; feed, 35@48; malting, 50@70.
TIMOTHY SEED—2.50@2.75 cwt.
CLOVER SEED—10.25@15.25 cwt.

Transactions on N. Y. Bond Market

Range of United States Government Issues

By the Associated Press.

Total bond sales yesterday, $12,850,000; previous day, $12,789,000; week ago, $9,366,000; year ago, $15,557,000; two years ago, $4,817,000; January 1 to date, $2,303,403,000; year ago, $2,763,333,000; two years ago, $2,489,039,000.

(Sales in $1,000. Dollars and 32ds.)

1935 High	1935 Low	Sept. 11 Sales		High	Low	Last	Net chge.	Closing Bid	Closing Asked	Yield
104.16	100.21	45	Liberty 4th 4¼s, 1933-'38	100.23	100.22	100.22	.....	100.22	100.24	....
104.5	100.18	1	Liberty 4th 4¼s, 1933-'38 reg	100.18	100.18	100.18	— .1	......	......	....
117.7	113.6	4	Treasury 4¼s, 1947-'52	115.11	115.10	115.10	— .1	115.10	115.12	2.75
106.28	102.28	6	Treasury 3¼s, 1943-'45	104.30	104.28	104.30	+ .2	104.28	104.30	2.57
112.8	108.24	4	Treasury 4s, 1944-'54	110.20	110.18	110.20	+ .1	110.18	110.21	2.69
110.25	107	4	Treasury 3¾s, 1946-'56	109.5	109.5	109.5	— .3	109.5	109.10	2.72
108.23	104.15	10	Treasury 3⅜s, 1940-'43 June	106.31	106.31	106.31	— .1	106.30	107	1.83
108.28	104.14	22	Treasury 3⅜s, 1941-'43 March	107.1	107.1	107.1	+ .3	106.30	107.2	2.01
108.28	104.18	79	Treasury 3¼s, 1941	107.18	107.16	107.16	— .2	107.15	107.18	1.88
106.19	102.24	2	Treasury 3¼s, 1944-'46	104.22	104.19	104.19	.....	104.17	104.19	2.65
105.11	101.26	2	Treasury 3⅛s, 1946-'49	103.18	103.15	103.15	.....	103.15	103.16	2.75
105.9	101.15	85	Treasury 3⅛s, 1949-'52	103.10	103.9	103.9	— .1	103.8	103.10	2.84
104.10	100.20	222	Treasury 3s, 1946-'48	102.14	102.10	102.11	— .2	102.10	102.12	2.74
104.10	100.20	23	Treasury 3s, 1951-'55	102.20	102.17	102.20	+ .2	102.17	102.18	2.80
101.28	99.8	337	Treasury 2⅞s, 1955-'60	100.5	100.1	100.1	— .1	100	100.1	2.87
101.20	99	51	Fed. Farm Mtg. 2¾s, 1942-'47	99.28	99.26	99.26	.....	99.24	99.28	2.77
102.24	100.14	8	Fed. Farm Mtg. 3s, 1947	101.14	101.11	101.11	— .4	101.10	101.14	2.77
102.20	99.16	35	Fed. Farm Mtg. 3s, 1949	101	100.29	100.29	— .3	100.29	100.31	2.88
104.5	101.14	2	Fed. Farm Mtg. 3¼s, 1964	102.13	102.13	102.13	+ .1	102.10	102.13	2.93
102.16	99.18	41	Home Own. Loan 3s, A 1952	100.28	100.26	100.28	+ .2	100.26	100.28	2.88
101.6	96.20	116	Home Own. Loan 2¾s, 1939-'49	99.22	99.18	99.18	— .3	99.18	99.20	2.79

XIN—Ex interest. CT—Certificates.

CORPORATION BONDS.

Sales		High	Low	Last
	—A—			
13	Alleghany 5 '50	27	26½	26½
33	Am & For P 5 2030	73¼	72½	73
48	AmIGChem 5½ '49	112	111¾	112
4	Am Smelt 5 '47	100⅛	100⅛	100⅛
20	Am T&T 5½ '43	113⅝	113⅜	113½
17	Am T&T 5 '65	112½	111¾	111¾
10	Am T&T 4½ '39	109¼	109	109¼
36	Am WW&E 5 '44	107¼	106½	106½
3	Arm 4½ '39	103⅝	103½	103½
28	AT&SF 4 '95	109⅞	109¼	109⅞
22	A C Line 1st 4 '52	92	91⅝	91¾
	—B—			
47	B&O rfg 6 '95	83	82½	83
5	B&O 1st 5 '48	108	108	108
101	B&O cvt 4½ '60	61¾	61	61
23	B&O 4 '48	101½	101¼	101½
12	Bell T Pa 5 '48 B	118¼	118⅛	118⅛
2	Beth Stl rfg 5 '42	109	109	109
6	Boston & Me 5 '67	80⅝	80¼	80⅝
1	Bkly Ed 5 '52 E	108	108	108
18	Bkly M Tran 6 '68	106½	106¼	106¼
94	Buf R&P 4½ '57	66⅞	66	66¼
	—C—			
28	Can N Ry 4½ '56	109⅝	109¼	109¼
4	Can Nor 7 '40	103¾	103⅝	103⅝
24	Can Pac 4½ '60	100⅞	100⅝	100⅝
16	Can Pac 4 perp	86½	86⅜	86½
3	Cen Ill E&G 5 '51	97⅛	97	97
32	Cen Pac 5 '60	88¼	87¼	87¾
62	Cen Pac 1st 4 '49	102½	102	102¼
33	Certain-td 5½ '48	88½	87	88½
100	Chesap Corp 5 '47	108½	107¾	107¾
65	Ches Corp cv 5 '44	106¾	106⅜	106¾
1	C & O gen 4½ '92	116¼	116¼	116¼
9	CB&Q gen 4 '58	107⅛	106½	106½
15	Chi Gt West 4 '59	25	24	24½
44	CMSP & P 5 '75	13⅞	13¼	13⅝
30	CMSP&P aj 5 2000	5⅝	5⅛	5⅛
32	Chi & NW cv 4¾'49	11	10¾	10⅞
2	CRI&P cvt 4½ '60	7¼	7⅛	7⅛
64	C R I & P rfg4 '34	13½	13⅛	13½
39	Ch & W Ind 4 '52	98½	98⅛	98⅛
24	Chile Cop 5 '47	99	98⅝	98⅝
4	Cinn Gas & E 4 '68	105	105	105
43	CCC&StL 4½ '77E	76¾	76	76½
11	ClevUnTer 4½ '77C	92⅜	92	92
82	Col Indus 5 '34	30¾	29	30¾
23	Colmbia G 5 '52May	96⅜	96	96¼
18	Columbia G 5 '61	95⅜	95	95⅜
2	Com'l Inv Tr5½ '49	112	112	112
10	Con Gas NY 5½ '45	106⅛	106	106⅛
4	Con Gas NY 4½ '51	107¾	107¾	107¾
10	Crown Cork 6 '47	105⅛	105	105
2	Cuba No Ry 5½ '42	53½	53	53½
	—D—			
24	Del & Hud rfg 4 '43	84⅜	83¾	84⅜
6	D & R G 4 '36	29½	29	29
3	Det Ed 5 '52	109¼	109¼	109¼
3	Det Ed 4½ '61	111¾	111¾	111¾
8	Duque L 4½ '67 A	104⅛	104⅛	104⅛
	—E—			
53	Erie rf 5 '75	72	71⅛	71½
8	Erie gen lien 4 '96	79	78¾	78¾
	—G—			
4	Gen Cable 5½ '47	94¾	94¾	94¾
20	Gen Stl Cast 5½'49	84¾	84	84¾
4	Goodrich 6½ '47	106	106	106
20	Goodyr T&R 5 '57	104¼	104	104
17	Gr Tk Ry Can 6 '36	104½	104½	104½
19	Gt Nor Ry 7 '36	104⅝	104½	104½
71	Gt Nor 4½ '77 E	89½	88¾	89
	—H—			
14	Hudson Coal 5 '62A	43	42¾	43
15	Hud&Man rfg 5 '57	85½	85	85
40	Hud&Man inc 5 '57	35½	34⅞	35½
	—I—			
9	Ill Bell Tel 5 '56	108	107½	107½
30	Ill Cen 4¾ '66	55¼	54¾	54⅞
130	IC&CSL&NO 5 '63A	66	64¾	65½
6	Inland St 4½ '78 A	105½	105⅛	105⅛
60	Interb R Tr 5 '32	84⅛	78⅛	78
273	Interb RT rfg 5 '66	94¼	91⅛	91¾
15	Int Cement 5 '48	103⅜	103⅛	103⅜
1	Int Hydro El 6 '44	49	49	49
31	Int T&T 4½ '52	71	70⅛	71

Dow-Jones Bonds

By the United Press.

Bonds.

40 bonds	96.72	+0.04
10 1st rails	106.59	+0.12
10 2d rails	73.64	+0.29
10 utilities	103.80	—0.11
10 industrials	102.85	—0.14

Sales		High	Low	Last
37	Int T&T deb 5 '55	75¾	75	75⅛
	—K—			
1	K C Pow&Lt 4½ '61	112	112	112
26	K C South 5 '50	63¼	61½	63¼
13	K C Term 4 '60	106½	106½	106½
7	Kans G&E 4½ '80	103¾	103½	103¾
	—L—			
2	Lac Gas 5½ '53	79	77½	77½
126	Lautaro Nit 6 '54	18¾	18⅜	18½
6	Loew's Inc 6 '41	105	104⅞	104⅞
2	Louis & N 4 '40	106¾	106¾	106¾
227	Manhat Ry 4 '90	78⅛	72⅝	72⅝
	—M—			
7	McKess&Rob 5½ '50	101⅛	101⅛	101⅛
3	Midvale Stl 5 '36	101⅞	101⅞	101⅞
4	MilElRy&L 5 '61 B	100½	100	100¼
6	MSP&SSM con 4 '38	34½	34	34⅜
7	M-K-Tex 1st 4 '90	66	65½	65½
4	Mo Pac 5½ '49	6⅛	6⅛	6⅛
42	Mo Pac 5 '77 F	26	25¾	26
8	Mo Pac gen 4 '75	8⅝	8⅜	8⅝
8	Mo Pac 5 '81 I	26⅜	26	26
	—N—			
11	Nat Dairy 5¼ '48	104	103¾	104
2	New Eng T&T 5 '52	122	122	122
9	N O Pub Sv 5 '55 B	83	82	82
155	NYC cvt 6 '44	109½	108¾	109
80	NYC rf 5 2013	79¼	78¼	78½
50	NYC con 4 '98	86¼	85¼	86
176	NYC&HR 4½ 2013	73	72¼	72¼
112	NY Ch&StL 4½ '78	64	63¼	63½
4	NY Edis 6½ '41	111¾	111¾	111¾
1	NY GELH&P 5 '48	121	121	121
1	NY Lack&W 4½ '73	106	106	106
5	NY Lack&W 4 '73A	98½	98½	98½
17	NYNH&H cvt 6 '48	41½	40¾	41
27	NYNH&H 4½ '67	36	35⅜	35⅜
28	NY Ry inc 6 '65	17½	17¼	17¼
4	NY Tel 4½ '39	110⅝	110⅝	110⅝
40	NY W&Bost 4½ '46	28¼	28	28¼
11	Niagara Sh 5½ '50	93	92	93
15	Norf&W 4 '96	115¼	114⅝	115
11	Nor Am Co 5 '61	102	101½	102
2	Nor Am Ed 5½ '63	102	101⅛	101⅛
65	Nor Pac 6 2047	96⅞	96½	96¾
13	Nor Pac 4 '97	103¼	102½	103¼
2	Nor States Pw 5 '41	106⅞	106⅞	106⅞
	—O—			
5	Or-Wash RR&N4'61	103⅞	103½	103⅝
11	Otis Steel 6 '41	99¼	98½	99
	—P—			
6	Pac Gas&El 5 '42	106¼	106	106
3	Pac T&T 5 '37	105½	105½	105½
2	Penn Dix 6 '41 A	90½	90½	90½
15	Pen P&Lt 4½ '81	105⅜	105	105¼
64	Pen R R gen 5 '68	113½	113	113¼
37	Pen RR gen 4½ '65	107⅛	106½	107
35	Pen RR 4¼ '84 E	103⅞	103¼	103¼
59	Pen RR 4½ '70	97⅛	96⅞	97
34	Phila Co 5 '67	100⅛	100	100
45	Phil Read C&I 6 '49	40½	39½	39½
2	Ph Read C&I 5 '73	59⅞	59⅜	59⅜
21	Phillip Pet 5¼ '39	102¼	102	102¼
14	Portl Gen E 4½ '60	76¼	75½	75⅛
70	Postal Tel&C 5 '53	36	35½	36
	—R—			
9	Reads 4½ '97 A	106¼	105½	105½
9	Rem Rand 5½ '47	104⅛	104	104⅛
	—S—			
61	StLIM&S 4R&G '33	67	66⅜	66½
19	St L S F 4½ '78	11⅛	10⅞	11⅛
15	St L S F 4 '50 A	14½	14¼	14¼
7	StP&KC ShL 4½'41	14	13	13⅛
38	Seab A L con 6 '45	7½	7¼	7¼
10	Shell Pipe L 5 '52	103⅛	103⅛	103⅛
1	Shell Un 5 '47	102½	102⅛	102½

Sales		High	Low	Last
7	Skelly Oil 5½ '39	103	103	103
20	So Bell T&T 5 '41	108	107¾	108
158	Sou Pac 4½ '81	74¾	73¾	73¾
29	So Pac 4½ '69	75	74	74¼
32	South Ry con 5 '94	87	86½	86⅝
132	South Ry gen 4 '56	43	42½	42¾
1	S W Bell T 5 '54	108¾	108¾	108¾
13	St Oil NY 4½ '51	101⅝	101½	101½
	—T—			
5	Ten El Pw 6 '47 A	101	100¾	101
11	Tex Corp 5 cvt '44	104⅛	104	104
8	Tex & Pac 5 '79 C	92	91⅞	92
17	Third Ave adj 5 '60	25	24¾	25
15	Un Pac 1st 4 '47	113	112⅝	113
22	Unit Drug 5 '53	93⅞	93½	93⅞
56	U S Rub 5 '47	97½	97	97⅜
16	Utah P & L 5 '44	91¼	90½	90½
39	Util P&L 5½ '47	64	63½	63½
76	Util P&L 5 '59 ww	61	60½	60½
	—V—			
4	Vanadium 5 '41	84⅞	84¾	84⅞
4	Virginian Ry 5 '62	112	112	112
	—W—			
166	Warner Bros 6 '39	82	81½	81¾
23	West Md 4 '52	96¾	96½	96¾
1	West Pac 1st 5 '46	30¾	30¾	30¾
2	West Union 6½ '36	102½	102½	102½
23	Western Un 5 '51	100¼	100	100
36	Western Un 4½ '50	98¾	98¾	98¾
31	Western Un 5 '60	99½	99	99
30	Wheel St 4½ '53	100¾	100½	100½
14	Wilson & Co 6 '41	107⅝	107⅝	107⅝
	—Y—			
8	Youngst S&T 5 '78	99	98½	98½
	FOREIGN BONDS.			
1	Akershus 5 '63	94½	94½	94½
10	Argentine 6 '57 A	96⅞	96½	96½
1	Arg 6 sf '59 June	95¾	95¾	95¾
14	Arg sf 6 '60 May	95⅞	95¾	95¾
3	Arg 6 '61 Feb	95½	95¼	95¼
13	Australia 5 '57	104	103½	103⅝
48	Australia 4½ '56	97⅛	96¼	96¾
3	Batavian Pet4½ '42	114¼	114¼	114¼
2	Belgium 7 '56	107½	107½	107½
12	Belgium 6 '55	103⅞	103⅜	103⅜
6	Bolivia 7 '69	6	5¾	6
16	Brazil 8 '41	25⅞	25½	25½
13	Brazil 6½ '26-57	21½	21⅛	21½
7	Brazil 6½ '27-57	21¾	21¼	21⅝
18	British 5½ '37	109¼	109⅛	109⅛
14	British 4 '60-90	112½	112½	112½
9	Buenos A 6 '61 sta	56¾	56¼	56¼
2	Buen A 6½ '61st	58⅜	57½	58⅜
21	Canada 5 '52	111	110⅞	111
24	Canada 4 '60	104⅞	104¼	104½
2	Chile 6 '60	13¼	13¼	13¼
3	Chile 6 '61 Feb	13⅜	13¼	13¼
8	Colomb 6 '61 Oct	23½	23¼	23¼
2	Copenhag 5 '52	88½	88½	88½
12	Cuba 5½ '45	34⅝	34⅛	34⅝
22	Denmark 4½ '62	85⅞	84¾	85¾
3	French 7½ '41	177	177	177
1	GerCAg Bk 6'38Apr	38	38	38
2	GerCAgBk 6 '60Oct	30	30	30
19	Ger Gov Intl5½'65	25	24⅝	25
20	Ger Govt 7 '49	33⅜	33	33
1	GtConElPJap 7 '44	93	93	93
4	Ital Pub Util 7 '52	48	47½	47½
35	Italy 7 '51	61	58½	58½
12	Japan 6½ '54	98½	98¼	98½
1	Kreuger&T 5 '59 ct	35	35	35
1	Met Water 5½ '50	99¾	99¾	99¾
2	Milan City 6½ '52	46¼	46	46
1	N Ger Ll 6 '47	81¾	81¾	81¾
4	Norway 6 '44	105⅞	105	105⅞
2	Norway 5 '63	102	102	102
28	Peru 1st 6 '60	15⅝	15½	15½
1	Poland 8 '50	90½	90½	90½
1	Rhine West 6 '55	32	32	32
21	Rome 6½ '52	50¾	48	48
45	Sao Paulo St 7 '40	79½	78¾	79½
10	Serbs Cts Sl 7 '62	28¾	28¾	28¾
2	Tokyo City 5½ '61	78⅞	78⅞	78⅞
2	Tokyo El Lt 6 '53	81¼	81	81¼
2	Uruguay 6 '60	38¾	38¾	38¾
2	Westph UnElP 6 '53	32	32	32
2	Yokohama 6 '61	84½	84⅛	84⅛

Money Markets

Foreign Exchange.

New York, Sept. 11 (AP).—Foreign exchange steady: Great Britain in dollars, others in cents.

Great Britain—Demand, 4.94; cables, 4.94; 60-day bills, 4.93.

France—Demand, 6.59¼; cables, 6.59¼.

Demand Rates.

Italy	8.15	Czecho'vakia	4.13½
Belgium	16.87	Yugoslavia	2.30
Germany—		*Austria	18.97
free	40.24	*Hungary	29.75
reg. tourist	27.25	Rumania	.90
reg. com'l.	21.25	*Argentina	32.93
Holland	67.59	*Brazil	8.57
Norway	24.82	Tokyo	29.10
Sweden	25.47	Shanghai	37.50
Denmark	22.06	Hongkong	50.00
Finland	2.19	Mexico City	27.90
Switzerland	32.54	Montreal in	
Spain	13.67	New York	99.81¼
Portugal	4.50	New York in	
Greece	.94½	Montreal	100.31¼
Poland	18.97		

*Nominal.

New York.

Call money steady: ¼ per cent all day.
Time loans steady; 60 to 90 days, ¼ offered: 4 to 6 months, ¼ offered.
Prime commercial paper, ¾ per cent.
Bankers' acceptances unchanged.
Rediscount rate, New York Reserve Bank, 1½ per cent.
Bar silver quiet and unchanged at 65⅜.

London.

Money, ½ per cent. Discount rates, short bills, ⁹⁄₁₆@⅝: three-month bills, ⅝ per cent.
Bar silver firm, ⅛ higher at 29 5-16d (U. S. equivalent 65.24 cents).
Bar gold advanced 2 pence to 140s 9½d (U. S. equivalent $34.78).

Paris.

Three per cent rentes 79 francs 95 centimes; 4½ per cent rentes, 89.95.
Exchange on London, 74.96. The dollar was quoted at 15.17½.

Baltimore Securities.

Special Dispatch to The Post.

Baltimore, Sept. 11.—Closing prices:

Stocks.

Arundel Corporation	20½
Baltimore Transit pf vt.	3
Black & Decker	15½
Black & Decker pf	33⅜
Fidelity & Deposit	86
Fidelity & Guaranty Fire	39
Houston Oil pf vtc new	9
Penn Water & Power	76
U S Fidelity & Guaranty	11¼
Bonds.	
Baltimore Transit deb 4s	16⅛

Dried Fruits Steady.

New York, Sept. 11 (AP).—DRIED FRUITS—Steady, unchanged.

LOANS AT 5%

on downtown centrally located business property. Also apartment house loans at 5½%. Reasonable commissions.

Tyler & Rutherford, Inc.

1520 "K" St. N.W. NA. 0475

Assets Over One Million Dollars

5% ON SAVINGS!

DEPOSITS MAY BE MADE SYSTEMATICALLY OR IN LUMP SUMS

PRUDENTIAL BUILDING ASSOCIATION

Second Nat'l Bank Bldg. 1331 G St. N.W. Dis. 6270

Securities Averages.

Stocks.

	50 Ind	20 RR's	20 Utls	90 Tt'l.
Yesterday	*112.4	*40.1	*75.3	*94.6
Previous day	89.5	81.2	101.6	90.7
Week ago	107.3	38.0	71.5	90.2
Month ago	108.5	38.5	77.0	92.1
year ago	81.0	35.7	55.6	69.5
Two years ago	96.8	51.6	85.5	87.8
High, 1934	105.0	54.3	90.3	93.8
Low, 1934	76.0	34.1	47.1	66.4
High, 1933	102.1	58.0	113.7	96.9
Low, 1933	42.3	23.5	61.1	43.9

Bonds.

	20 Ind	20 RR's	20 Utls	60 Tt'l.
Yesterday	89.5	81.6	101.5	*90.9
Previous day	111.9	39.9	75.0	94.2
Week ago	88.9	79.7	100.7	89.8
Month ago	89.0	79.7	100.9	89.9
Year ago	82.2	78.4	87.6	82.7
Two years ago	75.3	79.0	82.6	78.8
High, 1934	85.9	90.0	90.6	88.1
Low, 1934	72.6	74.1	77.2	74.8
High, 1933	77.1	84.9	88.5	83.4
Low, 1933	58.3	57.0	74.1	63.6

(1926 average equals 100).
*New 1935 high.

Copyright, 1935, Standard Statistics Co.

Steel Prices Unchanged.

New York, Sept. 11 (AP).—Steel prices unchanged.

Canada's Wheat Up 14,692,000 Bushels

Ottawa, Sept. 11 (AP).—Canada's wheat production for this year is estimated at 290,541,000 bushels, comprising 277,274,000 bushels of spring wheat and 13,267,000 of fall wheat, according to the Dominion bureau of statistics. The crop for the prairie provinces was estimated at 272,000,000.

The total wheat crop for all Canada last year was 275,849,000 bushels, 14,692,000 less than this year's crop.

Treasury Certificates.

(Reported by Chas. D. Barney & Co.)

Rate.	Maturity.	Bid.	Offer.
2½	Dec. 15, 1935	100 30-32	101
2⅞	Apr. 15, 1936	101 26-32	101 28-32
1½	June 15, 1936	100 26-32	100 28-32
3¼	Aug. 1, 1936	102 27-32	102 29-32
1½	Sept. 15, 1936	101 12-32	101 14-32
2¾	Dec. 15, 1936	103 9-32	103 11-32
3	Feb. 15, 1937	103 31-32	104 1-32
3	Apr. 15, 1937	104 11-32	104 13-32
3¼	Sept. 15, 1937	105 10-32	105 12-32
2⅝	Feb. 1, 1938	104 23-32	104 25-32
3	Mar. 15, 1938	105 9-32	105 11-32
2⅞	June 15, 1938	105 5-32	105 7-32
2½	Sept. 15, 1938	104 6-32	104 8-32
1½	Mar. 15, 1939	100 9-32	100 11-32
2⅛	June 15, 1939	102 15-32	102 17-32
1⅜	Dec. 15, 1939	99 29-32	99 31-32
1⅝	Mar. 15, 1940	100 16-32	100 18-32
1½	June 15, 1940	100 1-32	100 3-32

Foreign Exchange.

By the Associated Press.

Foreign exchange movements against the dollar were narrow yesterday.

In New York the pound sterling declined ¼ of a cent at $4.93⅞, while earlier in London the dollar gained slightly at 4.93 13-16 to the pound.

The French franc held unchanged from Tuesday's close in the American market at 6.59¼. In prior dealings in Paris the dollar was a shade improved at the equivalent of 6.589 cents to the franc.

Guilders rose .01 of a cent in New York at 67.58 cents, and Swiss francs were up a similar amount at 32.54 cents. The lire advanced .00¼ of a cent at 8.15¾ cents.

This advertisement is not, and is under no circumstances to be construed as, an offering of these Bonds for sale or as a solicitation of an offer to buy any of such Bonds. The offering is made only by the Prospectus.

NEW ISSUE

$24,000,000

Republic Steel Corporation

General Mortgage Convertible 4½% Bonds, Series A

To be dated September 1, 1935 To be due September 1, 1950

Offering price 100% and accrued interest

Copies of the Prospectus may be obtained from the undersigned

Kuhn, Loeb & Co. **Field, Glore & Co.**

New York, September 11, 1935.

Complete Transactions Yesterday on New York Stock Exchange

By the Associated Press.

Total sales yesterday, 2,577,450 shares. Previous day, 1,992,940 shares. Week ago, 1,002,240 shares. Year ago, 401,030 shares. Two years ago, 741,990 shares. January 1 to date, 211,140,902 shares. Year ago, 257,150,193 shares. Two years ago, 616,250,975 shares.

1935 High	1935 Low	Name and Dividend Rate	Sales Add 00	High	Low	Close	Net Ch'ge.
		A					
64¾	51	Acme Stl (2⅜b)	1	64¾	64¾	64¾	+ ⅝
9⅝	4⅛	Adams Express	102	9¼	8⅝	9	+ ¼
33½	28	Adams Millis (2)	3	31⅛	31	31	
14¼	8	Addressog (.15g)	6	13⅝	13¼	13¼	
14⅛	4½	Advance Rume	12	14⅛	13¾	14	— ¾
8⅝	6¾	Affiliat Prod (.60)	1	7⅝	7⅝	7⅝	— ⅛
149¾	104⅝	Air Reduc (5½b)	7	147¼	146½	146½	— 1½
20½	15½	Alaska Jun (1.05b)	20	16½	16½	16½	— ½
2⅜	¾	Alleghany	19	1⅜	1⅜	1⅜	
7	1¾	Alleghany pf xw	2	6	6	6	
8½	2⅜	Alleghany pf $30 ww	2	7	6¾	6¾	— ½
7¼	2	Alleghany pf $40 ww	1	6⅜	6⅜	6⅜	+ ⅜
19⅜	6⅜	Alleghany pr pf	2	17½	16½	16½	
30½	21	Alleghany Steel (¾g)	14	28⅜	28⅛	28⅜	+ ¾
170¼	125	Al Chem & Dye (6)	10	170½	169	170	+ ¼
7¾	3⅛	Allied Stores	32	7	6⅝	7	+ ¼
73¾	49	Allied Stores pf (5)	5	70	69¾	70	+ ½
30⅝	12	Allis Ch Mfg	136	29⅝	28½	29	+ ⅝
20¼	14	Alpha P Cem (1)	1	17⅛	17⅛	17⅛	+ ⅝
4⅛	2½	Amal Leather	3	3¾	3½	3½	
71	48½	Amerada (2)	10	66	65	65¼	— ¼
57¾	41½	Am Ag Ch Del (1¾g)	2	54¼	53½	53½	— ½
30⅝	13½	Am Bank Note	33	30½	29⅝	30	+ ½
65¾	43	Am Bank N pf (3) EX	10	62⅜	62⅜	62⅜	+ ⅜
38⅛	21	Am Brake Shoe (1)	2	36	35½	35½	— ½
128½	119	Am Br Shoe pf (7)	20	127¾	127¾	127¾	— ¼
146¼	110	Am Can (5b)	37	146⅝	145	145	— ¾
25⅝	10	Am Car & Fdy	21	23⅞	23	23¼	+ ⅜
57½	25½	Am Car & F pf	4	53⅛	53	53⅛	+ 2½
22	8	Am Chain	38	22	21	21⅞	+ 1⅛
103	38	Am Chain pf	4	103	96	103	+ 9
4½	2⅜	Am Colortype	1	4¼	4¼	4¼	
33½	22½	Am Coml Alco	87	28⅜	27	28	+ 1
17¾	8½	Am Crystal Sug	27	16	15⅝	15⅝	— ¼
81⅞	72	Am Crys S 6% pf (6)	1.80	81⅞	80⅛	81½	+ ½
3	¾	Am Encaus Til	5	1¼	1⅛	1¼	+ ⅛
9¼	3	Am & For Pow	48	7⅞	7	7	— ½
38⅛	12	Am & F P $6 pf	16	32⅝	31	31	— 2
42	14	Am F P $7 pf	8	36	34¾	34¾	— ¼
17	3⅞	Am & F P 2d pf	8	14	14	14	+ ¾
13	8¼	Am Hawaii S S (1)	2	12	12	12	
5	4⅝	Am Hide & Lea	2	4⅞	4⅜	4⅜	— ¼
39½	17	Am Hl & L pf	3	34¾	34¼	34¾	— ¼
37¼	29¼	Am Home pr (2.40)	36	31⅜	30⅞	31¼	+ ⅜
4⅞	2⅜	Am Ice	8	2¾	2½	2¾	
37¾	18	Am Ice pf (6)	4	20	20	20	+ 2
9⅝	4½	Am Internat	17	9½	9¼	9¼	— ⅛
6	1¾	Am La Fr pf	19	2⅝	2⅜	2⅜	— ⅛
20⅝	9	Am Loco	21	17½	17	17	+ ⅛
58	32	Am Loco pf	25	53	53	53	+ 1
25⅝	8½	Am M & Fdy (.80)	26	25⅜	25	25⅝	+ ¾
9½	4½	Am M & Met	34	9½	9⅛	9½	+ ⅛
24¾	13½	Am Mach & M ctf	3	8⅞	8¾	8¾	
9½	1½	Am Metal	5	23¾	23⅜	23¾	
49½	10¾	Am Pow & Lt	91	8	7½	7⅜	+ ⅛
41½	8⅜	Am Pow & L $6 pf	62	38⅞	37¼	37½	
18⅜	10½	Am P & L $5 pf	65	33⅝	31⅝	31⅝	— ⅝
27⅞	15¾	Am Rad & St S	135	18⅜	18	18⅛	
95¾	66	Am Roll Mill (.30g)	121	27½	27	27½	+ ⅛
13⅞	4½	Am Safety Raz (5)	2	93	92½	92½	
26⅜	20	Am Seating	4	13⅞	13½	13⅞	
26⅛	20	Am Ship Bldg (2)	80	25½	25	25	— ¼
26⅛	200	Am Ship Bldg (2)	80	25½	25	25	— ¼
47¼	31⅝	Am Smelt & R	109	47¼	46⅝	47⅛	+ 1⅛
117¼	103	Am Smelt 2 pf (13½k)	3	106	106	106	— 1½
76	63	Am Snuff (3¼b) XD	1	73½	73½	73½	+ ¼
20¼	12	Am Stl Fdrs	12	19⅛	18½	18½	+ ¼
106	88	Am Stl F pf (2)	20	97¾	97¾	97¾	+ ¾
43	33½	Am Stores (2½b)	1	39½	39½	39½	+ ¼
70⅛	51¼	Am Sugar Ref (2)	4	56⅝	56⅛	56⅜	+ ¼
140½	126½	Am Sugar pf (7)	1	135	135	135	— 2
27	18½	Am Sumat Tob (2b)	6	25¼	24⅞	24⅞	— ½
145⅞	98⅞	Am Tel & Tel (9)	53	145¼	144½	144⅞	
101⅛	74¾	Am Tob B (5)	9	100½	100	100½	+ ⅜
22½	9	Am Type F pf	20	20	20	20	
19¼	7½	Am Wat Wks	119	17⅝	16¾	17¼	+ ¾
80	43½	Am W W 1 pf (6)	2	76¼	76	76	— ¾
9⅜	4⅞	Am Woolen	40	9⅜	9	9	— ⅛
52¾	35½	Am Wool pf	74	52¾	50½	51⅛	+ 1⅛
1⅞	⅝	Am Wtg P	1	1	1	1	+ ⅛
6½	2¼	Am Wtg P pf	1	4	4	4	
5⅜	3	Am Zinc L & S	2	4½	4½	4½	
20⅝	8	Anaconda	265	20½	20⅛	20⅜	
28	16⅛	Anacon W & C	1	24¾	24¾	24¾	+ 1¾
9	3½	Andes Cop	2	8½	8½	8½	
3½	1½	A P W Paper	1	2	2	2	
52	36	Arch-Dan-M (1¾b)	9	48½	47½	47½	— ½
122¼	117	Arch-D-M pf (7)	20	119	119	119	
108	97	Armour Del pf (7) EX	2	105½	105½	105½	+ 2¾
8½	3¼	Arm Ill	42	4¼	4	4	
70⅞	55½	Arm Ill pr pf (6)	9	62⅝	62	62⅜	— ⅝
110	85	Arm Ill pf (3k)	1	100½	100½	100½	— 1½
32¾	16½	Armst Cork (⅜g)	33	32⅝	32⅛	32⅜	+ ⅝
9	4	Arnold Const	19	7⅞	7¾	7¾	
15⅞	7½	Assd Dry Gds	15	14¾	14½	14½	
108	80⅞	Assd D Gd 1 pf (9k)	2	107¾	107¾	107¾	
57⅞	35¾	Atch T & S F (2g)	92	54⅜	53¼	53½	— ½
91	65⅜	Atchison pf (5)	2	88	88	88	
37¼	19½	Atl Cst Line	64	27¼	26½	26⅛	
28	21⅜	Atl Refin (1)	11	22¾	22½	22½	+ ½
46½	32¾	Atlas Pow (2)	6	44¼	42¾	44	+ ¾
114	106¾	Atlas Pow pf (6)	10	14	14	14	+ ¾
8⅞	4	Atlas Tack	8	8¾	8⅛	8½	
39½	15	Auburn Auto	51	38⅜	37⅝	37¾	— 1
4¼	2¾	Aviation new	23	3⅜	3⅜	3⅜	— ⅛
6⅝	1½	Baldwin Loc	285	3⅛	2½	2¾	+ ⅛
26⅝	7½	Bald Loc pf	34	24¼	21⅝	23⅛	+ 1¼
18	7½	Balt & Ohio	195	18	17½	17½	
23	9⅛	Balt & O pf	13	23	22½	22¼	
109½	100¾	Bamberger pf (6½)	10	108⅝	108⅝	108⅝	
49½	30⅛	Bang & Ar (2½)	2	45½	45	45	— ½
115	106⅛	Bang & Ar pf (7)	20	114	114	114	— ½
8½	3¼	Barker Bros	2	6	6	6	
10⅝	5⅞	Barnsdall	9	9⅝	9¼	9⅜	
51½	37½	Bayuk Cigar (1a)	9	47⅝	47½	47½	
115	107¾	Bayuk 1 pf (7)	10	111½	111½	111½	
19	14⅛	Beatrice Cr (⅛g)	4	15½	15½	15½	
108⅛	100½	Beatrice C pf (7)	2	105	104¾	104¾	— ¼
94	72	Beech-Nut P (4½b) XD	5	94	92	94	+ 3¼
14⅜	11⅛	Belding-Hem (1g)	31	14⅜	14	14⅛	+ ⅛
21⅜	11⅛	Bendix Aviat	185	21¾	20⅞	21⅛	+ ⅛
19⅝	15⅛	Benef Ind Ln (1½)	29	19⅛	19	19⅛	+ ⅛
50⅜	34	Best & Co (2)	3	50⅜	50¼	50¼	
40⅜	21⅜	Bethlehem Stl	111	40½	39⅜	39⅞	+ 1
103⅝	55⅝	Beth Stl pf (1¾k)	5	101	100	101	+ 1
26¼	14¾	Bigelow-San	12.20	23¼	22½	23¼	+ ¾
14¼	9⅝	Blaw-Knox	103	14¼	13⅝	13⅞	+ ¼
112	103¼	Bloomingd pf (7)	30	108½	108½	108½	
78	28¼	Blumenthal pf	2.10	78	70	78	+ 17½
16⅛	6⅛	Boeing Airpl	27	15⅛	14⅝	14¾	
59⅞	39⅝	Bohn Alum (3)	7	51	50⅜	50⅜	
100	90	Bon Ami A (5b)	30	99⅝	99½	99⅝	
47⅜	42	Bon Ami B (2½b)	20	44	43¾	44	
26⅝	21	Borden (1.60)	52	24⅜	23⅞	23⅞	+ ⅜
51⅞	28¼	Borg-Warner (2)	38	51⅞	50¼	51	+ ¾
8	3⅜	Boston & Me	4	8	8	8	
14⅝	8⅜	Bridgeport Brass (.40)	15	14⅛	13¾	14	+ ¼
48⅞	24½	Briggs Mfg (2)	146	48⅞	47⅝	47⅞	+ 1¼
45⅝	23⅛	Briggs & Strat (3)	3	44⅜	44	44	+ ⅛
36½	30⅝	Bristol-My (2.30b)	1	35⅜	35⅜	35⅜	
31⅞	14	Bklyn & Q T pf (2)	2	24	24	24	— 1
46⅝	36½	Bklyn-Man T (3)	35	46½	44⅜	45⅞	+ ¾
100	90	Bklyn-M T pf (6)	2	99½	99	99½	+ ½
71½	43	Bklyn Un Gas (5)	2	66¼	66⅛	66¼	+ ¼
6⅞	3⅜	Brunswick-Bal	3	5¼	5	5¼	+ ¼
8⅛	4¼	Bucyrus-Erie	2	6⅜	6⅜	6⅜	
13	8	Bucy-E cvt pf	8	13⅛	13¼	13¼	+ ¼
6⅛	3¼	Budd Mfg	73	6⅛	5⅞	5⅞	
50½	23	Budd Mfg pf	5	50¼	50¼	50¼	+ ¼
7½	2½	Budd Wheel	397	7½	6⅞	7⅜	+ ⅝
17⅝	8¼	Bullard Co	19	19⅞	19	19⅛	+ 1
10⅝	3¾	Bulova Watch	6	10½	10⅜	10⅜	+ ⅛
4⅛	1¼	Burns Bros B	1	⅝	⅝	⅝	— ⅛
9⅝	3	Burns Bros pf	90	6⅜	6⅛	6⅜	— ¼
20½	13¼	Burr Ad Mach (.60)	55	20⅜	19⅝	20	— ⅜
3⅛	1	Bush Term	1	1⅞	1⅞	1⅞	— ⅛
10½	5¼	Bush T 7% deb	2	6¼	6⅛	6⅛	— ⅛
2⅜	1⅛	Butte Cop & Z	1	2⅜	2⅜	2⅜	
1⅜	⅝	Butterick	1	¾	¾	¾	
20⅜	11⅝	Byers Co	14	18¼	18	18	— ¼
		C					
42½	30½	Calif Pack (1½)	3	32½	32⅜	32½	+ ⅜
1⅛	¼	Callahan Z-Ld	4	⅜	⅜	⅜	+ ⅛
5⅞	2½	Calumet & Hec	30	5¼	5	5¼	
22⅜	7½	Campbell Wy (.40g)	24	20⅞	20½	20½	— ⅛
16⅝	8¼	Can D G Ale (.40)	5	10	9⅞	9⅞	— ⅛
13⅝	9⅝	Canad Pac	99	11	10½	10½	— ½
36	30	Cann Mills (2)	3	35¼	35	35	— ½
13	4⅜	Cap Adm A	1	13	13	13	+ ½
80⅝	45¾	Case (J I)	74	80¼	77¼	77¾	— 2
55½	36½	Caterpil Tract (1½b)	20	53	51⅞	52	— 1¾
38⅝	19½	Celanese	180	29⅛	27½	28⅝	— 1½
4⅞	1⅞	Celotex	2	3⅜	3⅜	3⅜	— ⅛
33¾	11¾	Celotex pf	2.80	30¾	28¾	30	+ ¾
29	22¼	Cent Aguir (1½)	2	26½	26½	26½	+ ⅝
62½	34	Cent R R N J	2	59½	59½	59½	+ 2¼
12⅝	6¼	Century Rib M	4	7⅝	7¼	7⅝	+ ⅛
108½	96¼	Century Rib pf (7)	50	102	102	102	+ 1⅞
63¾	38⅝	Cerro de Pas (2g)	76	58½	55¾	58⅜	+ 2⅜
7	3⅝	Certain-teed	11	7	6⅞	6⅞	
64¼	23	Cert-teed 7% pf	5.70	64¼	62⅞	64¼	+ 2¼
47½	37½	Ches & Ohio (2.80)	65	47½	46⅝	47	+ ⅛
47⅜	36	Ches Corp (3)	9	47	46⅜	46⅞	+ ½
5⅜	1⅜	Chi & N W	17	3	2⅞	3	+ ⅛
10⅝	3⅜	Chi & N W pf	8	7⅝	7¼	7⅝	+ ⅜
2⅛	⅝	Chi Gt West	2	1⅛	1⅛	1⅛	
4⅞	1⅝	Chi Gt W pf	2	3⅛	3	3	— ¼
34½	45⅝	Chi Mail Or (1⅛b)	4	33⅜	32⅝	33	— ¼
3	¼	Chi M St P & P	17	1⅜	1½	1½	
9¾	4⅝	Chi M StP&P pf	8	2½	2⅜	2⅜	+ ⅛
		Chi Pneu T	13	9⅝	9¼	9½	
44¼	20	Chi Pneu T pf	6	42	41½	42	
2⅝	¾	Chi Rk Is & P	6	1⅜	1¼	1⅜	+ ⅛
4⅛	1⅜	C R I & P 7% pf	1	3	3	3	
30	25½	Chick Cot Oil (2)	8	26½	26¼	26¼	+ ½
7½	3½	Childs Co	1	5	5	5	
74	31	Chrysler (1½b)	473	74	70⅞	72⅞	+ ⅞
24⅞	14	City Ice & F (2)	24	15½	15	15⅛	+ ⅛
100	69⅝	City I & F pf (6½)	5.40	76	75	76	+ 1
5	3¼	City Strs	1	4	4	4	
18¼	12¼	Clark Equip (.60)	2	15⅝	15⅝	15⅝	+ ⅛
35⅝	27⅝	Clev Graph Br (1¼b)	32	35⅝	34½	34½	— ⅛
28½	20	Cluett Pea (1)	2	22½	22⅛	22⅛	— ¼
126	110	Cluett Pea pf (7)	10	112	112	112	
57⅞	53⅝	Coca-Cola A (3)	2	55¾	55¾	55¾	+ ¼
19¼	5⅛	Colgate-Palm (½)	79	18⅞	18¼	18⅝	+ ⅜
32⅞	9	Coll & Aik	262	32⅝	30	32⅛	+ 2¼
102½	69⅝	Coll & Aik pf (7)	1.10	102½	102	102½	+ 1½
22	10⅜	Col & Sou	1.70	22	20⅜	21	— ½
17⅝	7	Col & Sou 1 pf	1.40	17⅞	16⅛	16⅛	— ½
14¼	6⅝	Col & Sou 2 pf	70	14¼	13	13	— 1¼
5½	½	Col Fuel & Ir	11	3	2⅞	3	
28½	5	Col F & Ir pf	60	16½	16	16	— ½
14	3⅝	Colum G & El	452	13⅞	13¼	13⅝	+ ¼
86½	35½	Col G&E pf A (6)	10	85⅝	84¾	85½	+ 2
81	34½	Colum Pict vtc (1a)	3	67½	67	67	+ 1⅜
94	67	Colum Carb (4)	18	94	90½	93⅞	+ 2⅞
53⅞	39½	Coml Credit (2½)	27	52¼	51⅜	52	+ ¾
72	56¼	Coml Invest Tr (3.20b)	26	69½	68¼	69¼	+ 1¼
102⅝	97⅞	Coml Inv Tr pf (4¼)	18	101	100½	100½	+ ¼
23⅞	17⅝	Coml Solv (.65b)	217	20⅞	20	20½	+ ⅜
2⅞	¾	Com'with & Sou	118	2	1⅞	1⅞	
65¼	29⅛	Com & Sou pf (3⅜g)	10	57¼	54¾	57½	+ 3½
37⅞	27	Congoleum-Na (1.60)	39	35	32¾	32¾	— 1½
49	23¾	Conn Ry & L (4½)	10	43⅜	43⅜	43⅜	+ 1¼
10⅝	7	Consol Cigar	3	8¼	8	8	
74	62	Con Cig pf (7)	10	71	71	71	
80	73	Con Cig pr pfxw(6½)	10	79	79	79	+ 1
7½	3¼	Con Film	17	4⅞	4⅝	4⅝	— ⅛
22⅞	14¼	Con Film pf (1½k)	19	17¼	16¾	16¾	— ½
34¼	15⅞	Con Gas (1)	106	28⅞	27⅝	28	— ⅝
101⅝	72½	Con Gas pf (5)	3	100¼	100	100	
4⅞	1½	Con Laundries	12	3½	3½	3½	
10½	6½	Con Oil (¼g)	64	9⅝	9⅜	9⅜	— ¼
5	2¼	Con R R Cuba pf	1	8⅝	8⅝	8⅝	
1⅛	½	Con Text	1	¾	¾	¾	
13⅝	8⅞	Container A	35	11⅝	11¼	11⅝	+ ¼
5⅛	2⅞	Container B	16	4⅝	4½	4½	+ ⅛
9⅝	4⅞	Cont Bak A	8	9¼	8⅞	8⅞	— ⅜
1⅜	⅝	Cont Bak B	1	1¼	1¼	1¼	+ ⅛
91½	62¾	Con Can (2.40)	34	88¼	87¼	87⅝	— ½
14⅜	7⅛	Cont Diam Fib (.55g)	12	14¼	13⅝	13⅝	— ¼
42⅝	28⅝	Cont Ins (1.20)	9	41	40¼	40⅛	— ¼
1⅜	¾	Cont Mot	1	1⅛	1⅛	1⅛	
23	15⅛	Cont Oil Del (⅛g)	58	20⅜	20	20	— ⅛
60¾	41⅝	Corn Exchange (3)	2.10	54¼	53½	53½	— ½
78⅝	62	Corn Prod (3)	9	67¾	66⅝	67	— ½
6⅛	4⅛	Coty	2	5⅛	5	5	
16½	12½	Crosley Rad (¼g)	20	14¼	14	14¼	+ ¼
36¼	23½	Crown Cork (1)	13	36¼	35⅞	35⅞	+ ¼
5⅛	3½	Crown Zeller	7	5	4¾	4¾	— ¼
27⅛	14	Crucible Stl	5	26⅝	26¼	26¼	— ⅜
85⅞	47½	Crucible Stl pf	1	85⅞	85⅝	85⅝	+ ¾
10	5	Cuba R R pf	60	7	7	7	— ½

Dow-Jones Averages

By the United Press.

New York, Sept. 11.—Dow-Jones averages:

Stocks—	Open	High	Low	Close	Net ch.
30 industrials	133.57	135.05	132.90	134.01	+0.59
20 rails	37.15	37.83	37.04	37.35	+0.23
20 utilities	26.58	27.10	26.45	26.71	+0.15

Transactions in stocks used in the averages:

Industrials	310,000
Rails	211,800
Utilities	174,800

Commodities Range

	Yesterday.	Prev. Day.	Week Ago.	Month Ago.	Year Ago.
Wheat, Chicago (Sept.)	91⅛	91⅝	88⅝	87½	1.05¼
Cotton, N. Y. (Oct.)	10.49	10.50	10.36	11.07	12.90
Corn, yellow, Chicago (Sept.)	77⅝	76⅝	73½	74⅝	78½
Oats, white, Chicago (Sept.)	26½	26¼	25	27⅞	54½
Cattle, choice steers, Balto.	9.20	9.20	9.50	8.75	6.50
Hogs, choice, Balto.	11.50	12.00	12.00	13.50	7.30
Lambs, choice, Balto.	10.85	10.10	8.50	9.00	7.50
Eggs, special, New York	30	32	32	37½	24½
Butter, creamery, N. Y.	25¼	26¼	25¼	24⅛	25½
Flour (spl. pat.) New York	8.05	8.10	7.80	7.85	7.50
Coffee, New York	8⅜	8½	8¼	8	11½
Raw sugar, New York	3.50	3.50	3.45	3.16	2.80
Steel, bar, Pittsburgh	1.80	1.80	1.80	1.80	1.80
Rubber, N. Y. (Sept.)	11.55	11.59	11.83	12.02	15.65
Iron, pig, foundry	19.50	19.50	19.50	19.50	19.80
Tin	48.62	48.25	48.60	50.50	51.40
Copper, electrolytic	8.50	8.50	8.50	8	9
Bar gold, London (s)	34.78	34.70	34.78	34.87	35.00
Bar silver, New York	65⅝	65⅝	65⅝	67¾	49⅝
Zinc, East St. Louis	4.60	4.60	4.60	4.50	4.10
Lead, pig, New York	4.35	4.35	4.35	4.30	3.30

1935 High	1935 Low	Name and Dividend Rate	Sales Add 00	High	Low	Close	Net Ch'ge.
8½	5⅛	Cuban-Am Sug	11	6⅝	6⅛	6¼	
80¾	40½	Cuban-Am Sug pf	60	69	68	68	— 1½
47½	39⅞	Cudahy Pack (2½)	1	40½	40½	40½	— ¼
22⅞	15	Curtis Pub	25	20	19⅝	19⅝	
105⅛	89½	Curtis Pub pf (7k)	8	104¾	104½	104½	+ ⅜
3	2	Curtiss-Wright	31	2⅜	2⅝	2⅝	
10⅛	6¼	Curtiss-Wright A	14	7⅞	7¾	7¾	— ⅛
29	16	Cutler-Ham	14	28⅞	28¼	28¾	+ ⅜
		D					
41⅝	22¾	Deere & Co	26	41⅝	40½	40½	— ½
28	19	Deere & Co pf (1.40)	4	28	27⅝	28	+ ½
43½	23⅛	Del & Hud	92	40½	39	39¼	+ ½
19½	11	Del Lack & W	88	17⅝	17	17⅛	+ ⅛
4⅜	1½	Den & Rio G W pf	2	3	3	3	— ⅛
102½	65	Detroit Ed (4)	9	102½	100	102½	+ 3⅞
50⅝	35⅜	Devoe & Ray A (2b)	1	40⅞	40⅞	40⅞	+ ⅜
40⅝	26½	Diamond Mat (1.95b)	1	39¾	39¾	39¾	+ ¾
41⅞	24¾	Diam Mat pf (1.70b)	1	40	40	40	+ ½
43½	34½	Dome Mines (4b)	18	40¼	39¾	40	+ ¼
12⅝	8⅝	Dominion Strs	2	8½	8⅜	8⅜	— ⅛
33	17½	Douglas Airc (⅜g)	42	32¼	31⅝	31⅝	— ⅝
19	12⅛	Duplan Silk (1)	2	16	15½	16	+ 1
126¼	86⅝	du Pont de N (3.95b)	48	126¼	124¼	125½	+ 1
131	126⅞	du Pont deb (6)	1	128¼	128¼	128¼	+ 1
115	104	Duq Lt 1 pf (5)	40	114½	114½	114½	+ ⅝
		E					
8	3⅜	Eastern Roll	13	7	6⅝	6⅝	— ½
158½	110½	Eastman Kod (5¼b)	11	158½	157	158¼	+ 2¼
28⅝	16⅝	Eaton Mfg (1⅛b)	84	28¾	27½	28¼	+ 1
7¾	3¼	Eitington Sch	2	6	5⅞	6	+ ¼
8⅜	5¾	El & Mus	23	6¾	6⅜	6¾	+ ⅜
31¼	19⅜	El Auto L	379	31¼	28⅞	31¼	+ 2¼
9¼	3⅞	El Boat	54	9	8⅝	8⅝	— ⅛
7½	1⅛	El Pow & Lt	30	5⅞	5⅛	5½	
28	2½	El P & L $6 pf	31	23⅝	22¾	22¾	— ⅜
32	3	El P & L pf	22	26½	25⅝	25⅝	— ⅝
49½	39	El Stor Bat (2)	10	48⅜	47⅞	48⅛	+ 1½
1⅞	⅝	Elk Horn C pf	1	1½	1½	1½	— ⅛
41	14	Eng P S $5 pf	1	38	38	38	— 1½
7⅞	4¾	Equit Off Bldg	3	6⅝	6½	6⅝	+ ¼
14	7⅛	Erie R R	3	6⅝	6½	6⅝	+ ⅛
17⅞	8⅛	Erie 1 pf	5	13¼	12⅝	13	+ ⅛
14⅝	10½	Eureka Vac Cl (.80)	5	16⅛	16⅛	16⅛	+ ⅛
23¼	15	Evans Prod (1⅛g)	66	21⅜	20⅜	21	+ ⅛
		F					
2¼	⅝	Fairbanks Co	2.50	1⅜	1¼	1⅜	
9⅞	4	Fairbanks pf	30	6½	6½	6½	
26½	17	Fairbanks Mor	9	25⅜	24¾	25⅛	+ ⅜
120	71½	Fairbanks M pf (3½k)	10	118½	118½	118½	
19¾	5⅝	Fed Lt & Trac	7	17⅛	17⅛	17⅛	+ ⅛
7	3⅞	Fed Mot (.10g)	3	6⅞	6⅜	6⅜	
3½	½	Fed Wat Svc A	8	2	2	2	— ⅜
25	16½	Federat D Strs (1b)	7	24	23½	24	+ ½
41⅞	28½	Fid P Fire Ins (1.20)	5	41⅜	40⅞	40⅞	+ ⅛
114	106½	Filene's pf (6½)	20	111½	111½	111½	+ 1
18⅛	13⅛	Firestone T & R (.40)	14	15⅜	15⅜	15⅜	+ ⅛
96	84½	Firest T & R pf (6)	2	96	96	96	+ ½
58⅞	45⅜	First Nat Strs (2½)	5	51⅞	51	51⅞	+ ⅞
6⅞	2½	Follansbee	6	3⅜	3	3⅜	+ ⅜
54⅝	20¼	Food Mach (⅜g)	4	53	52⅝	53	+ 1¼
17½	9⅞	Foster Wheel	9	16⅞	16¼	16⅞	+ ⅛
34	19⅜	Fourth Nat Inv (1.10g)	7	33⅝	33½	33⅝	+ ⅛
28½	17¼	Freeport Tex (1)	5	26⅜	26⅜	26⅜	+ ⅜
27½	15	Fuller pr pf	40	25	25	25	— 1
12	4¾	Fuller 2 pf	20	11	10½	10½	
		G					
2⅝	⅞	Gabriel A	2	2¼	2¼	2¼	
10⅝	7	Gamewell	2	9⅝	9⅝	9⅝	
10	5½	Gen Am Inv	10	10	9½	9¾	
44	32⅜	Gen Am Trans (1¾)	17	40⅝	40	40½	+ ¼
20⅝	11⅛	Gen Asphalt	9	19	18½	18⅞	+ ⅛
12½	7⅜	Gen Bak (.60)	30	12¼	12	12	— ⅛
146	115	Gen Bak pf (8)	30	143	142½	142½	+ 1½
8¼	5¼	Gen Bronze	6	7⅝	7½	7½	+ ½
6⅛	2	Gen Cable	7	5¾	5½	5½	+ ⅛
15⅜	6	Gen Cable A	10	15⅛	14½	14¾	— ⅜
64¼	50¼	Gen Cigar (7b)	1	56	55	55	— 1
35	20½	Gen Elec (.80)	290	35	34¼	34¾	+ ⅜
37½	22¼	Gen Foods (1.80)	30	33⅜	33	33¼	+ ¼
4	2	Gen G & El A	7	1	⅞	⅞	
70½	59⅜	Gen Mills (3)	1	69	68½	69	+ 1
47	26⅛	Gen Mot (2¼b)	364	47	45⅞	46⅛	+ ¼
119	107½	Gen Mot pf (5)	1	116⅜	116⅜	116⅜	+ ⅜
13½	3½	Gen Out Adv A	5	11¼	11¼	11¼	+ ¼
38	17⅜	Gen Print Ink (1.60)	6.20	36⅝	36¼	36⅜	+ ½
7	1½	Gen Pub Svc	1	3¾	3¾	3¾	
34¾	15⅛	Gen Ry Sig (1)	5	34	33¼	33⅛	— ¼
4¼	⅝	Gen Real & Ut	3	2	2	2	
27	16¾	Gen Refract	25	26¾	26	26⅞	+ ⅞
19½	12	Gillette (1)	17	18	18	18	
5⅜	2⅛	Gimbel Bros	17	5⅜	5⅛	5¼	
49	18	Gimbel pf	14	48¾	47	48⅝	+ 1¼
35	23¾	Glidden Co (1.60b)	12	34¾	34⅛	34⅜	+ 1¼
110¼	104⅞	Glidden pr pf (7)	1	110¼	109	110¼	+ 1¼
4¾	1⅛	Gobel	17	2¼	2	2	
18	14⅜	Gold Dust (1.20)	37	16⅞	16	16	— ⅞
11⅞	7½	Goodrich	37	10⅞	9¾	9⅞	— ⅛
58¼	40	Goodrich pf	1	56½	56½	56½	
26⅞	15⅜	Goodyear T & R	41	21	20⅝	20⅝	— ⅜
92	70	Goody T 1 pf (4)	3	87	86	87	+ 1
7	2½	Goth Silk H	35	7	6¾	6¾	+ ¼
51	20	Goth Silk H pf	80	51	49½	51	+ 1⅛
3¼	1¼	Graham-Paige	38	2⅝	2½	2½	
11⅛	5¼	Granby Con M	37	11¼	10¾	11¼	+ ⅜
5	2⅛	Grand Union	4	3⅜	3⅜	3⅜	
29¼	14⅜	Grand Un pf (1½)	5	19	19	19	
29½	18⅛	Granite C Stl (1)	10	25⅜	25	25¼	— ½
2½	1⅛	Granite C Stl rts	36	1⅝	1½	1⅝	
38¼	26	Grant (W T) (1¼b) XD	5	37¼	36½	36½	— ⅛
13⅞	9¼	Gt Nor Ir Ore ctf (½g)	24	13½	12⅞	12⅞	— ⅜
27⅞	19⅜	Gt No Ry pf	399	26⅜	25⅜	26⅛	+ 1
32⅜	26⅝	Gt West Sug (2.40)	6	30	29⅜	30	+ ¼
59⅜	20½	Greyhound	43	59⅜	57¾	58	+ ⅛
2⅜	1	Guantan Sug	1	1⅜	1⅜	1⅜	
26	6	Gulf Mob & N pf	2	25	25	25	— ¼
80	48	Gulf Sta Stl pf	10	79	79	79	+ 1½
		H					
34	30	Hack W pf A (1¾)	30	33½	33¼	33½	+ ¼
7½	4	Hall Print	2	5¼	5	5	— ½
12¼	6½	Hamil Watch	3	12	12	12	
97	63	Hamil Wat pf	50	97	97	97	+ 1
25⅞	16	Harb-Walker (⅜g)	38	25⅞	25½	25⅞	+ ¼
118	99¾	Harb-Walk pf (6)	20	118	118	118	
12⅝	5½	Hat Corp A	10	12¾	12½	12¾	+ ⅜
4¾	1⅜	Hayes Body	16	4¼	4	4	— ⅛
117½	85	Hazel-Atlas Gl (5)	6	104	103½	104	
25½	11	Hercules Mot (1)	1	24⅞	24⅛	24⅛	+ ¼
88⅝	71	Hercules Pow (3)	2	88⅜	85½	85½	— 1⅛
128	122	Hercules P pf (7)	17	88⅜	85½	85½	— 1⅛
121⅝	121½	Hercules P pf cd (7)	60	126¼	125½	125½	— 1¼
15⅜	5⅜	Holland F	20	121½	121½	121½	
11	6⅜	Hollander (½)	8	15⅝	15¼	15⅝	
412	338	Homestake M (.30b)	13	9⅛	9	9	
42	30⅞	Houd-Her A (2½)	1	408½	408½	408½	+ 3¼
22½	6½	Houd-Her B (1)	2	41½	41	41	— ½
17¾	9⅝	Houston Oil	61	21⅝	20⅝	20¾	— ¼
3⅝	1⅛	Houston Oil new	4	13¼	13	13¼	+ ¼
5½	2⅜	Hudson & Man	15	3⅛	3	3⅛	+ ⅛
13½	6¼	Hudson Mot	2	4½	4⅛	4⅛	+ ½
3⅞	⅜	Hupp Mot	108	13⅛	13½	13⅛	+ ⅛
			88	2⅞	2⅜	2⅜	
		I					
17¼	9½	Illinois Cent	127	17	16¼	16½	+ ⅜
57½	40	Illinois Cent l l (4)	1	53¾	53½	53¾	+ ¾
24	15	Ill Cent pf	2	24	23⅞	24	+ ⅝
2⅜	2⅛	Ind Refin	2	[illegible]	[illegible]	[illegible]	
33	23½	Indust Ray (1.68)	1	2⅜	2⅜	2⅜	
101	60½	Inger Rand (2)	49	31⅝	30¼	31½	+ 1
93⅞	46¼	Inland Stl (2¼b)	2	101	100½	101	+ 1½
5	2½	Inspirat Cop	18	93¼	92½	93¼	+ ¾
6⅝	4	Insuransh ctf (.15g) XD	1	4⅜	4⅜	4⅜	+ ⅛
23⅝	8¾	Interb Rap T	1	6½	6½	6½	+ ⅛
8⅝	4½	Interlake Ir	203	23⅝	20⅝	20⅞	— 1⅜
5	2⅛	Int Agricul	12	8⅝	8	8	— ¼
42⅞	26	Int Agr pr pf	9	3⅝	3½	3½	— ⅛
184⅝	149¼	Int Bus Mach (6a)	2	36¼	36¼	36¼	— 2¼
7½	3⅛	Int Carriers (.20)	2	184⅝	184⅝	184⅝	+ ¼
33	22⅛	Int Cement (1)	12	7½	7½	7½	
59⅝	34⅛	Int Harvest (.60)	6	29⅞	29⅞	29⅞	— ⅛
152	134	Int Harvest pf (7)	47	59⅝	58	58	— ½
4⅝	1¼	Int Hydro-El A	1	145	145	145	+ ½
3⅝	1⅛	Int Mer Mar	5	3⅝	3¼	3¼	— ⅛
30¼	22¼	Int Nick Can (⅛g)	3	3⅝	3½	3½	— ¼
3	1⅛	Int Pap & P A	260	30¼	29½	29⅞	+ ⅜
1⅜	⅜	Int Pap & P B	8	2½	2⅛	2⅛	
1⅛	⅝	Int Pap & P C	20	1¾	1	1¾	
12⅝	4½	Int Pap & P pf	1	1	1	1	
28½	21½	Int Print Ink (1)	18	12⅝	12	12	
4⅞	2¼	Int Ry C Am	4	27	26½	27	+ 1
18½	9¼	Int Ry C Am pf	10	3	3	3	
36¼	29	Int Salt (1½)	30	14	14	14	+ 1
48¼	42¼	Int Shoe (2)	3	30	30	30	
28	16	Int Silver	4	47	46¾	47	+ ¼
75¼	60½	Int Silver pf (4)	3	22½	22½	22½	
12⅝	5⅜	Int Tel & Tel	20	73	73	73	
16⅝	8⅞	Interst Dept Strs	152	11⅝	11¼	11¼	— ⅛
13½	6¼	Intertype (.20g)	10	15⅜	15¼	15⅜	— ¼
36	25	Island Crk C (1½g)	5	11⅝	11⅜	11⅜	— ⅛
			3	26½	26¼	26½	+ ¼
		J					
67	49	Jewel Tea (3)	5	60¼	60¼	60¼	+ 1⅜
76	38½	Johns-Manville (½g)	60	76	72½	74¾	+ 1¼
84⅝	50	Jones & L Stl pf	2.70	84⅝	84	84½	+ ½
8⅜	3⅜	Kan City Sou	5	8	7½	7½	— ⅛
13½	6⅜	Kan City Sou pf	7	12⅞	12¼	12⅛	+ ⅜
17⅛	11⅜	Kaufman Dept (.80g)	10	17½	16⅞	17⅛	+ ½
21¼	15⅜	Kayser (J) (.90g)	14	20⅝	20⅜	20⅜	+ ¼
24½	6	Kel-Hay Wh A	10	24½	23⅞	24¼	+ ¼
22½	3⅛	Kel-Hay Wh B	142	22½	20⅝	22½	+ 1½
18¼	10⅛	Kelvinator (.70b)	140	12⅝	12⅛	12½	— ⅛
24½	13⅝	Kennecott (.45g)	18	24⅛	24	24⅛	
19	10	Kimberly-Cl (¾g) XD	139	16	16	16	— ⅛
27¼	19⅜	Kresge (S S) (1)	2	27¼	27	27¼	
32½	22¼	Kroger Groc (1.60)	16	31	30¼	30¾	+ ⅝
			49				
		L					
27	17	Laclede Gas	20	20⅛	20⅛	20⅛	— 1⅛
46	19¼	Laclede Gas pf	1.20	41	41	41	— 3
28⅝	22½	Lambert (2)	9	24¼	24⅛	24⅛	
12⅞	8⅛	Lee Rub & T (⅛g)	6	10⅝	10⅛	10⅛	
13½	10⅝	Lehigh Port C	5	12⅝	12½	12½	— ¼
3¼	1½	Lehigh Val C	8	2⅜	2⅜	2⅜	
13½	5⅛	Lehigh V C pf	5	11	10½	10½	— 1
11⅝	5	Lehigh Val R R	40	10⅝	10	10⅛	— ¼
95	67½	Lehman Corp (2.65b)	1	94⅞	93	94⅞	+ 2¼
17⅞	10⅜	Lehn & Fink (1½)	5	12⅝	12½	12½	
38½	21½	Libbey-O F Gl (1.20)	20	36⅛	35	36	— ⅛
8⅜	6⅛	Libby, McN & L	1	6⅜	6⅜	6⅜	+ ½
24¼	21	Life Savers (1.60)	2	23⅝	23⅝	23⅝	
120	94¼	Ligg & Myers (5b)	11	113	113	113	+ 1
122	93¾	Ligg & M B (5b)	11	113⅛	114½	114⅛	— ¼
19½	16⅛	Lily Tulip Cup (1½)	3	17⅝	17⅞	17⅛	— ⅛
24½	13½	Lima Loco	12	21⅝	21⅝	21⅝	— ⅛
38¾	17⅞	Link Belt (.80)	14	38⅛	37	38¼	+ 1¼
34½	24½	Liquid Carb (1¼b)	3	32⅛	32¼	32⅛	— ⅛
48⅝	31¼	Loew's (2)	124	45⅛	43⅝	44⅞	+ 1
108¾	102	Loew's pf (6½)	3	106½	105⅝	106½	+ ¼
1¾	1	Loft	11	1½	1⅜	1½	
2⅛	1¼	Long Bell A	8	2⅛	2⅛	2⅛	
41⅝	33	Loose Wil Bis (2)	2	39¾	39	39	
130	121½	Loose Wil 1st pf (7)	30	122	121¾	122	+ ⅝
25¼	18⅛	Lorillard (P) (2.20b)	24	25¼	25	25¼	
144¾	124	Lorillard pf (7)	50	139	139	139	+ ⅝
1⅞	⅝	Louisiana Oil	2	⅝	⅝	⅝	
47	34	Louis & Nash (2½g)	38	46½	45	46½	+ 1½
22¾	10⅝	Louis G&E A (1½)	4	21	20⅝	21	+ ⅛
24¾	12⅝	Ludlum Steel	19	24⅛	23½	23½	— 1
		M					
46	40	MacAnd & F (3b)	1	42½	42½	42½	+ ⅝
28⅛	18⅝	Mack Trucks (1)	37	25¼	24¾	24¾	— ⅝
51½	31½	Macy (R H) (2)	14	51⅛	50	50	— ¾
10½	5½	Mad Sq Gar (.15g)	2	10⅛	10⅛	10⅛	+ ⅛
36	18⅝	Magma Cop (2)	2	34¼	33⅝	33⅝	— ⅝
2⅛	⅝	Manati Sugar	3	1⅜	1⅜	1⅜	+ ⅛
10	4	Manati Sugar pf	3	[illegible]	[illegible]	[illegible]	
64½	29	Manh Ry std	50	6⅜	6¼	6¼	— ¾
30	13¼	Manh Ry mod gtd	1.70	64	61	61	— 2
5 31-32	4½	Marancha Corp	109	30	26	27	— 2½
8½	5½	Marine Midl (.40)	4	5 31-32	5 31-32	5 31-32	
1½	⅝	Market St Ry	8	8	7⅞	7⅞	— ⅛
10¾	3⅝	Mark St Ry pr pf	30	1	1	1	+ ¼
33⅞	20	Marlin-Rock (2)	40	9	9	9	+ ½
11¼	6⅛	Marsh Field	8	33⅞	33¼	33¼	+ ⅛
9⅛	4	Martin-Parry	8	11	10⅝	10⅝	— ⅛
32	23¾	Math Alkali (1½)	2	6	5⅝	6	+ ⅛
54⅝	35¾	May Dept Strs (1.60)	49	31¾	30½	31⅝	+ ⅜
14⅜	5⅛	Maytag	5	54	53⅝	53⅝	— ⅛
103	84½	Maytag 1 pf (6)	8	14	14	14	
50⅞	33	Maytag pf ww (3¾k)	50	101½	101½	101½	
35½	28	McCall (2)	1	49	49	49	+ 1
13	7¼	McCrory Strs	5	32	31⅛	31⅛	— ¼
12½	6½	McCrory Strs B	2	11⅝	11⅛	11⅛	
14	7⅜	McGraw-Hill	1	11	11	11	
45⅝	34	McIntyre Porc (2)	3	13	12⅞	13	
124	90½	McKeesport T (4)	33	39¾	39	39⅛	+ ½
8⅛	5⅞	McKess & Rob	1	124	124	124	+ 1
45	32	McKess & Rob pf	18	7½	7¼	7¼	+ ½
15⅞	8½	McLellan Strs	2	40¼	40	40	
60⅛	41	Melville Shoe (2½)	34	13⅜	13	13	
5⅞	3	Mengel	2	58	57⅞	58	
42	20¾	Mengel pf	1	5⅜	5⅜	5⅜	
35½	24½	Mesta Mach (2)	10	41½	41¼	41¼	+ ⅛
5½	2½	Miami Cop	14	35⅜	35	35	+ ¼
13⅞	9½	Mid-Cont Pet (.15g)	7	5½	5¼	5¼	
24	8¼	Midland Stl	27	10½	10¼	10⅜	
115	60⅛	Midl Stl 1 pf (8)	36	24	23⅛	23⅛	+ ¼
⅝	¼	Minn & St L	10	113	113	113	
105	58	Minn-Honey (3⅜b)	7	⅝	⅝	⅝	
5⅝	3⅝	Minn-Mol Imp	1	100¼	100¼	100¼	— ¼
57½	31	Minn-M Imp pf	16	5⅛	4⅞	4⅞	
2½	1	Minn St P & SSM	1	51	51	51	— 1½
4	1	Minn St P & S S M pf	3	1½	1½	1½	
16⅞	10⅝	Mission Corp	1	2½	2½	2½	
6¼	2½	Mo-Kan-T	7	12⅛	12⅛	12⅛	
14½	5⅝	Mo-K-T pf	7	5	4⅞	5	+ ½
4	1½	Mo Pac pf	27	11⅝	10⅞	11	+ ¼
19⅞	10⅜	Mohawk Cpt (¼g)	7	3½	3⅛	3½	
77½	55	Monsanto Ch (1¼b)	44	19⅞	19⅛	19⅛	
37¾	21¾	Montgom Ward	25	74⅝	73¾	74⅝	+ 1¼
66	55⅝	Morrell & Co (3.60)	345	37⅜	36⅞	37	+ ⅛
65½	61½	Morris & Es (3⅞)	1	55⅝	55⅝	55⅝	— ⅛
1⅛	¼	Mother Lode	50	64¼	64	64	+ 1
43⅝	17⅛	Motor Prod (1g)	5	⅝	⅝	⅝	
11⅝	7⅛	Motor Wheel (.27½g)	37	43⅝	42	43	+ 1½
13⅜	9¼	Mullins Mfg R	24	10⅞	10⅝	10⅞	
19¼	13¼	Munsingwear	11	13⅝	12⅞	13	
17¾	4⅝	Murray Corp	16	19¼	17⅝	19	+ 1¼
			212	17⅝	16⅞	17	+ ⅛
		N					
19½	11	Nash Mot (1)	93	16¾	16¼	16⅜	— ¼
27½	14	Nash Ch & St L	2.50	22½	21¾	22	+ ½
9¾	4½	Nat Acme	54	9⅝	9⅜	9⅝	+ ⅛
10¼	6⅜	Nat Aviation	2	9½	9⅜	9⅜	+ ⅛
33½	22¼	Nat Biscuit (1.60)	73	29⅞	29¼	29½	+ ⅛
18⅞	13½	Nat Cash R (½)	45	18⅝	18¼	18⅜	— ⅛
17½	12⅝	Nat Dairy Pr (1.20)	67	16	15½	15½	— ⅛
4⅜	1½	Nat Dept Strs	7	2⅜	2½	2⅝	+ ⅛
34¾	17	Nat Dept Strs 1 pf	1.90	26	25¼	25⅝	
31⅞	23⅛	Nat Distill (2)	256	31⅞	31	31	— ¾
185	145	Nat Lead (5)	1	180	180	180	+ 4⅞
14⅜	4⅞	Nat Pow & Lt (.80)	133	10⅞	10⅛	10⅝	+ ⅜
71⅞	40⅝	Natl Stl (1⅝b)	34	71⅛	70	71	+ ½
20⅞	9	Nat Supply	1	18⅛	18⅛	18⅛	+ ⅛
77⅝	36	Nat Sup pf	4.70	71⅝	70⅛	70⅝	— 1⅝
11⅞	8¼	Nat Tea (.60)	10	10¼	10⅛	10⅛	
12½	7½	Natomas (.80)	15	10⅝	10½	10½	
32¾	21¼	Neisner Bros (1½b)	2	31½	31⅛	31½	+ ½
8	4⅛	Newport Indust	3	6⅝	6⅜	6⅜	
28⅛	18½	N Y Air Br	6	28	28	28⅛	
27⅞	12¼	N Y Central	513	27⅛	26⅛	26⅞	+ ⅛
13	6	N Y Chi & St L	3	11	10⅞	10⅞	
25	9⅝	N Y Chi & St L pf	32	23½	22⅛	22⅝	+ ⅝
5¼	2	N Y Dock	10	4⅝	4⅜	4⅜	
⅝	¼	N Y Investors	7	⅜	⅜	⅜	
8½	2⅞	N Y N H & H	64	8	7½	7½	
16⅝	5⅝	N Y N H pf	27	15⅝	14⅞	14⅞	— ⅛
6	2⅝	N Y Ont & W	5	5⅛	4⅞	5	
1⅜	½	N Y Rys pf	1	1¼	1¼	1¼	
16	6⅝	N Y Shipbldg	5	12½	12⅝	12½	
100	79	N Y Steam $7 pf (7)	50	96⅜	96⅜	96⅜	
43	30⅜	Normanda Mines (1g)	39	39	37⅞	38	— 1¼
1⅝	⅜	Norfolk Sou	4	1⅜	1⅜	1⅜	
4⅛	2	No Am Aviat	25	4	4	4	
24¾	9	North Am (1)	138	21½	20⅝	20¾	— ¼
53⅝	35½	North Am pf (3)	2	52	52	52	
96⅝	57	No Am Ed pf (6)	1	94	94	94	
99	86½	Northern Cent (4)	10	99	99	99	
21⅛	13½	Northern Pac	180	19	17⅝	18⅝	+ ¼
44½	35⅝	Northwest Tel (3)	10	42	42	42	
2⅛	1⅛	Norwalk T & R	1	1⅛	1⅛	1⅛	
		O					
14⅛	9¼	Ohio Oil (.15g)	35	10⅝	10½	10⅝	+ ⅛
25⅜	16⅜	Oliver Farm new	9	20⅝	19½	19½	+ ⅛
8⅛	3½	Omnibus	23	7⅜	7⅛	7⅛	— 1⅛
8½	4⅜	Oppenheim Coll	7	8	7⅛	7⅛	— 1⅛
22	11⅛	Otis Elev (.60)	200	21½	19⅞	20⅛	— ⅜
125	106	Otis Elev pf (6)	20	123½	123½	123½	+ ⅜
17⅛	14	Pac Am Fish	9	16½	16	16	— ½
104	80	Owens-Ill Gl (4)	26	92¼	90½	91⅞	+ 1⅜
17⅛	[illegible]	Pac Am Fish	9	16½	16¼	16⅛	
		P					
28⅝	13⅛	Pac G & El (1½)	97	28⅛	27¾	28	+ ¾
44½	19	Pac Ltg (2.40)	8	43¼	42½	42¾	+ ¼
21	12	Pac Mills	1	16¼	16¼	16¼	+ ⅛
113½	70	Pac T & T (6)	10	112⅞	112⅜	112⅜	
136	111⅛	Pac T & T pf (6)	60	136	136	136	+ ¾
11⅛	6¾	Pac West Oil	5	10	9⅜	9⅝	
5¼	3½	Packard Mot	513	5½	5¼	5⅜	
12	10⅜	Pan-Am Pet	1	11⅛	11⅛	11⅛	
3	1	Panhand P & R	2				
11	8	Param Pict new	147	10⅝	10⅛	10½	
93⅜	84	Param Pict 1 pf	2	91⅜	91⅜	91⅜	
17⅜	11	Park & Til	2	16	15½	15½	
12⅞	9¼	Param Pict 2 pf	132	12⅛	11¾	11⅞	
8	2¼	Park Utah	58	4⅜	4	4	
1⅝	⅜	Parmalee Trans	1	1¼	1¼	1¼	
7⅜	6¼	Pathe Film	15	6½	6¼	6¼	
15	8¼	Patino Min	3	12⅞	12½	12½	— ⅛
1⅜	⅝	Peerless Corp	4	1	1	1	
81	64½	Penick & Ford (3)	1	73⅜	73⅜	73⅜	
83⅝	57¼	Penney (J C) (2)	8	83⅝	83¼	83¼	+ ¼
6½	2¼	Penn C & C	2	6⅛	5⅞	5⅞	
30⅝	17¼	Penn R R (½g)	177	30½	29⅞	30⅛	+ ¼
39⅝	30	Peoples Drug (1¼b)	27	36⅞	36	36	
43⅞	17⅜	Peoples G L & C	13	41⅜	40¼	40½	
19¾	9¼	Pere Marq	12	19⅛	18¼	18½	
28½	13	Pere Marq pf	5	28½	28	28	
37½	16¼	Pere M pr pf	8	37⅛	33½	33½	
11⅛	7⅝	Petro Corp	8	9⅞	9⅜	9⅜	
22¼	12⅞	Phelps Dodge (¼g)	47	22	21⅛	21⅜	
45	25	Phila Co 6% pf (3)	4	44	43½	43½	
76¼	73	Phila Co pf (6)	1	76	76	76	
6	2½	Phila Rap Tr pf	1	5¼	5¼	5¼	
4⅞	1⅛	Phila R C & I	1	2⅝	2⅝	2⅝	
53¾	35¼	Philip Morris (1)	13	49¼	48⅞	49	
29⅝	14¾	Phillips Pet (1)	77	27⅝	27⅛	27⅜	
8⅜	3	Phoenix Hos	1	8¼	8¼	8¼	
¼	⅛	Pierce Oil	1	⅛	⅛	⅛	
6⅛	2¼	Pierce Oil pf	1	3½	3½	3½	
1⅜	⅝	Pierce Pet	4	⅞	⅞	⅞	
17⅛	6⅝	Pitt & W Va	1.30	16	15½	15½	
12⅛	7	Pitt Coal	1	10¼	10¼	10¼	
44¾	26¼	Pitt Coal pf	2	37	37	37	
9	5½	Pitt Scr & B	3	6⅜	6⅜	6⅜	
50	22½	Pitt Stl pf	4	49	49	49	
3½	1¼	Pitt United	70	3½	3⅛	3¼	
59	24½	Pitt United pf	10	59	58	58½	
2⅝	1	Pittston Co	1.80	1⅜	1⅜	1⅜	
11⅛	6½	Plymouth Oil	1	9¼	9⅛	9⅛	
11⅛	6⅛	Poor & Co B	7	9⅝	8⅞	9	
4⅝	1⅜	Porto R-Am T A	22	4	4	4	
1½	⅜	Porto R-Am T B	2	1¼	1¼	1¼	
16⅝	4⅜	Postal T & C pf	1	9	8½	8½	
4⅛	1½	Pressed Stl Car	11	2⅛	2⅛	2⅛	
17	6½	Press Stl Car pf	4	13½	13	13	
53¾	42½	Procter & Gam (1¾b)	11	53⅝	52⅝	53	
45	20⅝	Pub Svc N J (2.40)	21	42⅞	42⅛	42⅜	
111⅝	73	Pub S N J 6% pf (6)	1	110	110	110	
52⅞	34	Pullman (3)	51	39¼	38⅞	38⅞	
10⅛	5⅛	Pure Oil	33	8⅝	8⅜	8⅜	
93	49⅝	Pure Oil pf	20	90½	90½	90½	
17⅝	8⅜	Purity Bak (1)	10	14¼	14	14	
		R					
8⅜	4	Radio	1492	8⅜	7¾	8⅛	+ ⅜
68⅞	35¼	Radio pf B	117	68⅞	65	67⅞	+ 3
62½	50	Radio pf (3½)	1	57	57	57	
4⅛	1¼	Radio-Keith-O	159	4⅛	3⅞	4	+ ⅛
10	4	R R Sec Ill C Stk	70	9¼	9	9	
22½	16½	Raybest-Man (1)	15	22½	22⅛	22⅛	— ⅛
43⅛	29⅝	Reading Co (2)	13	40¼	39⅝	40	+ 1
11	3½	Real Silk	7	10	9⅝	9⅝	— ⅜
63½	20	Real Silk pf	40	54⅝	54⅜	54⅜	— 3¾
12⅝	7	Rem Rand	37	12⅛	11¾	11⅞	— ⅛
23⅜	21¾	Rem R pr pf	10	22⅛	22⅛	22⅛	
77½	69	Rem R $6 pf	1	77	77	77	
4⅛	2¼	Reo Mot	80	3⅝	3½	3½	— ⅛
19⅞	9	Repub Stl	166	19	18¼	18¼	— ⅜
24½	17½	Reynolds Met (1)	10	22⅜	22⅛	22⅜	+ ⅜
25⅛	12¼	Reynolds Sp (1)	23	25	24⅞	25	+ ¾
56⅞	43⅛	Rey Tob B (3)	37	56½	56	56¼	— ⅛
13½	5⅛	Ritter Dent	6	13½	13	13½	+ 2
44⅝	29⅝	Royal Dut (1.701g)	5	41⅝	41⅜	41⅝	
5	4⅛	Rutland pf	1	5	5	5	— ⅛
		S					
46	36⅝	Safeway Strs (2)	22	38⅛	37¾	37¾	— ¾
114½	110	Safe St 7% pf (7)	30	113	112	112	— 1
113½	104⅝	Safe St 6% pf (6)	40	110½	110	110½	
22¼	10¼	St Jos Lead (.30g)	22	21	20½	20½	— ¼
14	10	St L Southw	90	12½	12¼	12¼	
11⅝	6	Savage Arms	15	11½	11¼	11¼	+ ⅜
39¼	22	Schenley Distill	202	39¼	37⅝	38⅝	+ 1½
4	1⅜	Schulte Ret	8	3	3	3	
20⅛	8	Schulte Ret pf	2.10	16¼	15⅝	15⅝	+ ¼
⅞	½	Seaboard Air	36	½	½	½	+ ⅛
35⅞	20⅝	Seaboard Oil (.90b)	2	29⅛	29	29⅛	+ ⅛
61⅝	34	Sears Roeb (⅜g)	105	61½	60	60⅜	+ ⅜
2⅞	1⅛	Second Nat Inv	9	2⅝	2½	2½	
65	40	Second Nat pf (2¼k)	2	64⅞	63⅝	63⅝	— ⅜
12⅛	7⅝	Servel	206	12⅛	11⅞	12	+ ⅛
20¾	9	Sharon Stl H	146	20⅝	18¾	20	+ 1⅞
5⅝	3⅛	Sharp & Dohme	11	5⅝	5½	5⅝	+ ⅛
50	43	Sharp & Doh pf (3½)	1	43⅞	43⅞	43⅞	— ⅛
9¼	7¼	Shattuck (F G) (¼)	17	8⅝	8⅜	8⅝	— ⅛
31	31	Sheaffer Pen (1g)	1	31	31	31	
11½	5⅛	Shell Union	18	9⅞	9⅝	9⅞	+ ⅛
98½	63⅜	Shell Un pf	1	93½	93½	93½	— ⅜
19⅞	8⅝	Silver King Coalit (.40)	30	13	12¼	12⅞	+ ¼
18⅞	8½	Simmons	33	15⅜	15	15¼	+ ⅜
18⅝	5	Simms Pet (½g)	10	6	5⅞	5⅞	+ ⅛
11½	6½	Skelly Oil	4	10⅝	10⅜	10⅜	+ ⅛
39	13	Sloss-S Stl & I	10	39	39	39	+ ½
54	24	Sloss-S Stl pf	1	54	53½	54	
21½	15¼	Snider Pack	14	21	20⅝	20⅝	— ⅝
15⅛	10⅝	Socony-Vacuum (.30g)	139	11¾	11	11¼	+ ¼
28⅝	20	So P R Sug (2)	11	24⅝	23½	24¼	— ⅛
23	10⅝	Sou Cal Ed (1½)	35	23	22⅝	22⅝	— ⅛
21½	12⅛	Sou Pac	207	21½	20⅝	20⅞	+ ⅛
16½	5¼	Sou Ry	108	10⅞	10	10⅜	+ ⅛
20⅝	7	Sou Ry pf	56	14⅛	13⅝	14⅛	+ ⅝
9¾	5	Spalding	1	7	7	7	
5⅜	3	Sparks With	185	5¼	4⅞	5	+ ⅛
36⅛	32	Spencer-Kell (1.60)	1	34	33⅝	34	+ ¼
13¼	7¼	Sperry-Corp (¼g)	53	13	12⅝	12¾	+ ¼
14½	8½	Spicer Mfg	3	12⅝	12⅜	12⅜	— ½
79½	43⅞	Spiegel May Stern	13	68⅝	67¼	67¼	— ½
15¾	13⅜	Std Brands (.80)	126	13⅞	13¼	13½	— ¼
5⅞	2½	Std Com Tob	52	5	4½	4½	— ½
9¼	1⅛	Std G & El	25	6⅝	6⅜	6⅝	— ⅝
11⅝	1⅛	Std G & E pf	30	8½	7⅝	7⅝	— ½
25⅜	4⅝	Std G&E $5 p pf	8	17⅞	17¼	17⅞	+ 1⅞
27½	6	Std G & E $7 p pf	4	19½	18⅝	18⅞	+ 1⅛
2¾	⅝	Std Invest	3	2	2	2	— ½
36	27⅜	Std Oil Cal (1)	32	33⅝	33⅛	33⅜	— ¼
28	23	Std Oil Ind (1)	30	25⅜	25¼	25⅜	— ⅛
50	35⅜	Std Oil N J (1a)	35	45⅛	45	45⅛	— ⅛
23½	12½	Starrett (L S) (⅜g)	20	23½	22⅞	23½	+ 1
67½	38⅞	Sterl Prod (3.80)	6	64½	64½	64½	
2½	1⅛	Sterl Sec A	11	2⅛	2	2	— ⅛
8⅝	3⅛	Sterl Sec pf	2	5⅝	5⅝	5⅝	+ ⅛
43¼	36	Sterl S cv pf	1	43	43	43	+ ⅛
13⅝	6⅝	Stewart-Warn	62	13⅝	13	13⅛	— ⅝
10⅝	2½	Stone & Web	39	8½	7¾	8	+ ½
5⅛	2½	Studebaker	553	5¼	4⅞	5⅛	+ ⅛
75½	60⅝	Sun Oil (1a)	3	68⅝	68	68⅝	+ 1
121	115½	Sun Oil pf (6)	40	119	119	119	+ ½
3	1⅝	Superior Oil	2	2⅛	2⅛	2⅛	
12⅝	5	Superior Stl	4	12	11½	11½	— ½
5⅜	3¼	Sweets Co	2	5⅜	5⅛	5⅜	+ ¼
19⅝	15⅛	Swift & Co (⅜b)	19	15½	15¼	15½	+ ⅛
3	1¼	Symington A	1	2⅞	2⅞	2⅞	— ⅛
		T					
9⅞	6⅞	Telautograph (.60g)	2	7½	7⅜	7⅜	
5½	4	Tenn Corp	11	5⅜	5⅛	5¼	+ ⅛
25⅝	14	Tex & Pac Ry	11	23½	21⅜	21⅜	— ¾
23⅜	16½	Texas Corp (1)	31	20	19⅝	19⅝	— ⅛
36⅜	28¾	Tex Gulf Sul (2)	18	35¼	34⅞	35	— ⅛
8⅝	3¼	Tex Pac C & O	20	6⅝	6½	6½	— ⅛
12½	8½	Tex Pac L Tr	14	9⅝	9⅜	9⅜	
26½	13¼	Thatcher (⅜g)	7	24¼	23	23⅞	— 1¾
58⅞	50	Thatch cv pf (3.60)	1	57	57	57	
11⅞	5¼	The Fair	3	10	9½	9⅝	
5⅞	2½	Thermoid	5	5¼	5¼	5¼	
5	2	Third Ave	4	4⅛	4	4	— ⅛
19⅞	13⅜	Thompson Prod	34	19⅝	18¾	19	— ⅛
3½	1⅛	Thompson-Star	3	2⅜	2⅜	2⅜	
12	7⅞	Tide-Wat As	52	9⅝	9	9	— ¼
11⅞	7¼	Trans & West Air	6	10⅝	10	10	
9⅞	4⅞	Timk-Det Ax	10	10½	10¼	10½	+ ¼
52⅝	28⅜	Timk Roll B (1⅜b)	31	52⅝	52½	52¼	+ ¼
8⅛	4⅞	Transamerica (.30)	60	8	7⅞	7⅞	
11⅞	7¼	Arans & West Air	10	10½	10⅛	10½	+ ¼
11	5⅛	Transue & Will	10	10	10	10	
7¼	4¼	Tri-Cont Corp	39	7⅛	7	7	
7⅞	3½	Truscon Stl	12	7⅞	7½	7½	
18¾	13	Twen Cen Fox F	15	18	17⅝	18	+ ½
27⅞	25	Twen C Fox F pf	21	27⅞	26⅞	26⅞	— ⅛
22¾	18	Twin City pf	2	22¾	22½	22½	
69½	63⅜	Underwood-Ell (2) XD	9	69	68⅞	69	+ 2½
90½	29	Un Bag & P (2g)	24	33	32¼	32⅝	+ ⅜
69¼	44	Un Carbide (1.60)	80	69¼	67⅜	69	+ 1¼
20½	14⅜	Un Oil Cal (1)	11	18	17½	17⅝	+ ⅛
111½	82½	Un Pac (6)	24	104	102⅝	103½	+ 1
90⅝	79½	Un Pac pf (4)	1	88⅝	88⅝	88⅝	+ ⅛
26½	20⅞	Un Tank Car (1.20)	1	23⅞	23⅞	23⅞	+ ¼
9⅝	4½	Unit Air Lines vtc	253	9⅛	8	9	+ ⅛
19⅝	9½	Unit Aircr Corp	67	19	18⅛	18⅝	+ ⅜
26½	20¼	Unit Bis (1.60)	1	22¼	22	22	+ ⅛
66	46	Unit Carbon (2.40)	15	66	64½	66	+ 1¾
6⅝	4½	United Corp	174	5¼	4⅞	4⅞	+ ¼
44½	20¾	United Corp pf (3)	37	40¼	39¾	39¾	
13¼	8⅝	Unit Drug	170	11⅞	11¼	11⅜	
13⅛	5	Unit Dyewood	7	13⅛	12⅜	12⅞	+ 1⅛
90½	65	Unit Dye pf (7)	70	86½	86	86½	+ 1
7½	3¼	Unit El Coal	4	4⅜	4⅛	4⅛	
92¾	65	Unit Fruit (3)	25	75¼	74⅛	74⅞	— ¾
18⅛	9¼	United Gas Imp (1)	58	16⅞	16½	16⅝	+ ⅛
107⅝	87½	United Gas Imp pf (5)	1	106	106	106	
13⅝	4½	U S & For Sec	22	12⅝	12¼	12⅝	
14⅜	5	U S Distrib	1	2⅝	2⅛	2½	+ ⅛
25½	11	U S Distrib pf	2.60	11⅝	11	11	— ⅛
73	40⅛	U S Freight (1)	2	23⅝	23½	23⅝	+ ⅜
7⅞	5	U S Gypsum (1½b)	27	73	71	72¾	+ 2¾
46⅝	33⅛	U S Hoff Mach	3	7⅞	7½	7½	+ ⅛
9	3	U S Indus Alco (2)	36	46⅝	45½	46⅛	+ ¾
16	7½	U S Leather	5	8⅝	8½	8⅝	+ ⅛
73	52	U S Lea A	16	15⅞	15¼	15¼	— ⅜
22	14¾	U S Lea pr pf	5	73	72	73	
7	3	U S Pipe (½)	9	20¼	19⅝	19⅝	— ⅜
17⅞	9⅛	U S Real & Im	14	6¼	6	6	— ¼
41⅞	24⅞	U S Rubber	27	17⅞	15⅝	15⅝	— ⅛
124½	92	U S Rub 1 pf	27	38⅜	38⅛	38⅛	— ⅛
73⅝	62⅝	U S Smelt R (6g)	1	95	92	95	+ 2¼
47⅝	27½	U S Smelt pf (3½)	1	71⅝	71½	71½	— ¼
113½	73⅝	U S Steel	188	47⅝	46⅞	46⅞	— ⅛
		U S Steel pf (2)	14	111⅞	110⅜	110⅞	— 1⅛
		U S Tobacco (7¼b)	1	134	134	134	+ 1
7½	3½	Unit Strs A	15	5⅜	5¼	5½	— ⅛
66⅝	51	Univ Leaf Tob (4b)	9	64⅝	64	64	— ½
153	133⅝	Univ Leaf pf (8)	60	152½	152½	152½	+ ⅛
40⅝	29	Univ Pict 1 pf	1	35⅛	35⅛	35⅛	
2½	1	Univ Pipe & R	78	1⅜	1¼	1¼	
19⅝	10	Univ P & R pf	10	13½	12	12½	— ½
4⅛	1	Util P & Lt A	33	3⅛	3	3	
1⅛	⅛	Vadsco	3	¼	¼	¼	
		V					
25⅞	11¼	Van Raalte (¼g)	15	25⅞	24⅝	25⅛	+ 1⅝
21⅞	11⅞	Vanadium	20	18⅛	17¾	17⅞	+ ⅛
38⅜	34	Vick Chem (2.30b)	5	38⅜	38⅛	38⅛	+ ⅛
4⅞	2½	Va-Caro Chem	9	4⅝	4¼	4¼	
27¼	17½	Va-C Chem 6% pf	4	26¼	25½	26	+ ⅛
105	72¼	Va El&P $6 pf (6)	40	104½	104½	104½	
4⅝	2	Va Ir C & C	20	4½	4¼	4½	+ 1
83	63½	Vulcan Detin (4g)	80	72½	72	72	— 1
		W					
3⅛	1¾	Wabash pf A	4	3⅝	3	3⅜	+ ⅛
8⅝	5	Waldorf Sys (½)	3	7⅞	7⅞	7⅞	+ ⅛
32⅜	26	Walgreen (1.30)	22	31¾	31	31⅛	+ ⅛
3⅞	1	Walworth	2	2⅝	2⅝	2⅝	
10¼	5	Ward Bak A	6	10¼	10	10	— ⅛
2⅜	1¼	Ward Bak B	12	2⅛	2	2	
43½	28¼	Ward Bak pf (2)	5	42	41⅝	41⅝	— ⅛
6⅞	2¼	Warner Pict	124	6⅜	6¼	6⅛	+ ⅛
44⅝	14¼	Warner Pic pf	1.30	42⅜	41⅝	41⅝	— ¼
6⅛	2½	Warren Bros	9	3⅝	3⅜	3⅜	— ⅛
17	7⅜	Warren Bros cv pf	1	11	11	11	+ ¼
30¼	20⅝	Warren Fdy&P (1½g)	43	30¼	29½	30	+ ⅛
6	4	Webster Eisen	7	6	5⅝	5⅝	— ⅛
45	30½	Wess O & S (2½b)	7	42⅞	42⅜	42⅜	
83	72	Wes O & S pf (4)	1	80⅜	80⅜	80⅜	— ¼
77	34	W Penn El A (7)	1.80	77	76½	76½	+ 1½
89⅝	39⅞	W Penn El 7% pf (7)	50	89⅝	89⅛	89⅛	— ¼
78	36	W Penn El 6% pf (6)	20	78	78	78	+ 2
⅞	⅜	West Dairy B	3	½	½	½	
9⅞	5½	West Mary	45	9⅝	8⅞	8⅞	+ ⅜
15⅛	7½	West Mary 2 pf	5	15⅛	14	14⅜	+ ¼
7⅞	2⅜	West Pac pf	4	5	4⅞	4⅞	+ ⅛
52½	20⅝	West Un Tel	112	52½	51⅝	51⅞	+ ⅛
28⅛	18	Westingh Air (½)	29	26⅛	25¼	26⅛	+ ⅝
80¼	32⅜	West El & M (½g)	211	80¼	76⅜	79⅜	+ 3⅛
119	90	West E&M pf (3½)	20	116	115½	116	
19⅛	10	Weston El In	21	19⅛	18	18½	
23½	16⅜	Westvaco Chl (.40)	5	20⅜	20¼	20¼	— ⅛
26¼	14¼	Wheeling Steel	5	25½	25	25	— ⅛
90¼	46½	Wheel Stl pf (1½k) XD	3	90¼	90	90¼	+ ¾
18⅝	6⅞	White Motor	71	13⅞	13	13⅛	— ⅛
24⅛	13½	White Rk M Sp (1.40)	7	15⅝	15⅛	15⅝	+ ⅛
15¼	6	White Sew M pf	7	13⅝	13⅛	13⅛	+ 2¼
2⅝	1	Wilcox O & G	4	2⅛	2	2⅛	
7	3⅞	Wilson & Co (¼g)	30	5⅜	5¼	5¼	
75	58	Wilson $6 pf (6)	6	66	65⅝	66	
65¼	51	Woolworth (2.40)	28	63⅛	62½	63	+ ¼
21½	11⅞	Worth P & M	4	18⅜	18⅛	18⅛	— ⅜
46¼	25½	Worth P & M pf A	50	43	43	43	
82⅝	73¾	Wrigley Jr (3½b)	4	77½	77⅛	77⅛	+ ⅝
		Y					
31½	11¾	Yale & Towne (.60)	10	31½	28½	31⅛	+ 3¼
6⅝	2⅝	Yellow Trk & C	25	5⅝	5⅜	5⅜	
38⅛	18	Young S & W (2)	11	38	37½	37½	
28⅛	13	Youngst Sh & T	20	28⅜	26⅝	26⅝	— 1¼
84⅝	38½	Youngst Sh & T pf	5	84	84	84	+ 3¾
		Z					
5⅜	1¼	Zenith Radio	7	5¼	5	5	
4⅞	2⅝	Zonite Prod	6	4½	4⅜	4⅜	— ⅛

XD—Ex dividend. EX—First sale since ex dividend date or dates. XR—Ex rights. (a) Plus extras. (b) Including extras. (e) Paid last year. (f) Payable in stock. (g) Declared or paid so far this year. (h) Cash or stock. (k) Accumulated dividend paid this year.

New York Curb Stocks

By the Associated Press.

Total stock sales yesterday, 344,000 shares; year ago, 136,105 shares. Total bond sales yesterday, $3,700,000; year ago, $2,816,000.

Sales	Name	High	Low	Last
	A			
1	†Aero Sup Mfg B	2¼	2¼	2¼
7	†Air Invest	2	1¾	1¾
1	Air Invest cv pf	17½	17½	17½
.25	Ala Gt Sou (2e)	39½	39½	39½
1	Alliance Invest	1	1	1
65	Allied Mills (¼g)	18⅝	18	18⅝
4.50	Alum Co Am	61⅝	60¼	60¼
1.50	Am Ldy Mch (.40)	19⅝	19½	19½
2	Alum Goods (½b)	13½	13	13½
1	Alum Ltd	28¾	28¼	28¼
16	†Am Beverage	2⅛	2⅛	2¼
1	†Am Cit P&LA(3h)	45⅝	45	45⅝
6	†Am Cit P&LB	4⅞	4¾	4⅞
27	Am Cyan B (.40g)	24⅞	24½	24⅞
2	Am & Fgn P war	4½	4½	4½
.75	Am Fork&Hoe(.15g)	16¼	15½	15½
18	Am G&El (1.40)XD	35⅝	34⅞	35⅝
5	Am G&E pf (6)	108½	108¾	108½
3.50	Am Hard Rub	24⅝	23	24⅝
1.50	Am dy Mch (.40)	19⅝	19½	19½
13	Am Lt & T (1.20)	13	12⅝	13
.75	Am Meter	16⅞	16½	16⅞
1	Am Pot & Chem	27½	27½	27½
54	Am Sup Pow	2⅛	2	2
1	†Ang Wupp (.30b)	5⅛	5⅛	5⅛
1	Apex Elec	7⅞	7⅞	7⅞
.30	Appal El P pf (7)	104¼	104¼	104¼
21	Ark Nat Gas A	2⅛	2¼	2⅝
12	Ark Nat Gas pf	6	5⅝	6
6	†Art Met Wks (.40)	9½	9	9½
1	As El Ind (.214g)	8⅝	8⅝	8⅝
5	As G & El war	1-32	1-32	1-32
3	†As G & El A	1⅛	1	1
2	As Invest (.80)	34	33⅞	33⅞
2	Atl Cst Fish	7	7	7
2	Associ Laundries	⅛	⅛	⅛
3	Assoc Laundries vtc	⅛	⅛	⅛
52	Atlas Corp (.30g)	13½	13⅛	13⅛
2	Atlas Corp pf A(3)	53½	53⅜	53⅜
7	Atlas Corp war	4¼	4⅛	4⅛
.25	As Tel Co pf (1½)	25⅛	25⅛	25⅛
2	Atlas Ply	4⅛	4⅛	4⅛
4	†Auto V Mach (¾b)	12⅝	12¼	12⅝
.90	†Axton Fls A(3.20)	53½	53⅛	53⅛
	B			
1	Babcock&Wil (.40g)	47	46½	47
8	†Bellanca Airc	5¼	5	5¼
.25	Bell Tel Can (6)	130⅛	130⅛	130⅛
2	Bliss E W	8⅞	8⅜	8⅞
29	†Blumenthal (S)	12⅜	10⅞	12
1	†Bourjois (¼g)	4	4	4
1.50	Borne Scrym	10⅛	10	10
11	Bower R Bear (1)	30⅜	29¼	29⅛
6	Braz T & L	8¼	8	8
8	†Bridgept Mach	10⅜	9⅞	9⅞
1	†Brown F Dist	6⅛	6⅛	6⅛
1	Buf NEPpf(1.60)XD	22⅝	22⅝	22⅝
1.50	Bunk Hill & S	44	43¾	44
1	Butler Bros	7⅛	7	7⅛
1	Can Ind Alc A	8⅛	7⅞	8⅛
17	Can Marc Wire	1⅝	1⅝	1⅝
17	Carib Syn	2⅜	2⅛	2¼
1	Carnation (1)	18½	18½	18½
4	Carrier Corp	11⅞	11⅜	11⅞
44	†Catalin Am	9⅛	9⅝	9⅝
.25	Celanese pf (7)	110½	110½	110½
2.50	Celanese 1st pf (7)	107½	107¼	107½
11	Cen & Sw Ut	1⅛	1	1⅛
1	Cen H G&E (.80)	13⅝	15⅞	15⅞
16	Cen St El	1⅜	1¼	1⅜
1	Chi Riv & M (1½)	18	18	18
48	Cities Service	2⅛	1⅞	2⅛
4	Cit Serv pf	20	19	19⅝
2	City Auto S (.60)	8	7½	8
3	Cleve El Ill (2)	45½	44¼	45½
5	†Cleve Tract	14⅜	14	14⅜
11	Club Al Uten	1⅛	1⅛	1⅛
17	†Colon Oil	1	1	1
3.50	Colts Pat F (1¼)	38	37⅝	38
7.75	Colum G & E pf (5)	85	83	85
5	Colum O & G vtc	1¼	1⅛	1¼
10	Comwlth Edis (4)	93½	88	93½
7	Comwlth & So war	⅛	⅛	⅛
9	†Como Mines	2	1⅞	1⅞
7	†Compo Sh M (¼)	12⅜	12	12
103	†Cons Airc	15⅛	13	15⅛
7	†Cons Cop Min	3⅞	3¾	3⅞
11	†Cons G&E B (3.60)	85	83	85
1	Copper Range	4	4	4
6	Cord Corp	4⅝	4⅜	4⅝
2	†Corroon & Rey	1⅝	1⅝	1⅝
3	†Cosden Oil Me	3¼	3⅛	3¼
7	†Crane Co	¾	¾	¾
33	Creole Pet	18⅜	16⅛	16⅛
24	Crocker Wh	18⅞	17⅞	17⅞
10	†Croft Brewing	9½	8⅞	9⅞
1	†Crown C Pet	⅝	⅝	⅝
3	Cuneo Press (1.20)	33	32½	32½
9	†Cusi Mex	1⅝	1¼	1⅝
	D			
1	†Derby Oil	1⅝	1⅝	1⅝
7	Detroit Gr Ir (.10g)	10	9⅝	9⅝
1	Dictograph	6	5⅞	5⅞
2	Dist Co L (.744g)	22⅝	22⅝	22⅝
161	Dist Corp Seagr	28⅝	27⅞	27⅞
3	†Doehler D Cast	20⅝	20¼	20¼
6	Dow Chem (2)	101	99⅞	100¼
3	†Driver-Har (¼g)	19⅝	19⅝	19⅝
.10	Driver-Har pf (7)	103	103	103
2	Duke Power (3)	56½	52	52
44	Duval Tex	11	10¼	10½
	E			
2	Eagle Pich Lead	6⅛	6	6⅛
5	East G & F	4⅛	4⅛	4⅛
.25	E G&F pr pf (4½)	64	64	64
.25	E G & F 6 pf (6)	51⅝	51⅝	51⅝
.50	East Sta A pf	14	14	14
5	East W M B (¾g)	7¼	6⅞	7¼
270	El Bd & Sh	14	13	13⅞
10	El Bond & Sh pf(6)	67½	66¾	67
1	El Pow As	5⅛	5⅛	5⅛
2	El Pow As A	5⅝	5½	5½
1	El P&L opt war	1	1	1
.25	†Elect Sh pf (1½h)	86½	86½	86½
.50	Emp G & F 6 pf	20	20	20
79	†Equity Corp	2⅛	2	2⅛
1	Eureka Pipe (4)	35	35	35
35	†Ex-cello A & T	16⅞	16⅜	16⅞
	F			
10	†Fairchild Av	9⅛	8⅝	9
.25	Fajardo Sug (3g)	92½	92½	92½
2	†Fanny Far (½)	9⅝	9⅝	9⅝
1	†Fedders Mfg A	28⅝	28½	28½
2	†Ferro Enam (½g)	23	22⅝	22⅝
1	Fisk Rub	6⅝	6⅝	6⅝
12	Flintkote A (¾g)	29	28	29
12	Ford M CanA (½g)	26	25¾	25¾
3	Ford MotLtd(.177g)	8⅜	8⅜	8⅜
2	†Foremost Dairy pf	¾	¾	¾
	G			
4	†Froed Gcvpf (1.20)	16¾	16½	16¾
2	Gen Alloys	1⅝	1⅝	1⅝
1	Gen Firepfg	7⅛	7⅛	7⅛
1	Gen Invest	⅛	⅛	⅛
.10	Gen Pub S pf	55	55	55
.50	Glen Alden (1⅜b)	20⅝	20⅛	20⅛
12	†Grand Rap V (¼b)	10	9½	10
.30	Gt Atl&P nv (7b)	133½	133½	133½
.10	Gt A&P 1st pf (7)	126	126	126
1	Greenf T & D	6½	6½	6½
14	Gulf Oil Pa	61¼	60	60
.25	Gulf Sta vt 6 pf (6)	87	87	87
	H			
1	†Hartman Tob	1⅛	1⅛	1⅛
16	†Hecla Min (.40)	8⅛	8⅛	8⅛
1	Heyden Che (1¼b)	47½	47½	47½
1	Helena Rubin	1⅛	1⅛	1⅛
51	†Hir Walker	28½	26¾	28
7	Hoiling Gold (.80b)	13⅞	13⅝	13⅞
6.75	Horn & Hard (1.60)	31	28	31
23	†Hud BayM&S(½g)	16	15⅝	15⅞
8	Humble Oil (1)	56¾	56½	56¼
2	†Hygrade Fd	1⅝	1⅝	1⅝
1.75	Hygrade Sylv (2)	33	33	33
	I			
4.50	Ill P&L $6 pf	33⅞	33¼	33¼
11	Imp Oil Can (⅞b)	19⅝	19½	19⅝
3	Imp Oil Ca reg(⅞b)	19⅝	19⅝	19⅝
1	Imp T C(.52½b)XD	13	13	13
2	Ins Co N Am (2½b)	69⅞	69⅞	69⅞
.25	Int Hyd-El pf	9¼	9¼	9¼
6	†Int Mining (.45g)	13	12⅞	13
23	Internat Pet (2b)	35½	35⅛	35½
1	†Inter Prod	3⅜	3⅜	3⅜
2	Inter Util B	½	½	½
.20	Inters Pw Del pf	23	23	23
	J			
.10	JerCen P&L6 pf(6)	75	75	75
	K			
.20	Kansas G&El pf(7)	107½	107½	107½
9	Kirby Pet (.20g)	2⅝	2⅝	2⅝
.25	†Kop G&C pf(6)XD	100	100	100
5	†Krueger Brew	13⅛	12⅝	12⅝
	L			
8	Lake Shore M(3½b)	49⅛	49⅛	49⅜
1	Lehigh C&N (⅛)	7	7	7
14	†Leonard Oil	⅛	⅛	⅛
1	†Lerner Strs (2)	69	69	69
1	Lerner Str pf (6½)	106½	106½	106½
34	Lone Star Gas(.30g)	9½	9⅝	9⅝
13	Long Is Lt	5⅛	4⅞	4⅞
.50	Long Is L pf B(6)	70	69⅞	70
16	Loudon Pkg new(½)	7⅛	7⅛	7⅛
1	†Louis L & E	7⅛	7⅛	7⅛
7	†Lynch Corp (2)	37	35⅝	36
	M			
2	McWill Dredg(2½b)	40⅞	40⅞	40⅞
1	Maryland Cas	2⅜	2⅜	2⅜
1	†Mayflower As (2)	53½	53½	53½
1	†Memph NGas(.10g)	4⅛	4⅛	4⅛
2	†Merritt C&S pf A	21½	21½	21½
1	†Michigan G & O	2	2	2
1	Michigan Sug	1	1	1
1	Michigan Sug pf	5⅝	5⅝	5⅝
4	Mid St Pet A vtc	1½	1½	1½
1	Mid West Util	⅛	⅛	⅛
1	Midland Stl	19⅝	19	19
1	†Mock J Voeh (¾b)	14	14	14
2.25	Mohawk-Hud 1pf(4)	70	69	70
1	Mohawk-Hud 2d pf	31	31	31
38	†Molybdenum	13⅞	13¼	13½
1.70	Montg Wrd A (7)	140	139½	139½
1	Montr LH&P (1½)	33⅞	33⅝	33⅝
.25	†Moody In pt pf (3)	32	32	32
1	Mount Prod (.60)	5	5	5
	N			
59	†Nat Bellas Hess	2⅛	1⅞	2⅛
15	Nat Fuel G (1)	17⅜	17¼	17⅜
3	†Nat Invest	1½	1⅜	1½
.50	†Nat Inves pf (4k)	76	76	76
1	Nat Leather	1	1	1
2.50	Nat P&L pf (6)	74½	72	73
5	†Nat Rub Mch	5	5	5
1	Nat Sug Ref (2)	25½	25½	25½
3	Nat Trans (.40g)	9⅛	9¼	9⅛
2	†Nat Un Rad	⅝	⅝	⅝
.50	Neisner Bros pf (7)	102	102	102
1	†Neptune Met A	13	13	13
2	N J Zinc (2)	64¾	63½	64½
8	†Newmont Min (1g)	56⅛	56⅛	56⅛
1	†N Y & H R (2½b)	41½	41½	41½
.25	N Y Tel pf (6½)	120½	120½	120½
.25	N Y Wat Svc pf	72	72	72
98	Niag Hud Pow	8⅛	7⅝	7⅞
2	Niag Sh Md B	7⅝	7⅝	7⅝
2	†Niles-Bem-P	26⅝	26⅛	26⅛
3	†Nipissing M (¼g)	2⅛	2⅛	2⅛
2.50	Nor Am L & P	2⅝	2⅜	2⅝
2	Nor Am L & P pf	26	26	26⅛
1	†Nor Am Ut Sec	3⅛	3⅛	3⅛
.20	Nor Ind PS 6 pf (3)	64	64	64
.25	Nor N Y U I pf (7)	96	96	96
1	Nor Pipe L (½)	6½	6½	6½
1	Nor St P A	16½	16½	16½
1	†No West Eng	13⅞	13⅞	13⅞
18	†Novadel-Ag (2)	27⅞	26⅛	27⅞
	O			
1	Outbrd Mot A	9⅜	9⅜	9⅜
3	†Overseas Sec	4	4	4
	P			
18	†Pac Eastern	3½	3⅛	3⅝
4	Pac G&E 1 pf (1½)	28½	28⅜	28½
.50	Pac Lighting pf(6)	102¼	102¼	102¼
8	†Pan-Am Air (⅜g)	39⅛	39	39
45	†Pantepec Oil	2⅛	2	2
5.50	Park Rust-Pr (3a)	48¼	47⅝	48¼
51	Pennroad	2⅜	2⅜	2⅜
.30	Pa P&L 7 pf (7)	104¾	104¼	104¾
.20	Pa P & L 6 pf (6)	98⅛	98⅛	98⅛
1.90	Pepperell (3)	66	65¾	65¾
4	†Pheonix Sec	⅝	⅝	⅝
1	Pie Bak vtc (.70g)	3⅛	3	3
5	†Pierce Governor	9⅛	9¼	9⅛
6	†Pioneer Gold (.80)	7	7	7
1	Pitney-Bowes (.20)	9⅝	9½	9⅝
1.50	Pitts Lake E (2½)	72	71	72
4	Pitts Pl Gl (2)	80⅞	80⅞	80⅞
12	†Potrero Sugar	2⅛	2	2
3	†Pratt & Lam (1)	23⅝	23⅛	23⅛
6	Premier Gld (.13b)	1⅜	1¼	1¼
1	†Propper McCall	7	7	7
7	†Pruden Inv	1⅛	1⅛	1⅛
1	P S No Ill ($60 par)	37¾	37¾	37¾
3.25	Pug Sd P 5 pf	5½	5½	5½
.25	Pug Sd P 6 pf	15⅛	15⅛	15⅛
16	Pyrene	7⅝	7	7⅛
	Q			
.10	Quaker Oats pf (6)	140	140	140
	R			
1	†Reliable Strs	7¼	7¼	7¼
1	Reybarn Inc	3¼	3¼	3¼
22	Reynolds Inv	1⅛	1⅛	1⅛
1	Rich Oil pf	1	1	1
1	Richmond Rad new	⅛	⅛	⅛
1	Root Petrol	2⅛	2⅛	2⅛
2	†Royal Type	3⅜	3⅜	3⅜
.75	Ruberoid (1)	29¼	29¼	29¼
2	Ryan Cons	67½	67	67
	S			
.75	Safety CarH&L(3g)	80	80	80
2	†St Anth old	2½	2½	2½
2	St Regis Pap	2½	2½	2½
2	Salt Cr Prod (.80)	7	6⅞	7
2	Schulte R Est	⅛	⅛	⅛
3.25	Scovill Mfg (1)	27¾	27¼	27¼
3	Segal Lock	⅛	⅛	⅛
.50	Selby Shoe (2)	31½	31½	31½
2	†Selected Indus	2¼	2⅛	2⅛
1.50	†SelInd (alctf)(3½)	74⅝	73	74⅝
2.50	†Sel Ind pr pf(3½)	74⅝	73	74½
2	†Shattuck Denn	7⅛	7	7⅛
7	†Shenandoah	1⅝	1⅛	1⅝
2	Sherwin-Wms (4)	110½	110½	110½
1	†Smith A O	50	50	50
1	Smith Corona vtc	15⅝	15	15
2	†Sonotone	1⅜	1⅜	1⅜
26	So Am G&Pl (.20g)	3¾	3½	3¾
12	So Pen Oil(1.40)XD	25⅝	25	25
6	So Cal Ed pf (1¾)	33	33	33
2	So Cal EdApf(1¾)	28⅛	28⅛	28⅛
1	So C Ed B pf (1½)	27⅞	27⅞	27⅞
5	So C Ed C pf (1½)	25⅝	25⅜	25⅝
4	†So Nat Gas	1⅛	1⅛	1⅛
5	†Southl Roy (¼b)	5⅛	5⅛	5⅛
12	†Square D Co B	33⅝	30⅞	33⅝
1.50	†Sq D CoApf(1½k)	35½	35⅛	35½
7	†Stand Inv pf	27⅜	27¼	27⅜
5	St Oil Ky (1¼b)	20⅝	20⅛	20⅝
1	†St Oil Neb	11	11	11
.25	†St Oil Ohio pf (5)	89⅛	89⅛	89⅛
5	†Stand Sil-Lead	⅛	⅛	⅛
7	†Starrett	2⅛	2⅛	2⅛
5	†Starrett pf	11	11	11
1	Stetson (JB)	13	13	13
2	Stroock & Co	11	10⅞	11
5	†Stutz Mot Am	1	1	1
1	Sullivan Mach	12½	12½	12½
1	†Sun Invest	5⅛	5⅛	5⅛
1	†Sun Inv pf	45⅛	45⅛	45⅛
13	†Sunray Oil	1⅛	1⅛	1⅛
28	†Sunsh Mng (.90g)	20⅝	20⅛	20⅛
2	Swan Finch Oil	5	5	5
10	Swift Int (2)	29⅝	29	29
	T			
1	Tampa El (2.24)	34⅛	34⅛	34⅛
1	Tastyeast A	1	1	1
10	Technicolor	20¼	19⅞	19⅞
2	†Teck-H G (.40g)	4⅛	4⅛	4⅛
5	†Tex Gulf Prod	2⅞	2⅞	2⅞
1	Tob Prod Exp	2⅛	2⅛	2⅛
38	†Trans-Lux (.20g)	3¾	3½	3⅝
4	Tri-Cont war	2⅝	2⅝	2⅝
1	Trunz Pork Strs	7⅛	7⅛	7⅛
2	Tubize Chat	6	5⅞	5⅞
2	Tubize Chat A	20⅝	20⅝	20⅝
21	†Tung-Sol Lamp	8⅜	8⅛	8⅜
2	†Tung Sol L pf (3)	45	45	45
	U			
1	Unit Corp war	1⅛	1⅛	1⅛
22	Unit Founders	1	1	1
110	United Gas	4⅝	4¼	4⅝
6	Unit Gas war	⅛	⅛	⅛
31	Unit Gas pf	81½	80	81¼
73	Un Lt & Pow A	2⅛	2	2
28	Un Lt & P cv pf	14½	13½	14
3	†Un Prof Sh	1	1	1
.25	Unit Shoe M (4½b)	83⅝	83⅝	83⅝
.10	Unit Sh M pf(1½)	40	40	40
16	†U S Int Sec	2	2	2
3	†US&I S pf(½k)XD	73½	72⅝	73½
2	U S Elec Pow	⅛	⅛	⅛
2	U S Elec Pow war	⅛	⅛	⅛
19	U S Foil B (.60)	14⅛	14	14
1	U S Play Cd (2½b)	36⅛	36⅛	36⅛
12	Unit Stores vtc	⅝	⅝	⅝
2	Unit Verde (1.40b)	3	3	3
8	†Unit Wall Paper	2½	2¼	2¼
1	Univ Prod (.80g)	17	17	17
.50	Ut P&L pf (1.16⅔k)	30	29⅝	30
1	Util Equit pf (1¾k)	71⅛	71⅛	71⅛
6	Util Pow & Lt	1⅛	1⅛	1⅛
1	Ut P & L pf	14⅝	14⅝	14⅝
5	Utility & Ind	⅝	⅝	⅝
2	Util & Ind pf	3	2⅝	2⅝
	W			
27	Wayne Pump new	18¼	14⅞	18
3	†Wenden Cop	⅛	⅛	⅛
10	†West Va C & C	4⅝	4½	4⅝
1	West Air Exp	4¼	4¼	4¼
.50	W Auto Sup A (3)	54	54	54
.10	West Md 1st pf	63	63	63
6	W Tab&Sta vtc(1e)	16	15⅜	15⅜
.25	Westvaco Ch pf (7)	102½	102⅛	102½
1	†Wil-Low Caf pf	3	3	3
14	†Woodley Pet (.40)	6	5⅝	5⅝
28	Wright Hars (.60b)	8⅛	8	8⅛

Curb Continues Upward Trend

By the Associated Press.

New York, Sept. 11.—The upward movement was moderately extended in curb market trading today. Despite some profit taking in recent gainers, the majority of shares pushed up fractions to around a point. Transfers expanded to 334,000 shares, compared with 239,000 yesterday.

Parker Rust Proof recovered nearly 2 points from its sharp decline early in the week. Hiram Walker and Bunker Hill & Sullivan both ended a point higher, while fractional improvement appeared in Newmont Mining, Gulf Oil, Electric Bond & Share, Niagara-Hudson Power, Sunshine Mining, American Gas & Electric and American Cyanamid "B."

Among issues finishing lower were Swift Internacional, Pan-American Airways and Aluminum Co. of America.

San Paulo Coupon Funds.

New York, Sept. 11.—Speyer & Co. and J. Henry Schroder Banking Corporation, as special agents for the State of San Paulo 7 per cent secured sinking fund gold bonds external water works loan of 1926, announce that funds have been deposited with them sufficient to pay 22½ per cent of the face amount of the September 1, 1935, coupons of the above loan.

EQUITABLE CO-OPERATIVE BUILDING ASSOCIATION

915 F STREET N.W.

Organized 1879

Do You Desire a Loan

—on Real Estate or to Take Up First Mortgage?

THOSE desiring money to purchase a home, refinance present indebtedness or improve property should consult us. Applications will receive prompt and courteous attention.

Loans Repayable Monthly

Subscriptions for the 109th Issue of Stock Being Received

REAL ESTATE LOANS

now being made on terms as low as

$7.50 per $1000

Per Month

Perpetual offers a new and attractive mortgage loan . . . a reduction of 25% on monthly repayments. Actually lower than paying rent. No commission or renewal fees.

For funds to purchase a home . . . to make desired home improvements or to refinance existing trusts it's the—

PERPETUAL BUILDING ASSOCIATION

11th and E Sts. N. W.

The Largest in Washington—Assets over $36,000,000

Established 1881

ARTHUR G. BISHOP, Chairman of the Board — MARVIN A. CUSTIS, President

EDWARD C. BALTZ, Secretary

Member of Federal Home Loan Bank System, United States Building and Loan League, The District of Columbia Building and Loan League.

Wedding Celebration Sends Merchant to Jail

Smyrna (AP).—Although of limited means a young Turkish merchant named Remzi decided to celebrate his wedding by feasting a hundred of his friends.

Twenty roasted lambs, 100 fowls, 450 pounds of pilaff (stewed rice), and other delicacies figured in the menu.

All went well until Remzi and his guests organized a bridal procession through the streets preceded by 25 musicians. The party was halted by the police who arrested the bridegroom. The wedding did take place a week later. But first Remzi spent eight days in jail, first victim of a new law against squandering." The authorities also fined him heavily and he still has to meet the tradesmen's bills.

OFFICIAL NOTICES

ALCOHOLIC BEVERAGE CONTROL Board, Washington, D. C., September 4, 1935. Notice is hereby given that the following persons have applied for licenses under the District of Columbia Alcoholic Beverage Control act, that remonstrants are entitled to be heard before the granting of such licenses, and that hearing will be had on such applications for licenses on September 19, 1935, at 10 a. m., in Room 219, District Building: 611, John V. McCarthy, T/A McCarthy's Restaurant retailer's C, 2910 14th st. nw.; 1831, Gustave Kaiser, retailer's B, 65 C st. sw. GEORGE W. OFFUTT, AGNES K. MASON, ISAAC GANS, Alcoholic Beverage Control Board.

ALCOHOLIC BEVERAGE CONTROL BOARD, Washington, D. C., September 11, 1935. Notice is hereby given that the following persons have applied for licenses under the District of Columbia Alcoholic Beverage Control Act, that remonstrants are entitled to be heard before the granting of such licenses, and that hearing will be had on such applications for licenses on September 26, 1935, at 10 a. m., in Room 219, District Building: 3111, Ida Hillerson, retailers, Class D, 301 H street northeast; 2283, Julia Gregorich, retailers, Class D, 1830 Columbia road northwest. George W. Offutt, Agnes K. Mason, Isaac Gans, Alcoholic Beverage Control Board.

COMMISSIONERS, D. C., WASHINGTON, September 11, 1935. Notice is hereby given that the Fidelity Plan Corporation, George B. Furman, sr., president, and the Washington Industrial Loan Company, Harry J. Donoghue, president, have made application to the Commissioners of the District of Columbia for license to conduct a loan broker's or money lender's office at premises 1409 L street northwest, and 1407 K street northwest, respectively, for the license year ending October 31, 1935. Any person desiring to protest the issuance of these licenses should file their protests with the Commissioners of the District of Columbia. M. C. HAZEN, G. E. ALLEN, D. I. SULTAN, Commissioners, D. C.

PROPOSALS

COMMISSIONERS, D. C., WASHINGTON, September 9, 1935. Sealed proposals will be received at Room 320, District Building, until 2 O'CLOCK P. M. SEPTEMBER 25, 1935, for furnishing lead covered insulated telephone cable; SEPTEMBER 27, 1935, for furnishing two trucks, 1½-ton. Specifications and information at Room 320, District Building. 9.10.11.

COMMISSIONERS, D. C., Washington, September 4, 1935. Sealed proposals will be received in Room 509, District Building, until 2:00 p. m. October 1, 1935, and then publicly opened for furnishing and installing power plant equipment in Power Plant Building and substation, and sludge dewatering plant equipment for a sewage treatment plant at Blue Plains, D. C. A more complete description of the work and full information for bidders is given in the drawings, specifications and in other contract papers, which may be obtained at Room 427, District Building, upon deposit of a certified check payable to the Collector of Taxes, D. C., in the sum of $100 to insure return in good condition. Not more than three complete sets of drawings, specifications and contract papers will be furnished to any one general contractor. No proposal will be accepted unless accompanied by a guaranty of not less than five per cent (5%) of the amount of the bid in the form of a certified check made payable to the Collector of Taxes, D. C., U. S. bonds, or the bond of an approved surety company. Security for the faithful performance of the work shall be in the form of a surety bond in a penal sum equal to the estimated total contract price. A labor bond in an amount equal to the largest estimated aggregate pay roll for any one month is required. Public liability insurance in the sum of $5,000 and $10,000 is also required. The work called for by this proposal is to be performed in accordance with an agreement dated October 18, 1934, between the Commissioners of the District of Columbia and the Federal Emergency Administrator of Public Works and is subject to the provisions of Title II of the National Industrial Recovery Act and the rules and regulations prescribed by the President and the Federal Emergency Administrator of Public Works. The Director of Reemployment for the District of Columbia is Edgar B. Young, 480 Indiana avenue northwest. The Commissioners reserve the right to reject any and all proposals and to waive informalities as they deem best for the interest of the District of Columbia. Final award of contract is subject to approval of the Federal Emergency Administrator of Public Works. Attention is called to the fact that not less than the minimum wage rates prescribed by the Federal Emergency Administration of Public Works must be paid on this project. MELVIN C. HAZEN, GEO. E. ALLEN, DAN I. SULTAN, Commissioners, D. C. sep.4.5.6.11.12.13.

COMMISSIONERS, D. C., WASHINGTON, September 7, 1935. Sealed proposals will be received at Room 509, District Building, until 2 o'clock p. m., October 8, 1935, and then publicly opened, for construction, etc., of Main Building Superstructure, Adult Unit, at site of District of Columbia Tuberculosis Sanatoria, near Glenn Dale, Prince Georges County, Maryland. A more complete description of the work and full information for bidders is given in proposals, specifications, drawings and other contract papers which may be obtained at Room 427, District Building, upon deposit of a CERTIFIED CHECK payable to the Collector of Taxes, D. C., in the sum of $50 to insure return in good condition. Not more than 3 complete sets of drawings and specifications will be furnished any one general contractor. No proposal will be considered unless accompanied by a guaranty of not less than 5% of the amount of the bid, in the form of a certified check made payable to the Collector of Taxes, D. C., U. S. bonds, or the bond of an approved surety company. Security for the faithful performance of the work shall be in the form of a surety bond in a penal sum equal to the estimated total contract price. A labor bond in an amount equal to the largest estimated aggregate payroll for any one month is required. Public Liability insurance in the sum of $5,000 and $10,000 is also required. The work called for by this proposal is to be performed in accordance with an agreement dated December 19, 1934, between the Commissioners of the District of Columbia and the Federal Emergency Administrator of Public Works and is subject to the provisions of Title II of the National Industrial Recovery Act and the rules and regulations prescribed by the President and the Federal Emergency Administrator of Public Works. The Director of Reemployment for the District of Columbia is Edgar B. Young, 480 Indiana Ave. N.W. The Commissioners reserve the right to reject any or all proposals and to waive informalities as they deem best for the interest of the District of Columbia. Final award of contract is subject to approval of the Federal Emergency Administrator of Public Works. All prospective bidders are hereby notified that any bid submitted in response to this advertisement must be accompanied by a statement of facts in detail of the business and technical organization of the bidder available for the contemplated work, including financial resources. The Commissioners expressly reserve the right to reject any bid in which the facts as to the business and technical organization, financial resources or experience compared with the project bid upon and based upon past known performance of the bidder justify such rejection. Attention is called to the fact that not less than the minimum wage rates prescribed by the Federal Emergency Administration of Public Works must be paid on this project. 9.10.11.16.17.18

AUCTION SALES

THURSDAY, SEPTEMBER 12, 1935—
DEFAULT HAVING OCCURRED IN Conditional Sale Contract, and at the request of the holder thereof, we will sell at public auction Plymouth Sedan, Serial No. 2265726, Motor No. PJ-262272, at 2303 14th Street N.W., at 1 p. m., Thursday, September 12, 1935. ADAM A. WESCHLER & SONS, Auctioneers.

MONDAY, SEPTEMBER 23, 1935—
ADAM A. WESCHLER & SON, Auctioneers.

TRUSTEES' SALE OF TWO-STORY FRAME DWELLING, NO. 3661 CAMDEN STREET SOUTHEAST.
By virtue of a deed of trust recorded in Liber No. 6851, folio 467, et seq., one of the land records of the District of Columbia, and at the request of party secured thereby, the undersigned trustees will offer for sale by public auction, in front of premises, on MONDAY, the 23D DAY OF SEPTEMBER, 1935, at FOUR O'CLOCK P. M., the following-described property in the District of Columbia, to-wit: Lots 48 and 49 in square 5684 in the subdivision by Mary E. Wedderburn, known as Summit Park, as shown on a plat thereof recorded in the office of the surveyor of the District of Columbia, in Plat Book 73, at page 44. Subject to building restrictions and covenants of record.
TERMS OF SALE: Cash. A deposit of $200.00 required of purchaser at sale. Examination of title, conveyancing, recording and revenue stamps and notarial fees at cost of purchaser. Terms to be complied with within thirty days from day of sale, otherwise trustees reserve the right to resell property at risk and cost of defaulting purchaser, after five days' advertisement in some newspaper published in Washington, D. C., or deposit may be forfeited, or without forfeiting deposit, trustees may avail themselves of any legal or equitable rights against defaulting purchaser.
FRED E. RHODES,
MARCUS BORCHARDT,
Trustees.
[illegible]

AUCTION SALES

(Continued.)

FRIDAY, SEPTEMBER 13, 1935—
THOS. J. OWEN & SON, Auctioneers,
1431 Eye Street Northwest.

TRUSTEES' SALE OF TWO VALUABLE TWO-STORY BRICK DWELLINGS, BEING PREMISES NO. 1132 GIRARD STREET NORTHWEST AND NO. 1615 EIGHTH STREET NORTHWEST.
By virtue of a certain deed of trust duly recorded in Liber No. 6351, folio 63 et seq., of the land records of the District of Columbia, and at the request of the party secured thereby, the undersigned trustees will sell at public auction, in front of premises 1132 Girard street northwest, on FRIDAY, THE THIRTEENTH DAY OF SEPTEMBER, 1935, AT THREE O'CLOCK P. M., the following-described land and premises, situate in the District of Columbia, and designated as and being lot 86 in William C. Blundon's Subdivision of part of block 25, "Columbia Heights," as per plat recorded in Liber 55, folio 200, of the office of the surveyor of the District of Columbia, and now designated for taxation purposes as lot 86, in square 2859. Subject to covenants of record, and on the same day, in front of premises 1615 Eighth street northwest, at THREE-THIRTY O'CLOCK P. M., the following-described land and premises, situate in the District of Columbia and designated as and being lot 9, in John Carroll Brent, trustee's subdivision of square 420, as said subdivision is recorded in Liber W. F., folio 65, of the records of the office of the surveyor of the District of Columbia.
TERMS OF SALE: No. 1132 Girard street northwest—One-third cash, balance in two equal installments, payable in one and two years, with interest at six per centum per annum, payable semiannually, from day of sale, secured by first deed of trust upon the property sold, or all cash, at the option of the purchaser. No. 1615 Eighth street northwest—Sold subject to a prior building association trust for $2,310.00, further particulars of which will be announced at time of sale; the purchase price above said trust to be paid in cash. A deposit of $300.00 will be required on each parcel at time of sale. Conveyancing, recording, etc., at purchaser's cost. Terms of sale to be complied with within thirty days, otherwise deposit forfeited and the property may be advertised and resold at the discretion of the trustees.
JOSEPH T. SHERIER,
WILLIAM H. MacDONALD,
Trustees.
31.se4.6.9.11.13

WEDNESDAY, SEPTEMBER 18, 1935—
THOMAS J. OWEN & SON, Auctioneers,
1431 Eye Street Northwest.

TRUSTEE'S SALE OF VALUABLE REAL ESTATE BEING A TWO-STORY BRICK DWELLING, CONTAINING SIX ROOMS AND BATH; ALSO GARAGE; KNOWN AS 1718 "A" STREET SOUTHEAST.
By virtue of a certain Deed of Trust recorded in Liber No. 6344 at folio 459 of the land records of the District of Columbia, and at the request of the party secured hereby, the undersigned will sell at public auction in front of the premises on WEDNESDAY, THE 18TH DAY OF SEPTEMBER, 1935, AT 3:45 O'CLOCK P. M., the following described land and premises situate in the District of Columbia, and being—Part of lot numbered sixty-seven (67) in Leonard P. Steuart and Guy T. Steuart's subdivision of lots in square numbered ten hundred and ninety-six (1096), as per plat recorded in Liber No. 71 at folio 101 of the records of the office of the surveyor for the District of Columbia, described as follows: Beginning at the Southwest corner of said lot, and running thence North on the West line of said lot, 133.08 feet to the rear line of said lot; thence East on said rear line, 15 feet; thence South 18.08 feet; thence East 3 feet to the East line of said lot; thence South on said East line 115 feet to "A" street; thence West 18 feet to the beginning.
TERMS OF SALE: Purchaser to pay one-fourth of the purchase price in cash the balance in three instalments in one, two and three years, respectively, with interest at the rate of six (6) per centum per annum, and secured by Deed of Trust on the property sold, or all cash at the option of the purchaser; taxes paid or adjusted to the date of sale; purchaser to pay interest on purchase price from date of sale to date of settlement at six (6) per centum per annum; all conveyancing, recording, revenue stamps, etc., at the cost of the purchaser; good title or no sale. A deposit of $250 will be required at the time of sale and settlement to be within thirty (30) days of the date of sale, or deposit forfeited, and the property re-sold at the cost and risk of the defaulting purchaser after five (5) days' previous advertisement of said resale in some newspaper published in Washington, D. C.
J. WRILEY JACOBS,
Surviving Trustee.
925 15th St. NW. Washington D. C.
se7—d&dsex8

TUESDAY, OCTOBER 1, 1935—
THOS. J. OWEN & SON, Auctioneers,
1431 Eye Street Northwest.

TRUSTEE'S SALE OF THE VALUABLE EIGHT-STORY AND BASEMENT BRICK AND CONCRETE APARTMENT HOUSE, KNOWN AS "FAIRFAX HOTEL," LOCATED AT 2100 MASSACHUSETTS AVENUE NORTHWEST.
Because of default in the terms and conditions of, and by virtue of a certain deed of trust executed by 2100 Massachusetts Avenue, Incorporated, a corporation duly incorporated under the laws of the State of Delaware, dated February 1, 1924, recorded among the land records of the District of Columbia, February 28, 1924, in Liber 5156 at folio 369 et seq., and at the request of over twenty-five per centum of the holders of the bonds secured thereby, the undersigned substituted trustee, by appointment of the Supreme Court of the District of Columbia, dated August 5, 1930, in Equity Cause No. 51424, will offer for sale at public auction in front of the premises on TUESDAY, OCTOBER 1, 1935, AT FOUR O'CLOCK, P. M., the following described land and premises, situate in the District of Columbia: and which is described as follows: All of lots 20, 21, 22 and 23 in John B. Alley's subdivision of lots in square 67, as per plat recorded in Liber 11, folio 98, of the records of the office of the Surveyor of the District of Columbia, except that part of said lot 23 which was conveyed by deed recorded among the land records of the District of Columbia, in Liber 3280, folio 431, said excepted part being described as follows: viz., beginning for the same at the southwest corner of said lot 23 and running thence northeasterly with the west line of said lot, 39.15 feet to the north face of the wall; thence easterly with the north face of the wall, 64/100 of a foot to the east face of a brick wall; thence southwesterly with said east face of said wall and parallel with the west line of said lot to the rear line of said lot 23, and thence west along said rear line to beginning; also, lots 27 and 28 in Mary Cotter's subdivision in said square 67 as per plat recorded in Liber 13, folio 127 of the records of the office of the Surveyor of the District of Columbia; Also north 30 feet front on Twenty-first street by the full depth of original lot 18 in said square 67, together with all buildings and improvements thereon, consisting of the "Fairfax Hotel," known as premises No. 2100 Massachusetts avenue, northwest, together with all furnishings, fittings and fixtures thereon which said trustee is authorized by said deed of trust, to sell and convey.
TERMS OF SALE: One-third of the purchase price to be paid in cash on or before the first day of November, 1935, balance in two equal installments payable on or before one and two years from date of sale, respectively, with interest thereon at the rate of five and one-half per centum per annum from day of sale, said interest payable semiannually, and to be secured by first deed of trust on the property sold, or all cash, at the option of the purchaser. The said trustee will receive no bid from anyone offering to bid who shall not at or before the hour of sale, or any adjournment thereof deposit with said trustee, as a pledge that such bidder will make good his bid in case of its acceptance, a deposit of $15,000, either in cash or certified check on a local bank or trust company, made or indorsed payable to the undersigned trustee, or in lieu thereof bonds of the par value of $30,000 in form transferable by delivery, secured by said deed of trust, said bonds to have all unpaid coupons attached thereto. The deposit of any unsuccessful bidder will be returned to him immediately after the sale. The said trustee reserves the right to reject any and all bids and withdraw the property from sale. Adjustments with respect to taxes, assessments, insurance, rentals, income from operation of property, interest and all other adjustments shall be made as of the date of sale. The said trustee, however, will continue to manage and operate said property and collect the income therefrom from date of sale to date of transfer upon existing terms as set forth in said deed of trust. After settlement of sale said trustee will not be responsible for any bills or expenses incurred in the management or operation of said property. All expenses of title examination, conveyancing, recording, revenue stamps, etc., are to be at the cost of the purchaser. Terms of sale to be complied with on or before November 1, 1935; otherwise, the trustee reserves the right to forfeit said deposit or to resell the property at the risk and cost of the defaulting purchaser, upon the foregoing terms, after seven days' advertisement of such resale in some newspaper published in Washington, District of Columbia, or with or without forfeiting the deposit the trustee may avail itself of any legal or equitable rights against the defaulting purchaser.
AMERICAN SECURITY AND TRUST COMPANY.
By WM. L. BEALE, Vice President,
Substituted Trustee under said deed of trust of 2100 Massachusetts Avenue Northwest, in Equity Cause No. 51424.
(Seal.) Attest: A. H. SHILLINGTON, Assistant Secretary.
McKenney, Flannery & Craighill, Attorneys for Trustee.
P—au31,se3,6,11,13,18,21,24 26,28,30

Recommended Service

AUTO SERVICE

HERBIE LONG, specialist on brake linings; expert general motor repairs. Call LI. 10007; 218 3d st. se.

THOMPSON & LANE, INC.
Guaranteed automotive service & maintenance.
2015 L st. N.W. NA. 8075.

CLEANING AND PRESSING

50c SUITS & OVERCOATS—Delivery. CLEANED & PRESSED. LI. 9066. 50c

CONTRACTORS.

REDECORATE—RENOVIZE—REMODEL
GENERAL CONTRACTING CO., INC.
925 New York ave. nw. DI. 3373-3374.

EXTERMINATING.

ANTS, bedbugs, roaches, fleas, rats, mice; guaranteed; reasonable. Dependable Exterminators, DE. 4073-J.

WE KILL ALL ROACHES
Bedbugs, etc. One-year Guarantee.
APEX EXT. CO., 736 13th NW. ME. 6161

Recommended Service

(Continued.)

FLOOR SURFACING

FLOORS scraped, sanded and finished, $6, $8, $10, $12 per room. Out of town prices same. Work by app'tm't. AT. 4459.

FURRIERS

MT. PLEASANT furrier; remodeling, repairing, cleaning and glazing; coats and jackets made to order. 3066 Mt. Pleasant st. nw.

HOME IMPROVEMENT

CONCRETE brick work; front porches; general repairing; free estimates; white mechanics. T. F. PETERS, 78 K St. ne. MEt. 2846.

PAINTING, paperhanging, roof waterproofing. Honest work at honest prices. Estimates cheerfully given. CO. 9030.

INSULATION

Is your home the hottest place in town?
INSULATE!
Call Hudson Supply & Equipment Co.
POtomac 1412.

LEATHER GOODS

Trunks—Luggage—Saddlery—Harness.
All Leather Goods Repaired.
G. W. KING, JR.
511 11th St. N.W. NA. 4242.

MOVING AND HAULING

Smith's Transfer & Storage Co., Inc.
Local and long distance hauling by reliable men at reasonable prices.
1313 V St. NW. NO. 3343.

General Moving—12 Years Experience.
Reasonable. H. T. WILLIS.
1428 Que St. N.W. NO. 7556.

PAINTING AND DECORATING

PAINTING Papering, roofing, general repairing; guar. reas. M. L. SMITH, 1724 Webster nw. AD. 7106.

PAINTING—PAPERHANGING

Painting, Paperhanging, Floor Scraping and Finishing. General House Repairs. Work Guaranteed. Best Mechanics Used. GARDELLA'S DECORATING CO. ME. 8632.

PAPERHANGING

PAPERHANGING—Rooms, $4.50 up; work guar. J. Jones, 50 Eye st. sw. DI. 0860.

RADIO SERVICE

DAY OR NIGHT RADIO SERVICE. Calls, 50c. A. EISINGER, COl. 7103-J.

50c RADIO SERVICE, COMPLETE TESTS 90-DAY GUAR. CALL ATl. 3958.

REFRIGERATOR SERVICE

WASHINGTON'S ONLY AUTHORIZED
FRIGIDAIRE SERVICE
FACTORY TRAINED.
24-Hour Guaranteed Service.
25% Reduction in Rates.
Abbott Refrigeration Co., Inc.
1326 14th STREET N. W.
DECATUR 2300
For Your Protection, Use
Authorized Frigidaire Service Only.

FRIGIDAIRE SERVICE
SPECIALISTS.
McCAULEY'S, ADAMS 0722.

ROOFING

LEAKY ROOFS RESURFACED with my Special Waterproof, Fire-Resisting Coating; guar. 10 yrs.; reasonable. LI. 7263.

RUG CLEANING

RUGS DOMESTIC SHAMPOO 9x12—$3 8x10—$2.50
LUWIN CO., 1725 7TH ST. NO. 9160.

UPHOLSTERY CLEANING.

UPHOL. Furniture and Rugs Cleaned. Low prices this month. Wilbur. NO. 2191.

VALET SHOPS

SHOE rebuilding, hat renovating, garments cleaned, pressed; one-day laundry service; we call and deliver. Imperial Valet Service, 1215 N. Y. ave. nw. DI. 1973.

LOST 1

GOLD LOCKET AND CHAIN—On Washington sleeper of train No. 38, Southern Railway, arriving Monday morning, Sept. 9. Liberal reward. Miss Helen Newman, NA. 6462, between 9 a. m. and 6 p. m.

LOST—Small flat green change purse between Wardman Park and vicinity of 15th and 8th st. nw; reward. AD. 0505.

LOST—Persian kitten; 6 mos. old; vicinity Silver Spring. Reward. SHep. 1712.

PERSONALS 3

BRIARLEY MILITARY ACADEMY, Ammendale, Md. Safe, sane, happy; 14 miles from White House; moderate. Berwyn 6-F-2.

CHAMBERS CO.
One of the Largest Undertakers in the World.

HEMORRHOIDS (piles) eradicated by my own methods; results effective for a lifetime or money back; write for booklet; no drugs or surgery. DR. SOMMERWERCK, 1365 Columbia road, AD. 0388.

SCALP TREATMENTS by nurse. For appointment call LIncoln 1992.

CHAMBERS CO.
Complete Funeral as Low as $75.

YOUNG woman would like woman companion who is a capable swimmer to assist her in learning to swim. Call between 8 and 9 p. m., CLeve. 6496.

1322 MASS. AVE. NW.—Miss Flood's private kindergarten, nursery and school of dancing, reopens Sept. 15; $5 week, $1 day, 25c an hour.

RUGS Made to order from your old rugs, carpets and woolen rags. Samples shown at your home. Southern Rug Co., NOrth 3448.

BUSINESS PERSONALS 4

Doctors Recommend
Chambers
AMBULANCES
Blankets, sheets, rolling cot and stretcher for all cases. City calls only $4.00. Long-distance calls any place in the United States at very low rate. We have one of the finest fleets of cars in the world.
Chambers
Is One of the Largest Undertakers in the World
Offices—Call. Col. 0432
1400 Chapin N.W. 517 11th SE.

MOTOR TRAVEL 10

DRIVING NEW SEDAN to California, by way of Chicago. MEt. 7411.

OLNEY, Ill., Sept. 14; Pontiac; Route 60, via Louisville, Ky.; take 1 or 2. LI. 9795-W.

HELP WANTED—FEMALE 11

FIVE WOMEN, sparetime employed or home can increase earnings. Pleasant invitational work. After 10 a. m., 203 Peoples Life Bldg., 14th and H nw.

LADIES (2), of neatness and refinement, who would like to work 5 hours daily for about $15 weekly to start. Apply 9-12, Mr. Bradner, Room 205, 1427 Eye st. nw.

STENOGRAPHERS—Beginners and experienced; salaries $15-$30. Daily openings. Call at Boyd's, 1333 F st. nw.

WAITRESSES and maids. Waters Hotel Agency, 903 G pl. nw.

WOMEN—We have openings on our direct sales force, paying a salary of $12 weekly and offering a splendid chance for advancement. You need no experience if you are willing to work. Apply, 2-4 p. m., Garlinger & Co., 916 G st. nw.

FUR FINISHERS
Only thoroughly experienced fur finishers need apply.
Julius Garfinckel & Co.
F Street at 14th N.W.

WAITRESSES
for inside table service. Salary. Also countermen, boys and girls for curb service.
THE HOT SHOPPES
5109 GA. AVE. N.W.

HELP WANTED—MALE 12

BARBERS—Two; wanted at once. 3126 Nichols ave. se.

BOOKKEEPER—Young, quick and accurate, immediately available; several years' practical experience. Salary, $18 to $25 per week. Box M-263, Washington Post.

Post Classified Ads—National 4300.

HELP WANTED—MALE 12

(Continued.)

BOOTBLACKS—Two; experienced. 603 15th st. nw.

BOOT BLACKS—Good pay, tips. 1706 Pa. ave. nw.

COLORED man, single; one who needs work and likes the country; room and bath; board, laundry; $30 per month; must be able to cook, serve and do housework. Call Bradley 54, between 9 and 12.

DRIVER SALESMAN—Retail bakery route; experience unnecessary; willing worker instructed; $100 cash bond required. Apply 4 to 8 p. m., 3408 9th st. ne. See Mr. Lunsford.

EXPERIENCED photograph coupon salesman or one who has sold insurance or magazines. Apply 9 a. m., Room 302, 1317 F st. nw.

EXP. men for furnaces and chimneys; cleaning and repairing; also estimators; must have driver's permit. 913 12th nw.

MAN—For electric appliance store; sales experience valuable, but not absolutely necessary; must be satisfied to earn $20-$30 per week to start. Apply 724 11th st. nw., 9:30 to 11:30 a. m. ONLY.

MAN—Wanted for established route; exp. in selling direct to homes; must own car. Grand Union Tea Co., 803 F st. nw.

MEN (2), clean-cut, ambitious, for steady employment with good starting pay; fine future; references. Mr. Barton, mornings, Room 205, 1427 Eye st. nw.

MEN to work full or part time. Car necessary. Household Paper Products, Inc., 9108 Ga. ave., Silver Spring, Md. Milton W. Kessler.

PIN BOYS—Special inducements for steady experienced boys. Silver Spring Bowling Alley, Silver Spring, Md.

SALESMAN—Wanted, high class printing saleman for Baltimore concern with Wasington contacts; commission basis, give references, age, etc. Write M-262, The Washington Post.

SHIPPER (Colored); experienced for wholesale dry cleaning plant. Apply Regal Cleaners, rear 612 M st. sw.

SODA DISPENSERS and countermen. Waters Hotel Agency, 903 G pl. nw.

STENOGRAPHERS—Beginners and experienced; salaries $15-$30. Daily openings. Call at Boyd's, 1333 F st. nw.

WINDOW MAN, experienced; must have reference. The Loeb Co., 714 7th st. nw.

WIREMAN, first-class, must have local experience on oil burner work. Apply 3616 14th st. nw.

YOUNG man; handy with tools; preferably with roofing experience; must be steady worker; good wages and advancement, with busy insulation company. Phone Shep. 1503.

A NO. 1 POSITION
Open for man that can qualify in our sales department, selling Philco radios, batteries, tires, washing machines and Norge refrigerators. Apply 2250 Sherman ave. nw.

YOUNG MEN
Sixteen years of age or over with bicycles wanted at once for messenger work. Permanent employment with good pay; a few may work after school hours. Apply 1317 New York Ave. N.W. Mr. Schryver.

SPECIALTY SALESMEN
We are paying full commission on Philco radios and Norge washing machine sales on terms of $1 down. If you are willing to apply yourself and follow instructions, we can assure you a splendid income and prominent future. Apply Sales Manager, 3001 14th st. nw., Thursday, 1-4 p. m.

Men of Good Character,
21 years of age or over, residing in Washington at least one year, to join new FREE class for hackers' license examination. Call at 9:30 a. m.
MAKE GOOD MONEY
DRIVING CABS. SEE MR. CRUZE.
BELL CAB CO., 1317 L N.W.

YOUNG, MARRIED MAN
for immediate employment. Over 25 years of age, permanently located in Washington or vicinity, and able to furnish good character references, as position to be filled is one of responsibility. Apply 10 o'clock sharp, Thursday morning, at 205 Denrike Bldg., 1010 Vermont ave. nw. If you are in earnest and ready for work come prepared to stay until 5 o'clock.

DIAMOND CAB
STUDENT INSTRUCTION FOR TAXICAB IDENTIFICATION CARDS—NO FEE. ON BEHALF OF THE MEMBERS OF THE I. T. O. A., INC. SEE MR. SMITH, INSTRUCTOR, 1735 14th ST. N.W., 9 A.M. to 5 P.M.

SITUATIONS—MALE 17

CHAUFFEUR—15 years experience; city reference. Call COl. 9610.

COLLEGE graduate in business administration desires connection in private business. Present position job analyst, U. S. Department of Labor. Box 41, Washington Post.

MAN, colored, wants work of most any kind. POt. 3962-W.

INSTRUCTION 19

ACCOUNTANCY.
Northwestern University Courses taught by C. P. A. instructors. Day class, $16 month; night, $6.00.
CAPITAL CITY COLLEGE, 817 13th St.

COMPTOMETER-TYPIST—Secretarial-bookkeeping courses easily mastered. The Government uses thousands of comptometer-calculating machine operators. New classes. Boyd's, 1333 F. NAt. 2338.

DAY AND NIGHT SCHOOL; all the year. Start now. Poteet's Business College, 14th and I sts. nw. NA. 4717.

FINAL FALL REDUCTION
$50 reduction on complete course in Beauty Culture, if enrolled before Sept. 15. Nationally known instructors. Practical, thorough training on live models. Actual shop exp. Free employment service. Easy terms. Day and evening classes.
WIER & CRUITT SCHOOL
OF BEAUTY CULTURE.
726 11th St. N.W. NAtional 6767.

BUSINESS OPPORTUNITIES 23

BARBER SHOP, cleaning and repairing place for sale; good opportunity. 6222 3d st. nw. GE. 7349.

DELICATESSEN—Over $300 weekly business; very desirable location with living quarters; rent only $60. $2,000; terms. R. M. DeShazo, 1123 14th st. nw. NA. 5520.

FRATERNITY HOUSE—Dupont Circle, accom. 20 men, 3 baths. NO. 2702-J.

LIST YOUR rooming house with us. We have cash waiting. 1410 H st. nw., Turner-Kay. DIstrict 4846.

PARTY from Va. with $300 in money wants to buy rooming house where she can make a living. Box 196, Wash. Post.

WANTED—RESTAURANT OR DELICATESSEN, MUST BE WELL LOCATED AND PROFITABLE. BOX 191, WASHINGTON POST.

MONEY TO LOAN 26

ADVANCES on diamonds, watches, jewelry and silverware, etc.; loans, $200 and over, 2%; all tickets good one year. Horning's Loan Office. Opposite Wash. Airport.

ON diamonds, watches, jewelry, silverware, etc.; no adv. arrangements neces.; lowest int. rates. Rosslyn Co., Rosslyn, Va.

PERSONAL LOANS 27A

MONEY TO LOAN ON
D. C. IMPROVED REAL ESTATE.
A. C. HOUGHTON & CO., Realtors,
909 15th St. N. W. DIst. 7536.

ROOMS—FURNISHED 30

ARIZONA HOTEL—310 C st. nw. One block off Pa. ave.; neatly furnished rms., lobby. 3 baths on each floor; shower baths; continuous hot water; $3.50 week up; transients 75c to $1.

ATTRACTIVE, convenient location; lovely front corner rm. for 2; twin beds; private bath; a. m. i.; $3 wk. ea. AD. 6128.

ATTRACTIVE location, nr. 18th st. and Col. rd.; comfortably furn rm.; in private home; gentleman or employed lady preferred; reasonable. NO. 8421.

ATTRACTIVE twin bedrm. in lovely apt. (Oakland), Apt. 44; 2006 Col rd. nw. NO. 7858.

ATTRACTIVE, convenient location; 2619 13th st. nw.; large front rm., twin beds; $15 mo. ea.; a. m. i.; pvt. fam. COL. 0078.

ATTRACTIVE—1849 California st. nw.; room next bath; c. h. w.; oil heat; modern conveniences; $16 mo. NOrth 7419.

AVONDALE, 1734 P st. nw., apt. 38, bright outside room, private entrance, suitable gentleman desiring quiet, refined home; refs. required. After 5 p. m., NOrth 0914.

BEAUTIFUL location; front nicely furn. bed-living rm.; in priv. home; convenient transportation; $15 mo. NO. 6660-J.

CHEVY CHASE, 3718 Jenifer st. (½ block Conn. ave.), front; priv. bath; twin beds.

CHURCH ST. NW., 1732 (bet. P and Q sts.)—Large front rm., next bath; double or twin beds; a.m.i.; reas. DEc. 1748.

CLEVELAND PK.—Attracive, comfortable rm., facing pk.; for 2 gentlemen; phone; quiet, restful; reas. 3118 Rodman st. nw.

CLIFTON ST. NW., 1431—Room; private family; inst. h.-w.; gentleman. Col. 4613.

COL. RD., 1834—$3.50 week, single rooms; clean, cool; 4 baths; men. AD. 10213.

Post Classified Ads—National 4300.

ROOMS—FURNISHED 30

(Continued.)

CONN. AVE. NW., 1028—Apt. 633. Attractive rm.; kitchenette. Call aft. 4 p.m.

CONVENIENT walk dist. G. W. U. and Govt. bldgs.; large rm. adj. bath; gentlemen only; unlim. phone. 911 23d nw.

CONVENIENT, 5700 Nevada ave. nw.—Master bedrm., twin beds, private shower; gentlemen; near car, bus. CL. 3847.

DOWNTOWN—1223 Vermont ave. nw., Apt. 61. Large bay-window ft. rm. for gentleman; all-night elev.; reas. MEt. 5346.

DOWNTOWN—733 13th st. nw. Very large front room, twin beds; reasonable.

DOWNTOWN—Exclusive Conn. ave. apt.; lovely rm.; priv. bath, twin beds; gentlemen. DEc. 0615-R Sunday or evenings.

DUPONT CIRCLE, 2027 F ST. NW.—Bright, comfortable single or double rm. in quiet home, $25 mo. Reference.

DUPONT CIRCLE—Nicely furn.; gentlemen only; 1627 Conn. ave., apt. 205.

DUPONT CIRCLE (1765) Church st. nw., between 18th and 17th sts. nw.). Attrac. furnished rooms in exclusive priv. home.

EVERETT HOTEL—1730 H st. nw. Rooms, with running water, $1.25 and up; 4 blks. shopping center and Govt. offices.

EXCELLENT location, 1111 Md. ave. ne.; attrac. rm., next bath; beautiful view; $3.50 single, $6 double; all conveniences.

EXCELLENT LOCATION—3321 16th st. nw. Beautiful spacious rm.; single or double; pvt. bath; pvt. home; maid serv.; unlim. phone; conv. to cars and bus.

EYE ST. NW., 1918—Attrac. single rm.; clean, comfortable; convenient location; reasonable. MEtropolitan 9611.

EYE ST. NW., 919—Sleeping rooms, $3 week up, with running water.

FAIRMONT ST. NW., 1307—Clean front room, southern exposure, for 1 or 2; near bath; continuous hot water; reas.

G ST. NE., 404—Near Union Station; large front rm., 1st floor; quiet home. LI. 1322.

GOOD LOCATION—Comfortable rm., next bath; 2 gents.; $15 mo. ea. AD. 4712.

K ST. NW., 936—Attrac. basement suite, two rooms and kitchen; reasonable.

L ST. NW., 1322—Large. 1st fl. l.h.k. rm., with kit. gas range, running wat.; reas.; also l.h.k. and sleep rm., $6 week up.

LOGAN HOTEL, 13th st. at Logan Circle. Rooms, with running water, $1.25 up; with bath, $1.50 up; reasonable weekly rates; walking distance. NOrth 2000.

LOVELY LOCATION, 1794 Lanier pl., near 18th and Col. rd., two attractive rooms in well-kept home, $3 and $5 wk.

M ST. NW., 1410, Apt. 601—Housekeeping, living room; also single.

MT. PLEASANT—2053 Park rd. Large comf. well furn. front rm.; single beds; 2 employed gentlemen. Quiet home. Refs.; $25 mo.; garage. AD 1014.

MASS. AVE. NW., 1217—Handsomely furnished large front room, twin beds; nice home for refined people. MEt. 6696.

N ST. NW., 1015—Apt. 506. Newly decorated rm., next bath; reas. NO. 3650.

NEAR LINCOLN PK.—230 11th st. ne.; attrac. single rm., $15 mo. Breakfast opt.

OFF 16TH STREET in detached private home; large front room, adjoining semi-private bath; garage optional. GE. 5227.

PARK RD., 1822—Attractive 2d-fl. rm.; south; with porch.; nr. bath. CO. 6590-J.

QUINCEY ST. NW., 1369—Double front bedroom; also double bedroom with sleeping porch. Gents. Apply aft. 5 p. m.

R ST. NW., 1619—Modern bldg.; large attract. rm.; twin beds; shower, phone; couple or 2 gents. Apt. 300. NO. 0936.

ROCK CREEK SECTION—Newly furnished rm., next bath; twin beds. ADams 9196.

SHERIDAN ST. NW., 1350—Attractive bedroom with private shower bath for 2 employed gentlemen; near cars and bus.

WHITTIER ST. NW., 407—Large, double front rm.; twin beds; next to bath; priv. home; near cars, bus. GE. 3100.

WISCONSIN AVE. NW., 3214—Large comfortable rm., for 1 or 2 gentlemen; priv. res.; reasonable; nr. Cathedral. CL. 2927.

16TH ST. NW., 1846—Front rm. near bath; sing. or twin beds, c.h.w.; $25; gentlemen.

16TH ST. NW., 1708—Single and double rooms, private home; reas.; call eves.

16TH ST. (near Lafayette Park)—Large, comfortable room, near bath, $15 mo.; gentleman. MEt. 5319.

16TH ST. NW., 1815—One room with kitchenette; one room, light housekeeping. NOrth 7646.

17TH ST. NW., 1607 (The Westminister)—Lovely, newly decorated rooms, $5 and $6 single; $7 and $8 double; showers, elevator.

21ST NW. 1340—Large bed-living room; 5 windows; grill privileges; also attractive double rm.; refined only.

1704 M ST. NW.—Furnished room, with twin beds; next bath; $16 week.

1635 L ST. NW.—Nicely furnished front room; reasonable price.

1450 GIRARD ST. NW.—Apt. 31. Front room in apt. for gentleman; private entrance; unlimited phone; $4.

335 9TH ST. SE.—Well-furn. front bedrm.; a. m. c.; in quiet family of 3 adults; $4 week.

1441 22D ST. SE.—Front rm.; priv. bath; porch; twin or double bed; oil heat, hot water, phone; garage; reas. LIncoln 8554-J.

1703 R. I. AVE. NW.—Gentleman; nicely furn. single rm.; running water; near bath, with shower; first floor.

1242 12TH ST. NW.—Large front room in quiet home, $4 per week.

904 E. CAPITOL ST.—3 windows; next bath, with shower; continuous hot water; oil heat; unlimited phone; lady or gentleman.

GRAND HOTEL, 606 F ST. NW.
Reasonable rates; walk to work. ME. 8352.

MERRILL MANSIONS.
1361 Fairmont st. nw. Clean, attrac. rms.; $5.50-$8 wk.; l.h.k., $8.50; rm., bath, $10.

HOTEL INN 608 9th st. $1-$1.50 per day; $6 up wkly.

THE PORTLAND HOTEL
14TH AND THOMAS CIRCLE
Single, $7 up. Double, $10 up.

SENATE HOTEL
101 D ST. N.E.
UNDER NEW MANAGEMENT.
ROOMS..............................$5 WEEK UP
TRANSIENTS......................$1 DAY UP

ALSO TWO OR THREE ROOM FURNISHED APARTMENT.

ROOMS—UNFURNISHED 32

FLORIDA AVE. NW., 531—Large 2d floor front rm., l. h. k. if desired. NO. 2182.

725 8TH ST. NE.—Unfurn. light h. k. rms., $10 up; 3-room flat, $25.

SUBURBAN ROOMS 33

BETHESDA, MD.—Beautiful location; exclusive; large front room, with private bath; $25 mo.; Colonial home. WI. 3507-J.

SILVER SPRINGS—Large comfortable rm. for 1 or 2 gentlemen; reas. SHep. 1969-J.

ROOM and BOARD 34

CALVERT ST. NW., 1931—Large front rm. for 2 or 3; terms; also smaller room, comfort. beds; good food; reas. AD. 0552.

CENTER DOWNTOWN—1333 K st. nw. Refined; double and single; continuous hot water; excellent meals; reasonable.

DOUGLASS ST. NE., 233—Comfortable room, twin beds; for 2 gentlemen. No. 2429.

FIRST ST. NW., 2127—Large 2d fl. front room; 2 gentlemen; single rm. ex. meals.

FLORIDA AVE., 2146—Near Sheridan Circle; lovely outside room, suitable for two; rate $8.50 per week. NO. 9637.

FRENCH FAMILY offers beautiful double room; twin beds, fireplace; corner home; excellent meals; reas. POt. 0458.

GENTLEMEN who prefer suburban room and board; priv. home in Chevy Chase; unexcelled cuisine. Phone WIs. 3055.

HOBART ST. NW., 1731—Large double rm., twin beds; 2 gentlemen; in private family. Conv. 16th st. bus and carline.

IRVING ST. NW. 1503—Large double rm.; twin beds; other vacancies; conv. 16th st. bus. unlimited phone; reas. AD. 6456.

MARYLAND AVE NE., 203—Near Capitol, Senate, Supreme Court Bldgs.; single, double rms.; cont. h. w.; excel. cuisine; reas. Govt. workers' inspection invited.

MASS. AVE. NW., 1220—Two vacancies; best home-cooked meals; fine large dining and reception rooms; real home atmosphere; piano; laundry; reasonable.

PA. AVE. N.W., 2402—Lovely, bright, well-furn. single, double rooms; twin beds, home cooking; gentleman; $30 mo.

QUE ST. NW., 2031—Reservations available in one of Washington's smartest homes; excellent cuisine and service.

QUE ST. NW., 1635—Attractive, refined home; large double rooms, baths (with showers); excel. meals; very reas. rates.

QUARRY RD. NW., 2717—Nice home; one-half blk cars; attrac. basement room, next bath; for 3 or 4 boys; home privileges; first-class meals.

THE FLORIDA, 1328 18TH ST. NW.—Nr. Dupont Cir.; an excep. nice home; all outside rms; twin beds; best meals.

THE MALVOLIO, 2521 Conn. ave.; beautiful home of former senator; overlooking Rock Creek Park; delicious meals.

VERMONT AVE. NW., 1326—Attrac. double rm. for 2 or 3 girls; excellent meals.

2523 13TH ST. NW.—Near Central High; convenient to cars; large single and double rms.; home-cooked meals; rates, $32.50 to $37.50.

2222 QUE ST. NW.
Apt. 1. Lovely apt., attractive room with or without private bath; unlimited phone.

1865 MINTWOOD PL. N.W.
Beautiful furnished rms., south exp.; real home atmosphere; excellent meals, family style; nr. 18th and Col. rd. COl. 7139.

1740 New Hamp. Ave. N.W.
Ideal accommodations for students; excellent meals. Reasonable. DEcatur 5830.

GOVERNORS PLACE
1619 R. I. ave. nw. Attractive, cozy rms.; excellent meals; reasonable rates.

THE RENTAL REVIEW

Post Classified Ads—National 4300.

ROOM and BOARD 34

(Continued.)

2222 QUE ST. NW.—Apt. 1; lovely room; private bath; suitable 2 or 3; piano; unlimited phone.

WANTED—ROOMS—BOARD 43

WANTED—Room and board in exchange for care of children by woman of 40 employed part time. Box 201, Wash. Post.

MOVING and STORAGE 44

ANDERSON VAN SERVICE—11th and N. Y. ave. NA. 7670. Long distance, local moving; special rates N. Y., Boston, Florida.

MOVING — LOCAL, LONG DISTANCE STORAGE AT SPECIAL RATES. CHEVY CH. TRANS. & STOR. CO., WIS. 3010.

TO BOOST our service; special rates now. Hutchison Bros., WEST 2500.

APARTMENTS—Furnished 45

A CAR AND GUIDE FURNISHED FREE—Furn. and unfurn. apts. and houses, 927 15th st. nw., Room 307, NAt. 8717.

BED-SITTING rm., large din.-kit., elec. refrig.; semipriv. b.; front, rear ent.; unusual wall decorations; elec.; $50. 1847 Kalorama rd.

BELMONT RD., 1824 (Apt. 1)—Beau. 4 rms.; all or part; oriental rugs; $59.50.

CHALFONTE—Near 16th st. and Columbia rd.; bachelor apt.; unusually furnished; Frigidaire; $45; Apt. 234, Daytime phone NAt. 9173.

DOWNTOWN—1101 15th st., Apt. 701; attrac. bed-liv. rm., dressing rm., large kit.; Frigid.; comp.; radio, phone, elec., gas.

DOWNTOWN—Will sublet 1 room, kitchenette, bath; high class apartment hotel; 2 blocks from best stores and theaters; $55. NAt. 9220, Br. 1132, 6 to 7:45 p. m.

LAMONT ST. NW., 1841—Attrac. 2 rms., kit.-dinette, bath, porch, Frigid.; mod.; south. exp.; refined adults. AD. 1597.

MT. PLEASANT, 1875 Ingleside Terrace—Attrac. 3 rms., large porch; priv. shower bath; comp. and nicely furn.; reas. to refined couple only. Phone AD. 2698-W.

ONTARIO RD. NW., 2735—2-3 rms., bath; delightful; inst. h. w.; G. E. F. COl. 7499.

ONTARIO RD. NW., 2510—Basement apt.; kit., bedroom, bath; private entrance. Call mornings, COl. 4675.

QUEENS CHAPEL RD. NE., 2501—Two large rms., kit. and bath; a.m.i.; DE. 0261-J.

WALKING distance—1152 17th st. nw.—Lovely room, kitchen, shower; young ladies; also attractive rooms; reas.

14TH ST NW., 2544—1 or 2 rooms; also studio apt.; gas, electricity furnished.

14TH ST. NW., 2540—1 and 2 rooms, kit. and bath; gas and elect.; $30 to $50.

19TH ST. NW., 2110 (just south of 19th & Columbia rd)—3 rms., kitchen and bath; electric refrigeration; nicely furnished; $65. Linkins Co., 1733 De Sales st.

1753 N ST. NW.—Two rooms, kitchenette, semiprivate bath; adults.

832 RITTENHOUSE ST. NW.—4 r., bath, shower, silver, dishes, linens, elec. refrig.; $65.

235 EMERSON ST. N.W.
Apt. 207. 3 rooms, kitchen and bath, $80. Electric refrigeration on house current.

1734 P ST. N.W.
Apt. 48. 5 rooms, kitchen and bath, $125. Electric refrigeration.
H. G. SMITHY CO.
811 15th St. N.W. NA. 5904.

Francis Scott Key, Apt. Hotel
20th and F sts. nw. 1 room, kit., bath; completely furn., linens, silver; Frigidaire; day, week, month. NAtional 5425.

CLIFTON TERRACE
14th and Clifton St. N. W.
2 ROOMS, KITCHEN, BATH, FURNISHED.
1 ROOM, KITCHEN, BATH, FURNISHED.
Switchboard and Elevator Service.
CALL
COLUMBIA 7744

Furnished or Unfurnished 46

APARTMENTS NICELY FURNISHED—FURNISHED OR UNFURNISHED, IN CONVENIENT LOCATIONS. MRS. HUTCHINSON, COLUMBIA 10241.

P ST. NW., 1622—2 or 3 room apts.; $40 and $60 (furnished or unfurnished); also l. h. k. rooms, $20 mo. MEt. 5096.

4TH ST. NE., 423—Partly furn. 3 large rms.; 1st floor; G. E. refrig.; $45.

ANNAPOLIS HOTEL
11TH AND 12TH STS. ON H N.W.
Furnished
Apartments Now Available
FROM $57.50 MONTH UP

APARTMENTS—Unfurnished 47

APARTMENTS and houses for rent. Call Brady Bros., NAt. 3934; eve. NO. 2104.

CALIFORNIA ST. NW., 2122—Just off Conn. ave., the Westmoreland. New unit of living room, bedroom, reception hall, kitchen and bath, now available. Has east and south exposures. This apartment has been tastefully decorated throughout, has all new fixtures, new hardwood floors and the latest type new kitchen and bath equipment. A very nice unit in a select, well-kept building with 24-hour elevator and switchboard service. Dining room on premises. Rental, $72.50, including electricity and refrigeration.
LINKINS CO.
1733 De Sales St. N.W. DIst. 3522.

CLAGETT PL. NE., 2012—Kingdom Park location; light housekeeping, 2 or 3 rms. with kitchenette and bath; reasonable; respectable home and community; employed couple. Call LI. 2679 after 5 p. m.

THE WESTMORELAND (2122 California st. nw., just off Conn. ave.)—New unit consisting of entrance hall, very large living room, dining room, two bedrooms, kitchen and bath, now available. All rooms in this unit are outside, with north, east and south exposures affording a delightful view of the city. This apartment has been tastefully redecorated throughout; has all new fixtures, new hardwood floors and the latest type of kitchen and bath equipment. An unusually fine home in a select, well-kept building with 24-hour elevator and switchboard service. Dining room on premises. Rental, $125, including electricity and refrigeration.
LINKINS CO.
1733 De Sales St. N.W. DIst. 3522.

1436 W St. N.W.
3 rooms, kitchen and bath $45

2900 Conn. Ave. N.W.
4 rooms, kitchen and 2 baths ...$110
Electric refrigeration, elevator and switchboard service.

1638 17th St. N.W.
3 rooms, kitchen and bath $42.50

1427 Chapin St. N.W.
Apt. 6—4 rooms, kitchen and bath, $60
Electric refrigeration.
Adults Only.

H. G. SMITHY CO.
811 15th St. N.W. NAt'l 5904

The Royal
1364 Girard St. N. W.

• Several apartments are now available in this newly modernized building. These units are new throughout—new hardwood floors, new fixtures, new baths with built in tub and shower, new all metal Oxford kitchen cabinets, etc. Electric refrigeration.

1 Room and Bath $39.50
1 Room, Kitchen and Bath ..$39.50
2 Rooms, Kitchen, Bath and porch $57.50

Open for Inspection

STONELEIGH COURT
1025 Connecticut Ave.
We Invite You to Inspect
One room, kitchen, bath and foyer. Two rooms, kitchen, bath and foyer. Three rooms and bath. Modern building, beautiful lobby, switchboard and elevator.
Resident Manager
MRS. MARY POSTON
NAtional 2266
WEAVER BROS INC. REALTORS

Post Classified Ads—National 4300.

APARTMENTS—Unfurnished 47

(Continued.)

FACING ZOO PARK—2707 Adams Mill rd. nw. 3 rooms, kitchen and bath. Frigid., $60. Phone Greenwood 3611-W.

IN OLD GEORGETOWN—4 rooms, kitchen and bath, $95; fireplace, garden, electric refrigeration.
WALTER A. BROWN
1409 H st. nw. NAt'l 1652.

THE WILBURTON—1844 Columbia rd. Six large outside rooms, bath and porch; high-grade bldg.; convenient neighborhood; reasonable rental.

PHONE US for addresses of desirable apartments.
RANDALL H. HAGNER & CO., INC.
1321 Conn. Ave. DEc. 3600.

1740 EUCLID ST. NW.—1 room, kitchen, dinette and bath, $45. Free electricity, refrigeration. Elevator. Resident manager. ADams 8713.

1743 13TH ST. SE.—Living rm., dining and kitchen combined; glassed sleeping porch; gas, light, heat, Frigd. furnished; $42.50; adults. ATl. 1212.

NEAR 14TH ST. AND PARK RD.
2 rooms, kit., bath; elec. refrig........$50
3 rooms, kit., bath; elec. refrig........$65
BRODIE & COLBERT, INC.,
1707 Eye St. NW. NAt. 8875.

THE STERLING,
1915 CALVERT ST. N.W.
Apartment 22—Three rooms, kitchen and bath, $62.50. Electric refrigeration.
WASHINGTON LOAN & TRUST CO.
Real Estate Department,
9th and F Sts. N.W. NA. 3440.

1830 CALIFORNIA ST. NW.
1 room, kitchen, bath; elec. refrig..$32.50
PEYSER & DREYFUSS, INC.,
1518 K st. nw. NAt. 0583.

914 22ND ST. N.W.
4 rooms, bath, elec. $47.50
D. CONNOR & SON 2426 PA. AVE. NW.

704 THIRD ST. N.W.
Large, bright rooms for light housekeeping; gas and electricity free. 24-hour elevator service. Apply on premises.

950 LONGFELLOW N.W.
Apt. 8—Two rooms, kitchen, foyer and bath $37.50
LEE D. LATIMER CO.
722 Investment Bldg. NAt. 4146.

1109 14th St. N.W.
2 Rooms, Kitchen and Bath.
$42.50
BOSS & PHELPS
1417 K St. N.W. NAtional 9300.

1235 Randolph St. N.W.
2 rooms, kitchen and bath..$50.00

1424 16TH ST. N.W.
One unit of large living room, two bedrooms, large dinette, kitchen and bath is now available in this select, conveniently located building. Has been redecorated throughout and is new condition. $100. Elevator, Resident manager.
H. L. RUST COMPANY,
1001 15th St. N.W NAtl. 8100.

OFFICES for RENT 50

OTIS BUILDING, 810 18th St. NW.—One to five rooms available; $40 up; modern.
J. C. WEEDON C.
1727 K st. NW. ME. 3011

SMALL office; modern bldg.; corner Conn. ave. and K st.; reasonable. Apply 1000 Conn. ave., Room 5.

SECURITIES BLDG.
Entire 8th floor containing approximately 3,000 square feet; suitable for law suite, insurance offices or large organization requiring large space. Rental reasonable.
L. T. GRAVATTE,
729 15th ST. REALTOR. NATL. 0753.

BUSINESS PROPERTY—Rent 52

DEPARTMENTAL BANK BLDG. (1726 Pa. ave. nw.)—Entire 1st floor, 23x53, with mezzanine, for rent; also office on 2d floor. Inquire Park Savings Bank, Mr. J. F. Moran, receiver. COl. 5000.

514 F ST. NW.
Desirable modern store..............$100.00
GEORGE F. HANE, INC.
1422 F St. N.W. NAtl. 3964.

GARAGES for RENT 52A

2-CAR GARAGE, street entrance. R. H. Marr, 1233 6th st. nw.

HOUSES—Rent—Furnished 54

FARADAY PL. NW., 4444—6 rooms, bath; h.-w. h.; a. m. i.; built-in garage; $95.
A. D. CRUMBAUGH, Realtor.
4703 Wisconsin ave. CLeve. 1-3-6-4.
Eves., Mr. Johnson, CL. 3918.

SIX ROOMS, semidetached, modern, well furn., with garage; gas heat; conv. to schools and bus; $85. For inspection call DE. 2118-W.

2440 20th ST. N.W.
$110—8 rooms, bath and 2-car garage; a. m. i. Inspection by appointment only. Available Sept. 15.
Real Estate Department.
AMERICAN SECURITY & TRUST CO.
15th and Pa. Ave. N.W. NAtional 4815.

Furnished or Unfurnished 55

FURNISHED-UNFURNISHED houses. Rental Dept., Toledo Guaranty Corp., NAt. 2652 or NAt. 2625. Open evenings.

HOUSES—Rent—Unfurnished 56

ALLISON ST. NW., 821—6 rooms, bath; immediate possession. Open today for inspection. For account of tenant, $65.
DIXIE REALTY CO., NATIONAL 8880.

ATTRACTIVE suburban home; 4 bedrooms, large living rm. with fireplace; 2-car garage; $90 mo. GReenwood 2363.

CHEVY CHASE, D. C.—Made-over, new 6-room, bath, detached residence; convenient to schools and bus; excellent neighborhood; $85; immediate possession.

NEARBY VA.—Semidetached; 5 rooms, bath; garage; vacant Sept. 31; $45.
FULTON R. GORDON,
1427 Eye st. nw. DIst. 5230.

FOXALL—Overlooking Government park. New-house condition; 6 rooms, double screen, porches; electric refrigerator; built-in garage. Inquire at 1541 44th st. nw.
WAVERLY TAYLOR, INC.

WHY PAY RENT
When houses are high and hard to buy? We have a new brick bungalow, with garage, in a new section of Woodridge which can be purchased with $500 down and $55 per month. Ask us about it. Call North 7203 or inquire 2377 R. I. ave. ne.

$85 Off Dupont Circle. 8 rooms, 2 baths, h.-w. h., 7 open fireplaces, perfect condition; available Sept. 15.
WASHINGTON REALTY CO., INC.
718 5th St. N.W. NAt. 3365.

TOWN HOUSE
Vicinity Sheridan Circle; 15 rooms, 5½ baths; servants' quarters; oil heat; excellent condition. Call Mrs. Lynch, MEt. 3860 or WEst 1821.

SUBURBAN for RENT 58

BETHESDA, MD. furnished 7-room and bath house. Oil burner. Frank L. Hewitt. Shep. 3293.

MODERN house, 8 rooms; splendid location; nr. bus, schools, stores; $60.
SALE brick houses to order; best location; very reas. G. R. NEWMAN, Clar. 467.

SILVER SPRING, MD.—9209 1st ave. 8-room house; garage; large yard and garden; $75. Phone SHepherd 1596-J.

HOME TO RENT
IN VIRGINIA.
Six rooms and sun porch, oil furnace, hot-water heat, new gas stove; two-car garage; 75-ft. lot; furnished, for $125 a month.
CALL CLARENDON 197.

WANTED—TO RENT 62

GENTLEMAN desires furnished spare room within four blocks 20th and Pennsylvania; no rooming houses. Box 40, Washington Post.

HOUSES and apts. are in great demand. Your listing will be appreciated.
A. M. COOPER,
820 11th St. N.W. NAt. 1332.

List Your Vacant Properties With Us.
BOSS & PHELPS,
1417 K St. N.W. NAtional 9300.

UNFURNISHED — 2 bedrms., living rm., kit. and bath; Sept. 15; all modern conveniences; not to exceed $45. Box 192, Washington Post.

3 OR 4 ROOM unfurnished apartment or small house; near school, but not essential. Call Mr. Isemann, DI. 0850.

BUSINESS PROPERTY—Sale 64

BASEMENT—Excellent; suitable for beauty parlor, hairdressing, or lunchroom. Call NOrth 5689.

HOUSES FOR SALE 66

ATTRACTIVE semidetached home, well located just off 16th st.; 4 bedrooms, 3 baths, sun parlor, maid's room, garage, oil burner and General Electric refrigeration. New-house condition. For sale at sacrifice. Call NAtional 5833 for appointment to inspect.

FAIRMONT ST., near 14th nw., bay window brick home of 12 rooms, 2 baths, vapor heat, deep lot to alley. Excellent for rooming or boarding. Price, $10,500. Louis P. Shoemaker, 1719 K st. nw. National 1166.

Post Classified Ads—National 4300.

HOUSES FOR SALE 66

(Continued.)

OPPORTUNITY—New detached brick, 2 baths; garage. Fine N. W. location. $9,750. Call Mr. Bailey, AD. 4786.

TRADE your old home for a new one. For further information, call NAtional 1262.

1736 A ST. SE.—6-rooms brick house with bath, full basement, front and back porches, hot-water heat; near schools; $6,950. Only $200 down and balance like rent. Keys next door, at 1734 A st., or phone Mr. Clark, NAtional 3007.

32D ST. NW., south of Military Rd. Substantially-built, attractively designed; 8 rooms, 2 bath, brick home. G. E. Electric Health kitchen; insulated, weather stripped, screened, slate roof, copper gutters and spouts. A real home.
PERCY H. RUSSELL CO., 1731 K ST. NW.

A BARGAIN.
New home; 6 rooms and 2 baths; underpriced for quick sale. Phone NAtional 0334 for appointment to inspect.

$14,950—LARGE, DETACHED HOME. Beautifully located on high elevation, in finest section of Mt. Pleasant; handy to every convenience and completely refinished like new throughout. Has 12 well-planned rooms, 2 baths; big lot; pretty shrubbery and a 4-car garage. The house is ideally arranged for a large family or could be profitably operated as a very high-class rooming house. The price has just been reduced to effect a quick sale. Phone
R. M. HOOKER, MEtropolitan 2663.
Evenings, 5 to 8, call EMerson 5638.

$5,950—CHEVY CHASE BUNGALOW.
A modern and very beautiful little home in convenient section of Chevy Chase. Has 5 nice big rooms; hardwood floors; fireplace; big attic, with stairway; bright cellar; front porch; is near shopping conveniences; in brand-new house condition, and offered at this low price for a quick sale. See it at once. Phone
R. M. HOOKER, MEtropolitan 2663.
Evenings, 5 to 9, call EMerson 5638.

BETHESDA, MD.,
211 LINCOLN ST.,
HUNTINGTON TERRACE.
OPEN DAILY, 2-9.
ATTRACTIVELY PRICED.
See these outstanding features in a new 2-story brick home: Spacious living room, dining room, breakfast room, 2 large bedrooms, kitchen, with built-in cabinets; tiled bath, with shower. Full basement, 7 closets, oak floors; screened; furred walls. Automatic oil heat, air conditioned, slate roof, wooded lot 50x137; excellent neighborhood; paved street; near stores and transportation. To inspect turn left at Bank of Bethesda and out old Georgetown rd. 1½ miles, then left on Lincoln st. to home, or call MR. WILSON, NAt. 5363.

$11,950 — THIS BEAUTIFUL CHEVY Chase, D. C., home will surely appeal to the buyer who is appreciative of structural value, attractive architectural design, livable interior arrangement and pretty wooded lot, near transportation. It is a center-hall house, having 8 rooms, 2 baths, large clubroom in basement, oil heat, electric refrigeration and a garage.
811 15th. H. G. SMITHY CO. NAtl. 5903.

$9,450—CLOSE-IN SUBURB; DETACHED brick home on lot 50x150. This new home has 6 nice rooms, 2 baths; built-in garage; latest kitchen equipment; (1 bedroom and bath on first floor); shade trees on lot. This is a real buy.
811 15th. H. G. SMITHY CO. NAtl. 5903.

$10,950—DUPONT CIRCLE SECTION. A choice home in this popular and convenient in-town home section; only a few years ago this home was put in the modern class by installing new plumbing, hardwood floors, oil heat and elec. refrig. There are 8 rooms (5 bedrooms), 2 baths and a 2-car garage. An outstanding value at this price.
811 15th. H. G. SMITHY CO. NAtl. 5901

$750 CASH, balance $70 mo.; estate; 10-r., 2-b.; oil ht.; only $7,500; Kenyon nr. 14th. $350 CASH, balance, $50 mo.; owner 1,000 mi. away; cost $8,000; $535; 6 r. & b.; Col. Hts. $1,000 CASH, $65 mo.; 10-r.; 2-b.; a.m.i.; $7,650; nr. 14th & Euclid. 2-f. br. flat; a.m.i. nr. Ga. ave. & Park rd.; rented $860 yr.; reduced price and terms. Kenilworth, 44th st.; 2-lots, 6-r.; a.m.i.; $3,950; $450 cash; $40 mo. Fr. store, 4-r. & b.; h.-w. h.; a. $4,750; terms.
N. E. RYON CO., 1216 N. Y. ave. NA. 7907.

$5,750—CORNER HOME; 6 ROOMS, beautiful tile b. with shower; on Rk. Cr. Ch. rd. facing Soldiers' Home; center-hall plan; easily arranged for 2 families.

$6,000—Row brick off Georgia ave.; absolutely perfect condition; convertible into 2 apts. of 2 r., k., b.; rent for $44 ea.; perfect home investment.

$7,250—Longfellow st.; 8 rms., bath; gas heat; 2-car gar.; large lot. A real buy.

$8,750—Peabody st.; 8 rms., 2 b.; garage; oil heat; an almost new home; originally sold for $11,000.

$13,250—Cathedral ave.; corner facing Rk. Cr. Pk.; 8 rms., 2 b.; built-in garage; gas heat; perfect condition.
WASHINGTON REALTY CO., INC.
6501 Georgia ave. Georgia 3544.
718 5th st. nw. NAtl. 3365.

Rooming House Bargain
Net Income $200 Monthly.
3 minutes from Capitol; 20 rooms, 4 baths; only $12,500. Small down payment, balance on trust. Box 182, Washington Post.

WOODRIDGE New, detached colonial brick; 6 rooms, bath, shower and toilet in basement; beautiful surroundings; close to schools, transportations and stores; built right; priced right for quick sale. Rhode Island ave. to 20th st. ne., left to 2021 Perry st. Open daily until 9 p. m.
BRADY BROS., INC., 410 Bond Bldg.
NAt. 3934. Evenings NOrth 2104.

NORTH PARK RD.
Just one door east of 14th st., 25-ft. wide, semidetached brick, 2 stories and cellar, six commodious rooms, bath, hot-water heat, electricity. PRICE ONLY $5,950.
L. T. GRAVATTE
729 15th St. Realtor. NAtl. 0753.
Evening phone GEorgia 2900.

CHEVY CHASE, D. C.
NEW ENGLISH BRICK of 4 master bedrooms, 3 complete baths, including bedroom and bath on first floor; beautiful in design, best in construction; on a wide avenue, near transportation. Offered at $11,950; reasonable terms. To inspect, call
BRASURE,
DIst. 6410. Eve. phone COl. 5024.

WOODRIDGE
3131 16th ST. N.E.
Well constructed bungalow, situated on spacious corner lot. Contains 5 good sized rooms and bath; large bedrooms, living room, dining room and kitchen. Very well landscaped. Inspect this opportune buy now.
SULLIVAN BROS.
1520 K St. N.W. MEtropolitan 4323.

BARGAIN—SACRIFICE—
BARGAIN!
"Read This!"
1001 Montana ave. ne., at 10th and R. I. ave.—Beautiful corner detached, on nice triangle lot; newly decorated; hot-water heat, hardwood floors. Only $8,000. Act quickly!

COLONIAL HOME.
917 Cameron st., Alexandria—This old Colonial home, located only 1½ blocks from old Christ Church has 8 large rooms, newly decorated, beautiful, original floors; hot-water heat, electricity. This property is of brick construction and over 100 years old, to be sold for $6,250—only $1,000 cash and $55 monthly. Phone for auto service.
L. V. THACKER, INC.
2726 12th St. N.E. POtomac 2387.

THE VERY BEST BUY IN A new detached two-bath house in Washington at $10,500. First floor, large living room with stone fireplace, inclosed porch, dining room, kitchen; second floor, 3 large bedrooms, 2 tiled baths; also finished, heated and insulated attic available as fourth bedroom. Beautiful stone front, hardwood floors, outside walls furred, roof insulated, windows weather-stripped and screened, copper gutters, gas heat; lot 53 feet front. Companion house, all brick, at $10,250. Also large corner at $11,750. Nos. 6200, 6208, 6210 32d pl. nw. From Chevy Chase Circle go east on Rittenhouse st. to 32d pl. and north one block to corner of Stephenson pl. Open daily from 2 to 9 p. m. Built by L. E. F. PRINCE, 1327 Conn. ave. nw.

A Real Sacrifice
Chevy Chase, Md.
An excellent detached home at an almost UNBELIEVABLE price. Situated on a big corner lot in a nice residential neighborhood near the Chevy Chase Golf Course. Center-hall plan, 6 large rooms, 2 baths, open fireplace, hardwood floors throughout, built-in garage. Originally sold for several thousand dollars more than the price now. This is an OUTSTANDING BARGAIN at only $8,950.00. Reasonable terms. Act quickly on this.
WM. M. THROCKMORTON REALTOR
Investment Bldg. District 6092

COLORED—Wholly detached; 6 rooms; a. m. i.; on lot 50x150; excellent location; reasonable price and terms. DEc. 1160.

PROPERTY for EXCHANGE 67

REAL ESTATE EXCHANGE BARGAIN. Willing to exchange $35,000.00 16th st. home, carrying $16,000.00 trust, for smaller home in order to reduce current expenses. Box 42, Washington Post.

A Car for Every Pocketbook

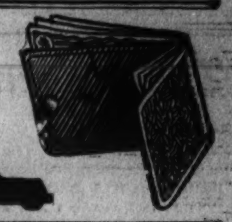

Post Classified Ads—National 4200.

SALE or EXCHANGE 68

NEARBY VA.—Brand-new brick houses; bargain prices. McGOLRICK, Glebe road near North Washington st., Clarendon.

LOTS for SALE 69

DESIRABLE HOME SITES in Potomac Heights, American University Park. Call A. D. CRUMBAUGH, CLev. 1-3-6-4.

FOR SALE—By owner; 80 lots, 50 ft. front, Conn. ave., Chevy Chase, Md.; also 50 lots, Chevy Chase, D. C.; will assist in financing bldg. operations. Fulton R. Gordon, 1427 Eye st. nw. DIst. 5230. Brokers' attention.

NORTH OF BETHESDA—Near bus and school; beautiful lots, 60x120 ft. at $720. Electricity, gas, water and sewer available. Louis P. Shoemaker, 1719 K st. nw. NAtional 1166.

2¼ MILES D. C. LINE—BARGAIN! CORNER, $190; WOODED; 60x175. On hill overlooking small lake, nearby Md.; electricity, water, bus, etc. Absolute bargain. Need cash. Box 167, Washington Post.

50x150 Wooded, $90; Sacrifice. Near Defense Highway, 20 minutes downtown. Electricity, stores, etc.; beautiful lots, dirt cheap. Bargain. Box 198, Washington Post.

WOODED ¼-ACRE LOT $95. High elevation, 15 min. from Capitol, nearby Md. New subdivision, improvements include lake, 40x1,000, large concrete swimming pool. All included in price; electricity, bus, etc.; sacrifice. Box 170, Washington Post.

OPPORTUNITY FOR BUILDERS

Tract of land, about 2½ acres, Wisconsin ave., at District line; one fare. Great demand for medium-priced homes. Also four 20-ft. lots, Reservoir St. N.W., near new library. See owner.

Henry Offutt
Telephone WIsconsin 3480.
Friendship Heights.

SUBURBAN for SALE 70

ATTRACTIVE MODERN HOME in beautiful residential section, 12 min. drive nearby Va. Entrance hall, living room with fireplace, dining room, library, kitchen with latest gas stove, frigid., 3 bedrooms, tile bath, roomy attic, garage, basement with laundry trays and toilet, h. w. h. large covered porch, grounds nicely landscaped. For sale by owner, $6,950 on convenient terms. Will sell with furniture if desired. Would consider exchange. Clarendon 1594 eves.

BARGAIN—Near Takoma; 1 acre; 7-room bungalow; on State highway; small trust; good family car and little cash gets it. SHep. 3076.

AN AMAZING VALUE AT $4,250. In beautiful Riverdale, Md., off the main highway, you'll find this home situated; built on lot 50x120; 2 bedrooms, closet, living rm., nice-size dining rm.; large kitchen, pantry. Garage. Open porch. $500 cash, balance $40 per month. Walking dist. to school, shopping, church. Seidenspinner, 802 Balt. Blvd. Hyatts., 850. Riverdale, Md.

A REAL BUY. Which will please the most critical home-seeker. Large living room with fireplace; 3 bedrooms with built-in chest of drawers; maid's room with shower; all-electric kitchen; 2 bathrooms, finished with flagstone; recreation room with fireplace and bar; oil burner; garage; plot 70 x 150; $9,850. Drive to Falls Church, left on traffic light to Hillwood. JOS. L. KEFAUVER. Owner and Builder. Falls Church 834-F-14.

VIRGINIA SPECIALS FOR THIS WEEK!
$7,750—New Cape Cod all-brick home, on wooded lot 60 feet wide, with all latest features, such as furred walls, rock-wool insulation and electric refrigeration. Built by Homecraft, Inc.
$8,750—The last of a group of Herald Model Homes built by Homecraft, Inc. Full 2-story and attic brick, furred walls, rock-wool and Johns-Manville insulation, electric refrigerator, and garage to match; wooded lot.
$8,750—Pre-showing of 2 new air-conditioned brick homes that will be on display Sunday, but that can be shown during week on appointment.
BOSS & PHELPS. Realtors. 3205 N. Wash. Blvd., Clarendon, Va. Phone Walnut 8815.

NEW, SEMI-BRICK BUNGALOW. Ideal for professional, for den or office space on 1st floor; large living room with fireplace; dining room, kitchen, built-in garage or large recreation room; near schools and transportation; hardwood floors; h.-w. h. $6,800. TERMS. ZANTZINGER CO., 945 K St. N.W. NAt. 5371. Evenings, GReenwood 2514.

The Hillwood Model Home. Living room with fireplace. Unusually large dining room. 3 bedrooms, large closet in every room. 2 baths, tiled in a beautiful array of colors. All elec. health kitchen, refrigeration. All screened porch, large basement with lavatory and shower. Oil-omatic heat. Home is built on 60x130. Truly an amazing value at $9,500. Drive to Falls Church, left on traffic light to Hillwood. HOME CONSTRUCTION CO., Van Cleve, Mgr. Falls Church 473.

ACREAGE for SALE 72

HOME SITE BARGAINS. $200 TO $500 AN ACRE. One to five acres, part wooded, nearby Md.; gravel or concrete highway; electricity, water, schools, stores, etc. Sacrifice for half cash. Box 199, Washington Post.

FARMS—LAND for SALE 73

BOOKLET describing farm bargains in Montgomery Co. on request. Counselman & O'Brien, 6825 Wisc. ave.; WIs. 4240.

TEN ACRES, 9 MILES D. C. PRICE, $450. $75 DOWN—$10 MONTH. NO INTEREST. NAtional 3753 or ATlantic 5205-J.

30-A; 2 mi; frontage Leesburg pike; $30 A; terms; worth double. So Md. nr. Waldorf, LaPlata, 30 to 700-A; price, $850 to $9,000; low terms. Crain Hwy. nr. Central ave.; 100-A; $5,600; terms. 17-A; Marlboro pike; 2-houses, $6,850; $500 cash, $40 mo. 5-A; 1 mi. to bus; 5r. bun; gar., etc.; $2,950; easy terms. Rent only. Tyler Pl., S. Falls Ch., as is $20. 15-A; old 5-r. fr. 2 mi. Glenn Dale, on dirt rd.; 20-A; 5-r.; as is $15. R. E. RYON CO., 1216 N. Y. ave. NA. 7907.

WANTED—REAL ESTATE 76

CASH for small houses (white); brick or frame; any condition; D. C. only. Mr. Crawford, MEt. 2713.

FOR QUICK results, list your property for sale or rent with us. JOHN F. DONOHOE & SONS, 314 Penna. Ave. S. E.

I PAY CASH for Wash., D. C., real estate; brick or frame; white or colored. E. A. GARVEY, 1126 Vermont ave.; DIst. 4508.

I WILL PAY cash for your property; white or colored; brick or frame. G. G. DUTY, 1024 Vermont ave. NAt. 4482.

LIST YOUR PROPERTY FOR SALE OR RENT with R. A. HUMPHRIES, Realtor, 808 North Capitol st. NAtional 6732.

Specializing in Property Management. A. S. GARDINER. 1510 K St. N.W. NATIONAL 0334.

SMALL HOUSE, unfurnished, in or near Washington, 6 rooms, garage. Address Box 181, Washington Post.

WANTED—Sales listings; we have buyers for reasonably priced homes and business properties. HARRY B. PITTS CO., 1015 15th St. N.W. MEt. 0100.

WHITE—Rental houses, all cash; also flats, stores, apts. E. W. BAILEY, 1435 Meridian NW. ADams 4786.

MISCELLANEOUS for SALE 83

DEALERS' ADS under this heading contain a firm name or a business address or state the word "Dealer." Other ads are presumed to be from private individuals. Readers who find dealers masquerading in this column as private individuals are urged to report the matter to The Washington Post.

FOLDING CHAIRS—1,000 for rent or sale. Reasonable. Notes Auction Rooms, 633 Indiana ave. Phone District 8112.

FURNITURE—2-piece living room with beautiful carved frame. To close out, $39.50. Ideal Bedding Co., 622 E nw.

FURNITURE—For living rm., dining rm., 2 bedrms., incl. some furnishings; $650; $40 equity in new elec. installment refrigerator; best offer. WE. 2215.

FRIGIDAIRE—5 cu. ft.; guaranteed perfect condition; $65. 2030 14th st. nw. DI. 1611. We service all makes.

HANDPAINTED cups, French punch bowls and plates, plated urns. 2117 O st. nw.

KELVINATOR refrigerator; 5 cu. ft.; $35; service on all makes. Rex, 1366 H ne.

MARCHANT CALCULATING MACHINE—See the new, silent, automatic, high-speed Marchant. Call NA. 8062 for demonstration. Sales, Service & Operator's School, 1108 16th st. nw.

Post Classified Ads—National 4200.

MISCELLANEOUS for SALE 83
(Continued.)

OFFICE FURNITURE—New, used; desks, chairs, filing cabinets. Wash. Salvage Co. New location, 800 E nw. NA. 8266.

PIANOS—For rent, $3.50-$4 mo. up; finest rental stock in Washington. NA. 3659. W. W. KIMBALL CO., 721 11th st. nw.

PIANO—Here's a real value, a $795 grand just repossessed, that can be purchased for the balance due on account of $495 (monthly payments of $12.50). It is one of the latest and most popular models and carries our full guarantee. It is only five months old and looks and plays as if new. An unusual opportunity to buy a fine piano at a real saving. Kitt's, 1330 G st.

PIANOS FOR RENT—$3 per month and up; largest selection in Washington to choose from. Rent paid applies on purchase price if you decide to buy later. NAtional 4730. Kitt's, 1330 G st.

PIANO—For the person who has very limited space in their home, we have just the thing—a lovely little smallest-size grand. Very modern and in splendid condition, that can be purchased for only $178; terms, $2 weekly. Kitt's, 1330 G st. nw.

PIANOS—We have a number of reconditioned uprights of fine make that we are offering at low prices—$35, $45, $55, $65 and up. These pianos are fully guaranteed and the price includes delivery in the District. Terms, $1 weekly. Kitt's, 1330 G st.

PIANO—We have a latest model Louis XV model baby grand (nationally advertised make) that is for sale at $495, very low, considering it has only been used 7 months and it is listed at $860 new. We have done what little was necessary to put it in the best of condition. A repossession that can be purchased by any one who will take over the remaining $12 monthly payments. NAt. 4730. Kitt's, 1330 G st.

PIANO—At $229 we have splendid, reconditioned baby grand designed in the modern straight-line style that is so popular and finished in a satin mahogany. In splendid condition and a real value at this price. Pay $5 down, $2 weekly. Kitt's, 1330 G st. NAt. 4730.

PLAYER-PIANO, $59—A good reconditioned instrument that looks and plays well. Can be purchased for $1 weekly. NAt. 4730. Kitt's, 1330 G st.

RADIO—We'll allow you $60 for your old set in trade on a new, latest model RCA-Victor combination radio-phonograph. Kitt's, 1330 G st. nw.

RADIOS—We have a few real values in floor-sample sets (in new condition) reduced to close out. $42.50 Philco lowboy, now $27.50; $59.95 Philco all-wave set, now $39. On a $225 de luxe latest model all-wave RCA-Victor will allow you $75 for your old set. Also a slightly used a. c.-d. c. midget reduced to $6. Kitt's, 1330 G st. nw.

SEWING MACHINES—Portable elec.; good cond.; $15; renting, repairing. Sewing Machine Ex., 2412 18th nw.; CO. 3245.

TYPEWRITERS—Reconditioned standards and portables; lowest prices; all makes sold, rented repaired. Typewriter Sales and Service 811 17th nw. NAt. 5666.

TYPEWRITERS — Portables a specialty; lower prices; open evenings; ample parking. 1431 East Capitol st.; LI. 0062.

TYPEWRITER—Underwood portable; guaranteed; complete with carrying case; 3-row keyboard; $14.50. NAt. 6063.

TYPEWRITERS—Rebuilt; guar. one year; $12.50 up. We rent, repair, exchange. Standard Typewriter Co., 723 10th nw.

WALLPAPER—We now have an unlimited selection of new wallpaper styles, including the latest washable patterns; also some close-out patterns at greatly reduced prices. Walter Morgan Co., Inc., 421 10th st. nw.

WASHING MACHINES and ironers. New and used Wringers and Spinners. ABC, APEX, THOR and EASY, $15 up; terms and trade. F. S. Harris Co., 2900 14th nw. CO. 0100.

$695 DUO-ART PLAYER-PIANO—Mahog.; moving; must sell; $50. Call NAtional 6400, Branch 403, Mr. Hackney.

FURNACE REPAIRS. RUDOLPH & WEST CO., 1332 New York ave. NAt. 4870.

OFFICE FURNITURE. Large assortment of used pieces at low prices. H. Baum & Son, 616 E st nw.

OWNERS
SHORE COTTAGES, ROADSIDE STANDS.
Boy Scout Jamboree Salvage Material.
Final Reduction for Immediate Disposition.
Bath Houses, $2.05.
Outhouses, $2.45.
Picnic Tables with Benches, $2.
Other Tables, 25 Cents.
Unused Lumber, $15 Thousand.
Slight Second, $10.
Construction headquarters, Nortons lane and Mount Vernon blvd. 2 miles south of Va. end 14th St. Bridge. Phone WAlnut 7660-1 and WAlnut 8585.

Reconditioned Ice Box for meat market or storage of beer.
7 ft. long x 5 ft. deep
Real buy—$275.00
KOGOD & DUBB
1731 14th St. N.W.
Decatur 2464

$1 Weekly Pays

Chickering
Cable & Son's
Schubert
Mason & Hamlin

Choose Any New or Used Grand, Upright or Player in Stock

Over 200 Grands, Uprights and Players to select from. Remember, after this sale these prices and terms will positively be withdrawn. Think of purchasing a fine, brand-new Grand, Upright or Player at only $3 down and $1 a week, plus a small carrying charge. None higher—you may pay more if you wish. Your old piano, radio or phonograph will be acceptable in trade at a liberal allowance.

ARTHUR JORDAN
PIANO COMPANY
1239 G ST. N.W.

Up to $100

CHEVROLET $95
1930 Roadster. If you are looking for good transportation at the lowest possible cost, see this at once! Terms if desired.
Gardner-Stuart Motors
804 Bladensburg Rd. N.E. LIncoln 8138.

CHEVROLET $95
1930 Coupe. Looks and runs O. K. You will really be surprised with the exceptional value this car affords. Terms if desired.
Gardner-Stuart Motors
804 Bladensburg Rd. N.E. LIncoln 8138.

FORD $95
'29 Sedan. Mechanically perfect. Tires, top and paint excellent.
ADDISON CHEVROLET
1437 Irving St. N.W. AD. 5411.

NASH $75
1929 Brougham; 4-door. This car has not been reconditioned but it has real value and will afford some lucky buyer plenty of dependable transportation at the lowest possible cost. Open evenings and Sunday.
CAPITOL CADILLAC CO.
1222 22nd st. nw. National 3300.

OLDSMOBILE $49
1928 Sedan. It looks O. K. and it runs O. K. It's really a give away. Cash takes it quick.
LUSTINE-NICHOLSON
Hyattsville, Md. Greenwood 2200.

MERCHANTS' SPECIALS 84

HALF SOLES, 50c
Liberty Valet, 1412 H St. N.W.

WANTED—TO BUY 87

ALL KINDS of furniture, bric-a-brac, vases and china wanted; will pay highest cash prices. Call NAtional 1796.

ANTIQUE JEWELRY, watches, diamonds, coins, gold teeth, silver, mus. inst.; full prices. Schiller's, 444 9th st., cor. E nw.

BOOKS—All kinds; any number; highest cash prices paid. MEtro. 5415. Pearlman's Big Book Shop, 933 G st. nw.

CASH FOR GOLD, silver, watches, rings, chains, bracelets, discarded trinkets get you money. Schiller Bros., 922 F st. nw.

CLOTHING bought; men and boys; highest cash prices pd. POt. 0606. 1345 S nw.

DISCARDED and broken old gold, jewelry, antiques, silver, gold teeth, watches; spot cash paid. Milsam's, 436 9th nw.

FURNITURE, household goods; all kinds; highest prices paid. Don't sell till you call NO. 6040. Eves. & Sun., CO. 7055-J.

GOLD OR PLATINUM JEWELRY AND SILVERWARE AND GOLD TEETH, ANY CONDITION. WE HAVE U. S. GOVT. LICENSE TO BUY GOLD AND PAY CASH. A. KAHN, INC., 44 YEARS AT 935 F ST. NW.

OLD GOLD, silver, platinum, diamonds bought by oldest estab. Wash. dealer. Louis Abrahams, 711 G st. nw.

SPOT CASH PAID IMMEDIATELY.
OLD GOLD, SILVER, WATCHES, DIAMONDS
Discarded Jewelry, Gold Teeth.
SELINGER'S, 818 F St. N.W.

WANTED—AUTOMOTIVE 88

CASH! Instantly! For your car; auto loans. Used Car Clearing House, Inc., 1166 18th st. nw. ME. 7686.

CASH FOR YOUR CAR. C. DICK ENGLISH, or R. H. DILLON. 215 Pa. Ave. SE.

CASH FOR YOUR CAR. Repossessed Auto Sales Co., 1317 14th st. NOrth 9080.

Norris Inc., 2018 14th st. NOrth 3949. SEE US BEFORE SELLING.

CASH IN 5 MINUTES!
PHONE DECATUR 2390.
Whether Car Is Paid For or Not.
SEE MR. BARNES, 1729 14th St.

AUTO REPAIRING 91

SCIENTIFIC BRAKE RELINING. BRAKES RELINED AS LOW AS $4.45. W. S. PRATT, 1822 M ST. N.W.

AUTO ACCESSORIES 94

The Place to Buy Quality Merchandise at the Lowest Prices Is MANHATTAN AUTO & RADIO CO. 1706 7th St. N.W.

BRAKES

COMPARE THESE PRICES FOR RELINING

Fords, all models	$4.95
Chevrolet, '28 to '32	$4.95
Chevrolet, '33 and '34	$7.00
DeSoto, any model	$8.00
Plymouth, any model	$8.00
Chrysler, 66 & C. O.	$8.00
Terraplane, any model	$8.00
Essex, any model	$8.00
Pontiac, '29 & '30	$8.00
Pontiac, '31 to '34	$10.00
Oldsmobile, any model	$10.00
Buick, Standard	$10.00
Buick, Master	$12.00

All Other Makes Priced as Low

LEACH'S
Auto Brake Service Co.
427 K St. N.W.
MEt. 8208

AUTOMOBILE LOANS 97A

AUTO LOANS 6% PER ANNUM 12-MONTH PLAN. No indorsers. Arrangements confidential. PUBLIC AUTO FINANCE CO. 920 New York avenue. National 1262.

QUICK AUTO LOANS
CAPITAL AUTO FINANCE SERVICE. 901 New York ave. nw. ME. 1355.

AUTO LOANS
12 MONTHS TO REPAY
Approximate Loan Values
(Depending on Condition)

	'31	'32	'33	'34
CHEVROLET	$140	$220	$275	$375
FORD	140	220	275	375
PLYMOUTH	125	160	275	300
PONTIAC	140	200	290	375

(Other Cars in Proportion.)
No Red Tape
No Endorsements
We Can Reduce Your Present Payments.

Finance Service, Inc.
939 New York Ave. N.W.
NA. 3804

Up to $100
(Continued.)

STUDEBAKER $75
Seven-passenger Sedan. If you are looking for a real bargain don't miss this one at $75. Open evenings and Sunday.
CAPITOL CADILLAC CO.
1222 22nd st. nw. National 3300.

$100 to $200

AUSTIN, $145 1933 Coupe; excellent all-around condition; Easy terms. Keystone, 1409 17th st. nw. DEc. 5516.

CHEVROLET $195
1931 Coach. This car has been thoroughly reconditioned and is really ready to go places. Buy this and save yourself money. Terms if desired. Open evenings and Sunday.
LUSTINE-NICHOLSON
Hyattsville, Md. Greenwood 2200.

CHEVROLET—1931 Roadster; $199; has new robin-egg blue duco finish, all good tires, motor is O.K. Trade and terms. L. P. Steuart, Inc., 1325 14th st.

DODGE $140
1930 Coupe, motor, tires, upholstery and finish. All in exceptionally fine condition. This car is far above the average of its age. It must be seen to be fully appreciated. Small down payment and easy terms.
Gardner-Stuart Motors
804 Bladensburg Rd. N.E. LIncoln 8138.

FORD 1930 Roadster; top, paint, tires new; motor O. K.; $129. Community Motors, 6621 Wisconsin Ave.

FORD $165
'30 Sport Coupe. Perfect mechanically; economical to operate. Ready to go.
ADDISON CHEVROLET
1437 Irving St. N.W. AD. 5411.

FORD $195
1931 De Luxe Phaeton. Good paint and tires, clean upholstery and a motor that is really O. K. This car has had the finest possible care by former owner and is an outstanding buy at this Price. Terms to suit for responsible party.
BILLHIMER & PALMER
AUTHORIZED FORD DEALERS
7 Spencer St. Hyatts., Md. Gr. 2057.

OLDSMOBILE $125
1929 Sedan. This car is really above the average for a car of this age. We invite your closest inspection. Small down payment and easy terms.
Gardner-Stuart Motors
804 Bladensburg Rd. N.E. LIncoln 8138.

$200 to $300

BUICK $295
1931 sport coupe, model 66-S. This is a clean, light car in truly splendid all-around condition. C. C. C. guarantee, terms and trade. Open evenings and Sunday.
CAPITOL CADILLAC CO.
1222 22nd st. nw. National 3300.

CHEVROLET $269
1932 Coach; splendid all-around condition, appearance and performance that will please the most discriminating buyer. If you want clean, safe and dependable transportation at the lowest possible cost, see this at once! Terms and trade, plus 30-day write-your-own-repair-ticket guarantee. Open evenings and Sunday.
LUSTINE-NICHOLSON
Hyattsville, Md. Greenwood 2200.

CHEVROLET $279
1932 Roadster. New top, new tires; original black finish; splendid motor. This dandy little car has appearance and performance as you want it. Terms to suit.
WISCONSIN MOTORS
29th and M Sts. N.W. DEcatur 5540.

CHRYSLER—1931 De Luxe Coupe; 6 brand-new tires, fender wells, trunk rack, new finish, relined brakes, new battery, motor smooth and quiet. A sensational value at only $295. Williams and Baker, 1507 14th st. nw. POt. 6140.

CHRYSLER—1930 "77" Roadster, $245; a most beautiful two-tone black and blue finish; all excellent tires and powerful, smooth motor. Trade and terms. L. P. Steuart, Inc., 1325 14th st.

FORD $275
'32 4-cylinder Coach. Act quick. They are hard to find. It's perfect in every detail.
ADDISON CHEVROLET
1437 Irving St. N.W. AD. 5411.

FORD $275
1932 De Luxe Tudor Sedan. Factory rebuilt motor, excellent tires, original green finish in good condition; clean as a pin interior. Everything about this fine little job is exactly as you would have it, a money saving value. Terms and trade.
BILLHIMER & PALMER
AUTHORIZED FORD DEALERS.
7 Spencer St. Hyatts., Md. Gr. 2057.

OLDSMOBILE $295
1931 Convertible Coupe. Smart black finish with cream trim, leather upholstery; excellent tires and a splendid motor. This is a matchless value. Don't miss it! Terms and trade to make you smile.
WISCONSIN MOTORS
29th and M Sts. N.W. DEcatur 5540.

$300 to $400

AUBURN $395
1932 Sedan, 4-door; beautiful finish. All new rubber, spotless mohair upholstery and a motor that is absolutely perfect; you simply cannot find a better value. Small down payment and easy terms.
Gardner-Stuart Motors
804 Bladensburg Rd. N.E. LIncoln 8138.

BUICK '30 Sedan, $325. Mechanically perfect. F. M. McLaughlin, 3103 Rhode Island Ave. DEcatur 6011.

CHEVROLET—1933 Sedan. A low mileage beauty in spotless condition; finish, upholstery, tires, motor, brakes, battery, all A-1. Even the floor mats show no wear; $389. Carries the "Good Will Guarantee" of L. P. Steuart, Inc., 1325 14th st. nw.

DODGE $375
1933 Sedan; 6 wheels; this car is in strictly A-1 condition all around; $75 down and $26 month.
ROBERT MELVIN
3339 Benning Rd. Opp Pepco. LI. 9410.

FORD $325
1933 V-8 Tudor. This car can not be duplicated anywhere; matchless condition throughout; its owner was an airplane mechanic and this car has never wanted for anything. You really owe it to yourself to see this before you buy. Liberal terms and trade.
ROSEN-RICE MOTOR CO.
De Soto—Plymouth Dealers.
1423 Irving St. N.W. COl. 10324.

NASH '31 Master "8" De Luxe Sedan. This is a once-in-a-lifetime bargain. Used so little its rich maroon finish shines like the day it left the factory. Perfect chrome fixtures, dual chrome horns, chrome fender lights, 6 wire wheels, 6 Firestone 6-ply tires, spotless deep-cushioned whipcord upholstery; even the floor mats show no wear. Luxurious mahogany fixtures; twin ignition economy motor checked and tested by Nash factory-trained mechanics. A truly luxurious car that is equal in appearance and performance to a brand new car. Delivered new for $1,945; our price only $350. Carries our full guarantee.
WILLIAMS & BAKER.
1507 14th St. N. W. POt. 6140.

$300 to $400
(Continued.)

OLDSMOBILE—1932 De Luxe 5-pass. Coach. Perfect original black finish, perfect chrome fixtures, dual horns, 6 wire wheels, fender wells, trunk rack, 6 nearly new tires, spotless broadcloth upholstery. A truly exceptional used car at a bargain price. $345. Stanley H. Horner, 1111 14th st. nw. NAtional 7651.

PLYMOUTH $350
1933 Coupe, rumble seat; black finish, all-steel body, free wheeling, floating power, safety glass, hydraulic brakes; motor in excellent condition, tires practically new.
LEO ROCCA, INC.,
Direct Dodge-Plymouth Dealers,
7 N. Y. ave. ne. NAt. 7322.
Open Evenings.

PLYMOUTH—1933 Sedan; perfect; $385; terms. Al's Master Service, Chrysler-Plymouth Dealer, Clarendon, Va. Clar. 1757.

PONTIAC $325
1932 five-passenger sedan. Spotless upholstery, paint like new, good tires and a splendid motor. C. C. C. guarantee, terms and trade. Open evenings and Sunday.
CAPITOL CADILLAC CO.
1222 22nd st. nw. National 3300.

TERRAPLANE—'33 sedan, $395. Studebaker Sales and Service. Alber & McNeil, Inc., 1418 P st. nw. DE. 1447.

$400 to $500

CHEVROLETS $445
1934 Business and Sport Coupes. Beautiful condition, beautiful colors. Priced as low as $445. These cars simply cannot be told from brand new. Each one carries our famous 30-day write-your-own-repair-ticket guarantee plus liberal terms and trade. Open evenings and Sunday.
LUSTINE-NICHOLSON
Hyattsville, Md. Greenwood 2200.

CHEVROLET $469
1934 Coach. Exceptionally fine condition throughout. Paint and upholstery as clean as new. Excellent tires. Guaranteed; $469. Easy terms arranged.
BARRY-PATE MOTOR CO.
1130 Conn. Ave. DIst. 4200.

CHEVROLET $499
1934 De Luxe Sedan, four-door model. Beautiful black Duco finish. Well fenders with two spare tires and wheels on the sides. Dual horns. Exceptionally fine condition throughout and guaranteed. This is a real value at $499. Very easy terms arranged.
BARRY-PATE MOTOR CO.
1130 Conn. Ave. DIst. 4200.

CHEVROLET $465
1934 five-passenger sedan. Rich black finish, excellent tires, clean upholstery and a fine perfect motor; low mileage. C. C. C. guarantee, terms and trade. Open evenings and Sunday.
CAPITOL CADILLAC CO.
1222 22nd st. nw. National 3300.

DE SOTO '33 sedan, $425. Mechanically perfect. Coast In, Inc., 1605 14th st. nw. DE. 5300.

DODGE $495
1933 Sedan, De Luxe, 4 doors, original black finish in excellent condition; new tires and a perfect motor; Philco radio, hot-water heater. This car has had best care and is in the finest possible condition. Liberal terms and trade.
Lyon Village Motor Sales
DE SOTO-PLYMOUTH DEALERS.
2611 Lee Highway. Ph. Clarendon 1725.

FORD $445
'34 Fordor De Luxe Sedan; equipped with radio and heater, mechanically perfect, carries a new-car guarantee. Bargain if you act quick.
AUBURN WASHINGTON CO.,
Auburn Distributor.
1737 14th St. N.W. DE. 3033.

FORD '34 De Luxe Convertible Coupe, leather upholstery; $438. Owens, 6323 Ga. ave. nw. GE. 0100.

FORD 1934 V-8 Tudor. $449. Terms. Northeast Motor Co., 920 Bladensburg Rd. ATlantic 0200.

FORD $475
1934 V-8 Sport Coupe. Everything about this fine, like-new car is just as you would want it. Low mileage, and the price is exceptionally low for this particular car. Terms and trade. Open evenings and Sunday.
LUSTINE-NICHOLSON
Hyattsville, Md. Greenwood 2200.

OLDSMOBILE $425
1933 Touring Sedan, 8-cylinder. This is the finest week-end bargain in the city; black paint, de luxe equipment, good tires. A very clean car priced low. C. C. C. guarantee, terms and trade. Open evenings and Sunday.
CAPITOL CADILLAC CO.
1222 22nd st. nw. National 3300.

PLYMOUTH $495
1934 Sedan; 2-door, rich black finish. This is practically a brand-new car, actually driven 9,800 miles by a most careful owner; everything about it is exactly the way you would have it. See, drive and be convinced this is an exceptional value. Terms and trade to suit.
ROSEN-RICE MOTOR CO.
De Soto—Plymouth Dealers.
1423 Irving St. N.W. COl. 10324.

PONTIAC—1933 De Luxe Sedan. Low mileage; used only by one owner; original condition throughout and it looks and performs like a brand-new car. Full price, $489; low down payment; easy terms. Carries the "Good Will Guarantee" of L. P. Steuart, Inc., 1325 14th st. nw.

$500 to $600

CADILLAC $545
1931 de luxe five-passenger sedan. Beautiful paint, clean upholstery protected with seat covers, all good tires. You will be more than pleased with the fine condition of the motor. C. C. C. guarantee, terms and trade. Open evenings and Sunday.
CAPITOL CADILLAC CO.
1222 22nd st. nw. National 3300.

DODGE $545
1934 Sedan, 4-door, truly a beautiful automobile; rich black finish, spotless upholstery, excellent tires and a splendid motor. This car has been correctly broken in by an owner who really knows how to handle a car; actually driven 15,600 miles, and traded to us for a 1935 car. Better hurry for this one; cars like this don't hang around. Liberal terms and trade.
ROSEN-RICE MOTOR CO.
De Soto—Plymouth Dealers.
1423 Irving St. N.W. COl. 10324.

PLYMOUTH $515
1934 De Luxe coach. Smart gray finish; spotlessly clean; whipcord upholstery; seat covers; perfect tires and motor. Truly a fine automobile; in beautiful condition thruout. Terms and trade, plus 90-day guarantee.
TOM'S AUTO SERVICE
CHRYSLER-PLYMOUTH DEALER.
1355 Conn. ave. DEcatur 3876.

PONTIAC '34 Coach; $575. Perfect mechanically. Semmes Sales, Inc., 5832 Ga. ave. GE. 5343.

$600 to $700

BUICK $670
1933 model "57" de luxe 4-door sedan, rich black finish with cream trim and wire wheels; tires almost new; splendid motor; truly a luxurious car with style and comfort features throughout; terms and trade.
HYATTSVILLE AUTO & SUPPLY CO.
Hyattsville Md Greenwood 1810.

$600 to $700
(Continued.)

NASH $645
1934 five-passenger sedan. Attractive light blue finish like new, spotless upholstery, excellent tires and a splendid motor. Surely a beautiful car priced low. C. C. C. guarantee, terms and trade. Open evenings and Sunday.
CAPITOL CADILLAC CO.
1222 22nd st. nw. National 3300.

$700 to $1000

STUDEBAKER $725
1935 Dictator Sedan; two door. Driven only a few miles; certainly beautiful new-car condition; rich black finish with cloth upholstery. A real value. C. C. C. guarantee, terms and trade. Open evenings and Sunday.
CAPITOL CADILLAC CO.
1222 22nd st. nw. National 3300.

AUTOMOBILES for SALE 98

AUBURN 1932 Brougham; has been reconditioned in our shops and is a splendid buy; only $80 down and $20 monthly. Warrington Motor Car Co., 2035 17th nw. POt. 0701.

AUBURN 1935 Custom Sedan; built-in trunk model. Here is a current-model car that sells for almost $1,100, and you can buy it at the price of a low-priced new car. It's like new throughout. You get a new-car guarantee. Lowest finance rate and a very liberal allowance on your old car. Norris, Inc., 2018 14th st. nw. Phone NOrth 3949.

BUICK '32 5-passenger coupe; perfect. McReynolds Motor, 1320 14th st. nw. POt. 0772.

BUICK 1934 91 De Luxe Sedan; the finest car Buick produces; cost new over $2,200, and is absolutely in new-car condition today; original finish of sage-brush green; six-wheel equipment; built-in trunk and luggage rack; upholstery spotless; almost new tires; new-car guarantee; liberal allowance on your old car; lowest finance rate and priced at less than half of original cost. Norris, Inc., 2018 14th st. nw. Phone NOrth 3949.

BUICK 1935 Sedan; less than two months old and 2,000 miles; save real money on this; fully equipped, built-in trunk; only $195 down, balance monthly. Trade your car. Warrington Motor Car Co., 2035 17th st nw. POt. 0701.

CHEVROLET
1935 Master Sedan. Beautiful new-car condition thruout. Driven only a few hundred miles by company official for demonstration. Special discount plus new-car terms, service and guarantee. Ask for Mr. Blank. Better hurry for this one. Bargains like this don't last long. Phone Greenwood 2200 and we will bring it to you without any obligation whatsoever! Open evenings and Sunday.
LUSTINE-NICHOLSON
Hyattsville, Md. Greenwood 2200.

CHEVROLET
1935 coupe, smart black finish, motor just nicely broken-in, absolutely new-car condition throughout. Buy now and save yourself some real money; small down payment, easy terms. No payment while you are sick or disabled.
EVANS-PALMER, INC.
DeSOTO-PLYMOUTH DEALERS.
Used Car Lot.
Fla. Ave. and N. Y. Ave N.E. NAt. 3479.

CHEVROLET—1935 4-door Sedan. Driven only 2,735 miles; perfect condition; sacrifice. Call Mr. Cuppet (store), 3307 M st. nw. WEst 1646.

CHEVROLET—1931 Coach; A-1 condition; $35 down payment; bal. 16 months to pay. No co-signers or red tape. Standard Motor Sales, 2024 14th st. nw. NOrth 9139.

CHEVROLET
1934 coach, 2-door, beautiful maroon finish, excellent tires and motor, spotless upholstery. This car has the appearance and performance of new; priced low, small down payment; easy terms. No payment while you are sick or disabled.
EVANS-PALMER, INC.
DeSOTO-PLYMOUTH DEALERS.
Used Car Lot.
Fla. Ave. and N. Y. Ave N.E. NAt. 3479.

CHRYSLER 1932 Sedan, de luxe equipment; carries our 60-day guarantee and is the lowest priced car of this type that has ever been offered; $60 down and balance $20 monthly. Warrington Motor Car Co., 2035 17th st. nw. POt. 0701.

CHRYSLER
1932 Five-Passenger Coupe; absolutely the finest possible condition in every respect; you simply can not find a better value at our low price; small down payment; easy terms; no payment while you are sick or disabled.
EVANS-PALMER, INC.
DE SOTO-PLYMOUTH DEALERS.
Used Car Lot.
14th and N sts. nw. NAt. 3478.

CHRYSLER
1933 imperial convertible sedan. De Luxe equipment; 6 wheels; many extras; style and comfort features thruout. Without any doubt, this is one of the most beautiful automobiles in the city. It must be seen to be fully appreciated. Absolutely new-car condition. Priced exceptionally low for this particular car. Terms and trade, plus 90-day guarantee.
TOM'S AUTO SERVICE
CHRYSLER-PLYMOUTH DEALER.
1355 Conn. ave. DEcatur 3876.

DODGE
1934 de luxe sedan; 6 natural wood wheels, brand new tires, finish and motor like new, spotless upholstery. This car has unusual value and is priced right; small down payment, easy terms. No payment while you are sick or disabled.
EVANS-PALMER, INC.
DeSOTO-PLYMOUTH DEALERS.
Used Car Lot.
Fla. Ave. and N. Y. Ave N.E. NAt. 3479.

FORD
1934 Coupe with rumble seat; everything about this fine automobile is exactly as you would wish it; see, drive and appreciate its real value; priced right, small down payment; easy terms; no payment while you are sick or disabled.
EVANS-PALMER, INC.
DE SOTO-PLYMOUTH DEALERS.
Used Car Lot.
14th and N sts. nw. NAt. 3478.

FORD—1932 De Luxe Coupe; perfect in every detail; only $15 down, small monthly notes; no indorsers. Simmons, 1333 14th st. nw. DEc. 5173.

FORD
1935 Tudor; positively new-car condition throughout; owner decided to buy a larger car; really just nicely broken in; here is your opportunity to buy a practically brand-new car and save a lot of money; small down payment; easy terms; no payment while you are sick or disabled.
EVANS-PALMER, INC.
DE SOTO-PLYMOUTH DEALERS.
Used Car Lot.
14th and N sts. nw. NAt. 3478.

FORD
1931 Sport Roadster, fender wells, trunk rack, excellent paint, tires and motor O. K. Only $45 down and $4 per week. Phone Greenwood 2412.
RUTLEDGE MOTOR CO.
48 Md. Ave. Hyattsville, Md.

FORD
1933 Tudor. Special paint job. This car is positively like new in every respect; splendid motor; radio equipped. A real bargain. Terms and trade.
SMOOT MOTORS
CHRYSLER-PLYMOUTH DEALERS.
3342 M st. nw. WEst 1850.

AUTOMOBILES for SALE 98
(Continued.)

FORD 1935 Tudor touring. This car was purchased brand new in July and, of course, is like new today. A de luxe model with the built-in trunk that is so popular; new-car guarantee; lowest finance rate and liberal trade on your present car. Norris, Inc., 2018 14th st. nw. Phone NOrth 3949.

HUDSON COACH—1930, perfect condition throughout. $15 cash and $12 per month. 3722 Ga. Ave.

HUDSON 1935 Special 8 Coach; built-in radio; a current-model car in new-car condition, at a bargain price; a beautiful car that has performance plus; see it; drive it and you'll buy it; new-car guarantee; lowest finance rate and liberal allowance on your present car. Norris, Inc., 2018 14th st. nw Phone NOrth 3949.

OLDSMOBILE
1935 convertible coupe, 6-cylinder, rich black finish with tan leather upholstery; used exactly two months. We will sell for $175 less than regular delivered price. This car has remarkable value. C. C. C. guarantee, terms and trade. Open evenings and Sunday.
CAPITOL CADILLAC CO.
1222 22nd st. nw. National 3300.

OLDSMOBILE
1931 De Luxe 6-wheel Sedan. Appearance and performance that will more than please you; fine motor. See, drive and appreciate a real bargain; only $75 down, balance easy terms. Open evenings and Sunday.
LUSTINE-NICHOLSON
Hyattsville, Md. Greenwood 2200.

OLDSMOBILE
1935 Sedan; 6-cylinder. Driven only a few thousand miles; beautiful new-car condition throughout; new-car terms, service and guarantee. Ask for Mr. Blank. Some lucky buyer can save some real money on this one. Special discount for quick sale. Open evenings and Sunday.
LUSTINE-NICHOLSON
Hyattsville, Md. Greenwood 2200.

PLYMOUTH
1933 coupe; attractive gun metal finish; all good tires; spotless upholstery and a splendid motor; this car represents unusual value; small down payment; easy terms; no payment while you are sick or disabled.
EVANS-PALMER, INC.
DE SOTO-PLYMOUTH DEALERS.
Used Car Lot.
14th and N sts. nw. NAt. 3478.

PLYMOUTH
1934 Convertible Coupe; smart gun metal finish; motor, tires and upholstery can not be told from brand-new; if you are looking for a car just like new at the lowest possible cost, see this at once; easy terms; no payment while you are sick or disabled.
EVANS-PALMER, INC.
DE SOTO-PLYMOUTH DEALERS.
Used Car Lot.
14th and N sts. nw. NAt. 3478.

PLYMOUTH
1934 De Luxe Sedan. Four-door; new-car condition thruout; one owner since new; very low mileage; beautiful accessory group. Truly a matchless value. Terms and trade to suit.
SMOOT MOTORS
CHRYSLER-PLYMOUTH DEALERS.
3342 M st. nw. WEst 1850.

PONTIAC—1932 Coach, $349. As clean as can be; equipped with radio. A powerful, smooth-performing motor. Trade and terms. L. P. Steuart, Inc., 1325 14th st.

PONTIAC—1935 "6" cylinder 4-door Touring Sedan. Driven only 1,700 miles; private care. Sacrifice. Telephone ADams 3877.

PONTIAC—1935 4-door Sedan; midnight blue finish; perfect condition; driven only 2,300 miles. Must sell immediately. Sacrifice. Call POtomac 5710.

PONTIAC 1935 "6" Sedan, 4-door demonstrator; driven by company official; new-car guarantee; liberal reduction; terms and trade. HYATTSVILLE AUTO & SUPPLY CO. Hyattsville, Md. Phone Greenwood 1810.

PONTIAC 1934 Coupe; a beautiful car, in perfect mechanical condition; original finish of sage-brush green; cream wire wheels; spotless upholstery; new-car guarantee; lowest finance rate and liberal allowance on your old car. Norris, Inc., 2018 14th st. nw.

ROCKNE
1932 sedan; you will be more than pleased with the fine condition of this car; one owner since new, a real bargain; small down payment, easy terms. No payment while you are sick or disabled.
EVANS-PALMER, INC.
DeSOTO-PLYMOUTH DEALERS.
Used Car Lot.
Fla. Ave. and N. Y. Ave N.E. NAt. 3479.

STUDEBAKER 1934 De Luxe Sedan; 6 wheels, built-in trunk, safety glass throughout, hot-water heater; the mileage is low and it shows the best of care; carries out 60-day warranty; $125 down and balance $33.60 monthly. Warrington Motor Car Co., 2035 17th nw. POt. 0701.

STUDEBAKER
1932 sedan, attractive maroon finish, splendid motor, excellent tires, clean upholstery. You simply can not find a better value at our price; small down payment, easy terms. No payment while you are sick or disabled.
EVANS-PALMER, INC.
DeSOTO-PLYMOUTH DEALERS.
Used Car Lot.
Fla. Ave. and N. Y. Ave N.E. NAt. 3479.

STUDEBAKER 1934 Dictator 6 Sedan; one of the biggest bargains offered in the city; a car like new; spotless upholstery, original paint, excellent tires, perfect condition mechanically, at only $545; lowest finance rate and liberal allowance on your present car. Norris, Inc., 2018 14th st. nw. Phone NOrth 3949.

BEST USED CARS—No down payment if you are working. Royal Motor Sales, 1724 14th st. DE. 5819.

AUTOMOBILES for SALE 98
(Continued.)

SEE ADDISON CHEVROLET for that used car. Uptown location, 1437 Irving st. nw.

BEFORE YOU BUY any used car see Handley, 3730 Ga. ave.; AD. 6060; terms and trade to suit your convenience.

TREW VALUES IN FINE USED CARS—100 to choose from. Trew Motor Co., 1526 14th st. nw. DEc. 1910.

GOLD SEAL GUARANTEED USED CARS. FLEMING MOTOR CORP. Champlain, at Kalorama Rd. N.W.

SELECTIVE ASSORTMENT of good used cars at low prices. Barry-Pate Motor Co., 1130 Conn. ave. nw.

FORDS! FORDS! FORDS! FORDS! STEUART MOTORS. 6th St. and New York Ave. N.W.

OURISMAN CHEVROLET
625 H ST. N.E. LI. 10200.

NOL-AN-ALYZED CARS
NOLAN MOTOR CO., 1111 18th st. DI. 4100

BARGAINS
50 used cars. Repaired in our own shop. We can fit your style and pocketbook, $25 to $550.
ANACOSTIA MOTOR CO.
1325 Good Hope rd. se. LI. 2077.
2002 Nichols ave. se.

1932 Buick Sedan

Beautiful dark brown with six wire wheels, two mounted on the well fenders. Practically brand-new tires. Built-in trunk with trunk rack; whipcord upholstery with split rear seat that is spotless. Motor absolutely perfect. You absolutely can not tell this car from new. Priced at only $569. With a Carter renewed guarantee.

PARKWAY MOTOR CO.
3040 M St. NW. WE. 0161.

Repossessed Bargains

Don't overlook the fact that losses for some are gains for you.

1931 Chevrolet Coach	$165
1931 Chevrolet Cabriolet	$160
1930 Ford Roadster	$115
1929 Ford Coupe	$50
1931 Auburn Custom Coach	$175

See these values today! Terms arranged to suit.

C. & M. GARAGE
1724 Kalorama Rd. N.W.
Phone COlumbia 4649.

TAYLOR MOTOR CO.

BETTER Conditioned Cars
Sold With the Red O. K. TAG THAT COUNTS

'35 Chevrolet Coaches and Sedans (almost new—big discounts).
'35 Ford V-8 Tudor Sedan.
'34 Chev. Coupes, Coaches and Sedans.
'34 Ford V-8 D. L. Coupe.
'34 Ford V-8 Victoria (built-in trunk, radio).
'33 Chev. Coupes, Coaches and Sedans.
'33 Chev. "Master" Sport Roadster.
'33 Ford V-8 Tudor Sedan.
'33 Hudson Coupe—5 new tires.
'32 Chev. Coupes, Coaches and Sedans.
'32 Ford V-8 D. L. Sedan (6 wheels, new Duco and tires).
'32 Ford V-8 Victoria Coupe.
'31 Graham Sedan.
'31 Chevrolet Coaches (2).
'31 Chevrolet D. L. Sport Roadster.
'31 Chevrolet Coaches and Sedans.
'30 Marquette Sport Coupe.

These on "Hill Top Lot," Wisconsin Ave., at Albemarle.

CASH $59 NO MORE

Make, Model	Car No.
'30 FORD Spt. Roadster	[illegible]
'29 PONTIAC Coach	[illegible]
'29 PONTIAC Coach	[illegible]
'29 ESSEX Sport Coupe	[illegible]
'29 ESSEX Coach	[illegible]
'28 CHRYSLER Coach	[illegible]
'28 FORD Coupe (dandy)	[illegible]
STUDEBAKER 3 Psgr. Coupe	[illegible]
BUICK 4-Door SEDAN	[illegible]

MODEL A FORDS
Fine Selection Roadsters, Coupes, Coaches and Sedans.

TAYLOR
MOTOR CO.
Authorized Chevrolet Dealer.
14th St. at T N.W.

CLASSIFIED DISPLAY

Learn to Play the Most Popular Instrument of Today
PIANO ACCORDION

IT'S EASY . . . with our simplified teaching methods average students are able to play popular tunes in two months. And more and more people are learning to play every day . . . last year over 500 men and women took a private course in our studios and in the last month alone we have enrolled over 100 students—an amazing testimonial for the fast-growing popularity of the accordion. Why not learn to play yourself? Our easy lesson payment plan makes it very inexpensive. Come in today—ask for a free demonstration lesson—we'll prove to you how simple it is.

$1.50 Weekly
Pays for Both Instrument and Private Lessons

Other Courses are available on almost any Musical Instrument at very reasonable rates!

HOMER L. KITT CO.
1330 G Street
HOME OF THE KNABE PIANO

Winnie Winkle, The Breadwinner — Loud Silence

The Federal Diary

Registered in U. S. Patent Office.
Reprinted From Yesterday's Last Edition.

By Morgan Baker.

CINCINNATI, Ohio, Sept. 10.—The convention of the American Federation of Government Employes today adopted a resolution calling for the boycott of newspapers carrying stories or editorials unfavorable to Government employes or organized labor.

BAKER.

In another resolution the Federation expressed its regret at the death of Senator Huey P. Long, with President E. Claude Babcock remarking that he never knew of a vote by the Louisianan that was detrimental to the American people.

Defeat of a third resolution dimmed the possible amalgamation of the A. F. G. E. and the National Federation of Federal Employes. The proposal would have urged local lodges to take unified action with the N. F. F. E. when occasion is presented and to pursue policies which might pave the way to amalgamation.

Membership of James G. Yaden in both the A. F. G. E. and the N. F. F. E. was challenged by John Donovan, NRA lodge. Mr. Yaden, delegate from the Civil Service Lodge, was upheld in his dual membership on the grounds that as a high Government official he must maintain an impartial position toward employe organizations. He is chief of the examining division of the Civil Service Commission.

Babcock Opposed.

More opposition to the reelection of Babcock developed. There were threats of an open split in the organization with accompanying withdrawal of whole lodges.

The feud between Babcock and National Secretary Esther Penn took a formal aspect when the secretary issued an open letter charging that President Babcock has "exploited" himself and stepped beyond the "bounds of prudence and good judgment in castigating those in the Senate and House who differ with you."

Miss Penn then attacked the activities of Charles L. Stengle, who is campaigning for Babcock and who is reported to have proxy votes of five or more lodges. These votes will be contested.

Political chicanery, dictatorship and personal aggrandizement were laid to Babcock.

An 1,800-word statement also was issued by Miss Penn, outlining her charges of having been deprived during the past year of authority of national secretary.

Ira D. Scott, Veterans' Administration, president District department, declared that Miss Penn was justified in making her statements and in using documents in her possession to prove the falsity of allegations against her.

Fascist Trend Deplored.

Scott deplored what he termed the "fascist" trend of the convention. He said, "They (Babcock, Custer and Stengle) claim to conduct the convention on principles of Americanism, their conception of which is the elimination of any opposing ideas by requiring absolute conformity to predetermined patterns of behavior or coerced membership of factions representing themselves to be highly American. But, nevertheless, they are utilizing principles more like fascism."

Further dissension developed in the banning of alternates from voting or speaking at any time from the floor, even in the absence of their delegates. The ban was clamped on such leaders as Henry Rhine, NRA; George Simmons, Bureau of Engraving and Printing; Mrs. Maude Anderson, Internal Revenue, president Government Employes Sick Benefit Association; Arthur Stein, NRA, and others.

Little progress was made on resolutions and legislative programs.

William Green, president of the American Federation of Labor, changed his plans and notified the convention he will speak tomorrow.

Factional hatchets were buried temporarily tonight at the annual banquet tendered the delegates by the A. F. G. E. members of Cincinnati.

Dancing and music will be features of a party sponsored by Local No. 262, N. F. F. E., Thursday at 8 p. m. at the home of Mrs. Leila W. Marshall (C), 3703 Bangor street southeast.

Finance, War, Postettes.

Mrs. Rosa Guckert (C), and Miss Katherine Nash (C), have returned from a vacation spent at Ocean City, N. J.

Mrs. Peggy Diffenbaugh recently visited her parents, Mr. and Mrs. Frank Nestlerode at Erie, Pa.

Miss Martha Blanchard has returned from a two weeks' vacation spent with friends at Casco Bay and Portland, Me.

Mrs. Edith Collins has been visiting at Caledonia, Pa.

Miss E. P. Hellman is visiting friends in New York and Westfield, Mass.

F. G. Gardiner, assistant to the chief of finance, has been confined to his home, due to illness.

Miss Lorena Baker (P), has returned from a vacation in New York City.

Diary Guest Tickets.

IF F, P or C follows your name in this column, call in person on the Federal Diary editor today only between 3:30 and 5 p. m. You will receive tickets to one of the following Loew's theaters: F. Loew's Fox (stage, Art Jarrett with his orchestra, and other acts; screen, "Dante's Inferno"); or to P. Loew's Palace (second week of Greta Garbo, Fredric March and Freddie Bartholomew in "Anna Karenina"); or to C, Loew's Columbia (third week of Clark Gable, Jean Harlow and Wallace Beery in "China Seas").

Postettes.

Miss E. Cecil Traband (F), Board of Tax Appeals, will celebrate her birthday today.

Miss M. Helen Palmer, Smithsonian Institution, is spending a brief vacation in New York City.

Verlyn O. Travis has been appointed a guard at the National Museum and Sidney Johnson senior laborer at the National Zoological Park.

Jack Wyckoff (F), Procurement Division, Treasury, is entertaining his brother from Los Angeles.

William P. J. Taylor (P), Supervising Architect's Office, has returned with his family from a month's vacation trip to the West Coast.

Dr. Everett P. Partridge, supervising engineer of the Non-metallic Minerals Experiment Station, Bureau of Mines, maintained in cooperation with Rutgers, has been appointed director of research of Hall Laboratories, Inc., Pittsburgh.

D. C. Zontas to Be Guests.

Special Dispatch to The Post.

Frederick, Md., Sept. 11.—Members of the Washington Zonta Club will be guests of the Frederick Zonta Club here next Monday night at a joint meeting at the Hotel Frederick. Miss Helen Smith is president of the Frederick club.

DIED.

BADEN, ANTHONY DE SALES. Suddenly, on Monday, September 9, 1935, at Washington Sanitarium, Takoma Park, Md. ANTHONY DE SALES, beloved husband of Harriet Maine Baden (nee Young) and father of Francis De Sales Baden. Remains resting at the W. W. Chambers Co. funeral home, 1400 Chapin st. nw., until 1 p. m. Wednesday, September 11. Funeral from his late residence, 311 Adams st. ne., on Thursday, September 12, at 8:30 a. m.; thence to St. Martin's Church, where mass will be offered at 9 a. m. for the repose of his soul. Relatives and friends invited. Interment Mount Olivet Cemetery. (Baltimore, Md., papers please copy.)

BROWN, RICHARD B. Suddenly, on Monday, September 9, 1935, at Sibley Hospital, RICHARD B. BROWN, beloved husband of Katherine A. Brown, and brother of Mrs. Alice M. Kemler and Mrs. Ella M. Masse. Funeral from the W. W. Chambers Co. funeral home, 1400 Chapin st. nw., on Thursday, September 12, at 1 p. m. Relatives and friends are invited. Interment Arlington National Cemetery.

HAMM, LOUIS H. On Tuesday, September 10, 1935, at George Washington University Hospital, LOUIS H. HAMM, brother of Miss Norma Hamm and Mrs. H. J. Harth, of Washington, and Mrs. J. P. Wheeldon, of Kansas. Body resting at the Tabler funeral home, 4217 9th st. nw., where services will be held on Thursday, September 12, at 2 p. m., followed by interment at Cedar Hill Cemetery. Relatives and friends invited to attend.

HUSSEY, FRANK LEONARD. On Monday, September 9, 1935, at Emergency Hospital, FRANK L. HUSSEY, beloved husband of Estamae Hussey. Services at Wm. H. Sardo & Co. funeral chapel, 412 H st. ne., on Friday, September 13, at 2 p. m. Relatives and friends invited. Interment Noblesboro, Me.

KERR, LAURA LINGLE. On Tuesday, September 10, 1935, at her residence, North Beach, Md., after a lingering illness, LAURA MAY KERR, beloved wife of Harry B. Kerr. Funeral from William J. Nalley's funeral home, 522 8th st. se., on Thursday, September 12, at 2:30 p. m. Interment Fort Lincoln Cemetery. Relatives and friends invited.

LIGON, LODERICK F. On Tuesday, September 10, 1935, at his residence, 3413 7th st. ne., LODERICK F. LIGON, beloved husband of Glenna B. Ligon. Funeral from the above residence on Thursday, September 12, at 9 a. m., thence to St. Anthony's Church, 12th and Monroe sts. ne., where mass will be offered at 9:30 a. m. for the repose of his soul. Relatives and friends invited. Interment at Cedar Hill Cemetery. Services by W. W. Chambers Co. Southeast funeral home.

REED, WILLIAM T., Senior. Suddenly, on Tuesday, September 10, 1935, WILLIAM T. REED, sr., dearly beloved husband of Leonor Ebert Reed and father of William T. Reed, jr. Services at the residence, 2600 Cathedral ave. nw., Thursday, September 12, at 2:30 p. m. Relatives and friends invited.

FUNERAL DIRECTORS.

Frank Geier's Sons Co.
1113 SEVENTH ST. N.W. Telephone
Modern Chapel. NATIONAL 2473.

J. WILLIAM LEE'S SONS CO.
FUNERAL DIRECTORS.
CREMATORIUM
4th st. and Mass. ave. ne. Lincoln 6200.

THOS. S. SERGEON
1011 TTH ST. NW. Telephone NAt. 1019.

CHAS. S. ZURHORST CO.
201 EAST CAPITOL ST. LINCOLN 0372.

JAMES T. RYAN
317 PA. AVE. SE. ATlantic 1700.

FUNERAL DESIGNS.

GUDE BROS. CO., Florists
1212 F STREET NAtional 4276.

GEO. C. SHAFFER 900 14TH ST. NW.
Expressive Floral Emblems. Phone
Moderate Prices. Open eve. & Sun. Nat. 0106

Chambers
Is One of the Largest Undertakers in the World

A $500 SERVICE
For Only $265
• • • •
In Case of Death Call
Chambers
MAIN OFFICE
1400 CHAPIN N.W.
Columbia 0123
SOUTHEAST BRANCH
517 11TH ST. S.E.
ATlantic 6700

Strange as It Seems —By John Hix

For further proof address the author, inclosing a stamped envelope for reply. Reg. U. S. Pat. Off.

ROMANS USED APPLES TO GUARD THEIR CLOTHES AGAINST MOTHS...
THE SLAVE DYNASTY-
KHUSRU MALIK - RULER of Northern India in 1186, WAS THE SON OF A SLAVE OF A SLAVE OF A SLAVE OF A SLAVE OF A SLAVE OF A SLAVE OF A SLAVE OF A SLAVE OF A SLAVE OF A SLAVE OF A SLAVE OF A SLAVE OF A SLAVE OF A SLAVE... ...AND EVERY ONE OF THEM WAS A KING!
OLD ASBESTOS FLOORING IS TOUGHER THAN NEW...
MOLLA MALLORY- WAS RANKED AMONG THE FIRST 10 WOMEN TENNIS PLAYERS 13 DIFFERENT YEARS
9-12-35

ONE of the strongest dynasties that ever ruled a land was the dynasty of the slaves that held the throne of Ghazni in northern India for 210 years, from 976 to 1186. Eighteen kings ruled during that time, and each of them came to the throne as a slave to succeed his master.

It started in 976 with the death of King Alp-Tigrin at the age of 96. This king, who founded the Mohammedan dynasty of the Ghaznivides, was succeeded by Sabuk-Tigin, his slave. This slave, not a mere menial of the king, was an intimate of the ruler—in fact a member of the royal family, having married a princess.

After his death his slave succeeded him, and so it went through 18 reigns. Each time the king was followed by his former slave. It has been suggested that the choice of slaves to rule was wise—that former slaves came to the throne with experience and tolerance.

* * * *

Strange as it seems, asbestos seems to be one building material that improves with use. If it is used as flooring it actually becomes tougher and more wear resistant the older it gets. Asbestos is a rock in fiber form, and when used as flooring its fibers become packed together better as time and wear go on. It is virtually impossible to wear it out.

Dr. E. F. Heiskel Heads Hospital Association

Special Dispatch to The Post.

Martinsburg, W. Va., Sept. 11.—Dr. E. F. Heiskel, of Morgantown, was elected president of the West Virginia State Hospital Association at the annual convention.

Other officers named were Dr. O. F. Rogers, of Bluefield, first vice president; Dr. W. T. Gocke, Clarksburg, second vice president; Dr. C. C. Warner, of Charleston, treasurer, and Drs. T. K. Oates, Martinsburg; B. H. Swint, and J. M. McClung, Richwood, trustees.

Home Work Contest Set.

Special Dispatch to The Post.

Charlottesville, Va., Sept. 11.—The Albemarle County elimination contest for home demonstration women and 4-H Club girls will be held Saturday, Miss M. Ruth Burruss and Mrs. Bessie Dunn Miller, home demonstration agents, announced today. The contests to be judged are the 4-H style revue, and the preserving contests for the women and girls. The winners of the county contest will compete in the district contest October 24.

Board Vacancies Filled.

Special Dispatch to The Post.

Frederick, Md., Sept. 11.—Eleven appointments to fill vacancies were made by the Board of City Election Supervisors at a meeting in City Hall last night. The vacancies among poll workers were caused by death and resignations. The appointments were for the sewerage referendum on September 24.

EDUCATIONAL.

Washington College of Law
Co-educational
Fortieth Year
Fall Term Begins September 23
2000 G St. N.W. MEt. 4585

WOOD'S SCHOOL
SECRETARIAL
Opening dates Sept. 9th & 23rd.

Accountancy
Pace Courses: B. C. S. and M. C. S. Degrees. C. P. A. Preparation. Day and Evening Classes; Coeducational.
Send for 29th Year Book.
BENJAMIN FRANKLIN UNIVERSITY
304 Transportation Bldg. ME. 2515

BEGINNING
Shorthand, Typing and Secretarial Classes
Wednesday Evening September 18
THE WASHINGTON SCHOOL FOR SECRETARIES
National Press Bldg. Dist. 9480

National University
Fall Term Begins September 23, 1935.
SCHOOL OF LAW
School of Economics and Government
Registrar's Office
Open for registration 9 a. m. to 7 p. m.
818 13th STREET N.W.
Telephone National 0617.

EDUCATIONAL.

Enroll for classes now forming in
FRENCH
Famous Berlitz Conversational Method.
THE BERLITZ SCHOOL OF LANGUAGES.
1115 Conn. Ave. NAtional 0270.

LAW
Early Morning, Day and Evening Classes
3-Year Course Leading to LL. B. Degree
Early Morning and Evening Classes Begin Sept. 23
Day Classes begin Sept. 30
Southeastern University
(Coeducational)
1736 G St. N.W. NA. 8250

Country Day School
16th Year Begins Sept. 26th
A School for the Gifted Child
LIMITED to 60 children, aged 3 to 15.
EXCEPTIONAL cultural atmosphere.
THOROUGH academic progress.
INTERNATIONAL reputation.
CONVEYANCE from Washington.
Resident department.
Mr. and Mrs. Stanwood Cobb
Wisconsin 2673

COLUMBUS UNIVERSITY
Schools of Law and Accountancy
Evening Courses for Men and Women
LAW DEPARTMENT
Three-Year Course Leading to Degree of Bachelor of Laws
One-Year Course Leading to the Degree of Master of Laws or Master of Patent Law
Classes 6 to 8 P. M.
ACCOUNTANCY DEPARTMENT
Walton Course
Three-Year Course Leading to Degree of Bachelor of Commercial Science
One-Year Course Leading to Degree of Master of Commercial Science, C. P. A. Preparation.
Classes 6 to 8 P. M.
First Semester Begins September 23, 1935
Registrations Now Open
FOR INFORMATION APPLY REGISTRAR
Office Hours, 9 A. M. to 8 P. M.
1323 Eighteenth Street Northwest Tel. DEc. 3443

"I know these shoes have been helpful," says Dr. M. W. Locke, famous designer of these shoes. And Dr. Locke has said further that "If all people wore M. W. Locke shoes—correctly fitted—but few would need to come to me for treatments."

DR. M. W. Locke.

M. W. Locke Shoes
FOR MEN

Carried exclusively n Washington at The Hecht Co. They are correctly fitted here by registered certified shoe fitters.

M. W. Locke Fall Oxfords for men in finest selected black or tan calf and black or brown kidskin. Attached rubber heels—

10.50

The Hecht Co. Men's Shoe Shop—Main Floor.

Stetson

"Playboy" revives the spirit of the Cavaliers!

$5

There's a swagger, a jauntiness about this air-light Stetson—for town or country wear—that appeals to the man who likes strong, rugged lines.

Modern to the minute! Staunch and sturdy! Air-light in weight!

Men's Hat Shop—Second Floor.

Manhattan

Adds the Manhattanized-Collar Shirt to Its Famous Line!

$2

Manhattan has studied all the various non-wilt collars—adopting the best features and discarding those of doubtful value. The Manhattanized-Collar fulfills every tradition of Manhattan. It won't wilt, wrinkle; needs no starch. New stripes, plaids, checks for fall.

Men's Shop—Main Floor.

THE HECHT CO.
F STREET AT SEVENTH NATIONAL 5100